Average net paid circulation of THE CHICAGO TRIBUNE
February, 1927
Daily - - - - 762,750
Sunday - 1,203,223

Chicago Daily Tribune

THE WORLD'S GREATEST NEWSPAPER

FINAL EDITION

VOLUME LXXXVI.—NO. 65 C [REG. U.S. PAT. OFFICE; COPYRIGHT 1927 BY THE CHICAGO TRIBUNE.] THURSDAY, MARCH 17, 1927.—40 PAGES THIS PAPER CONSISTS OF THREE SECTIONS—SECTION ONE **** PRICE TWO CENTS IN CHICAGO AND SUBURBS ELSEWHERE THREE CENTS

LIFE IN CELL FOR CROARKIN

FORD'S WAR ON JEWS OUTLINED TO LIBEL JURY

Base Sapiro's Case on Plot Charges.

Ford Wins a Point

Detroit, Mich., March 16.—[Special.] — Henry Ford's personal views in regard to the Jews may be barred as a factor in the Sapiro libel suit. Judge Raymond, on objection of Ford's counsel, several times today ruled that counsel for Sapiro should not raise that issue in his opening statement of the case.

This ruling indicates that the judge will hold the Sapiro forces' case to the articles printed in the Dearborn Independent and will prevent cross-examination of Ford on his personal opinions toward the Jews.

(Picture on back page.)

Detroit, Mich., March 16.—(AP)—A vari-colored picture painted by Henry Ford's Dearborn Independent of a Jewish combination reaching its tentacles into the pockets of the farmer and world affairs was shown today by William Henry Gallagher, counsel for Aaron Sapiro, who is suing the automobile manufacturer for $1,000,000 on charges of libel.

One by one he took up the charges which his client claims injured his reputation as an organizer of coöperative marketing organizations and when court adjourned had still several points to bring out in his opening statement.

Knew Nothing of World Plot.

If a world-wide conspiracy of Jews existed Aaron Sapiro knew nothing about it, Gallagher declared; neither was he a member of a ring spreading communism or bolshevism throughout the country, instilling the ideas of Red Russia in the minds of the children. Sapiro had never been concerned with organization of farm boys and girls' clubs, having confined his activities to coöperative marketing associations, he said.

"As to charges contained in the Independent regarding a so-called Kahn-Baruch-Lasker-Rosenwald-Sapiro program to turn over to an organized international interest the entire agricultural industry of the country," said Mr. Gallagher, "they are entirely unfounded, evidence will show.

Baruch Made a Few Loans.

"Kahn, it is true, made a few contributions to farmers' organizations, as did other high minded citizens, such as Robert W. Bingham of the Louisville Courier-Journal and William Randolph Hearst. Bernard Baruch, I believe, made a few loans, but no contributions, while A. D. Lasker, as head of an advertising concern, handled some publicity for a coöperative concern. Julius Rosenwald had nothing to do with them.

"We will show that this whole idea of organized Jewry to take advantage of the American farmer is a product of the mind and the statement that Sapiro was backed by a Jewish combination in his organization work is entirely without foundation."

Trial May Last 60 Days.

Judging by the time taken by Mr. Gallagher, who began his opening plea yesterday to outline what the plaintiffs intend to prove, attorneys for both sides agreed that the trial probably would last sixty days. His declaration contains 141 points on which evidence will be introduced.

Attorney Gallagher told the jury that Ford and the business manager of the Independent had been informed by a committee of the intentions and working of the coöperative marketing organizations formed by Sapiro. Publication of a series of alleged libelous articles then ceased for a while, he said, but were soon resumed. The articles accused the Chicago man of exploiting the farmers and with spreading communistic propaganda.

Coöperative organizations of all kinds in Oregon, Kentucky, Texas, California, and the old south which Sapiro had helped form were mentioned in excerpts from the Dearborn Independent, which Mr. Gallagher read. All the charges would be shown by evidence to be without foundation, he declared.

Plot to Sovietize U. S. Charged.

One of the passages which the attorney read, said: "Between the lines one reads the story of the Jewish communistic movement in America, which seeks to make of these United States what it already has made of Russia." Beginning, the attorney explained, that Sapiro and the alleged Jewish conspiracy sought to duplicate in the United States the political conditions in Russia.

The passage continued: "It bears

(Continued on page 12, column 3.)

Sinclair Found Guilty of Senate Contempt

NEWS SUMMARY

LOCAL.

WASHINGTON.

POLITICAL.

DOMESTIC.

FOREIGN.

SPRINGFIELD.

SPORTS.

EDITORIALS.

MARKETS.

OIL MILLIONAIRE AMAZED; JAIL TERM POSSIBLE

Attorneys Seeking New Trial.

(Picture on back page.)

[Chicago Tribune Press Service.]

Washington, D. C., March 16.—[Special.]—Harry F. Sinclair, millionaire oil operator, charged with contempt of the senate during the Teapot Dome oil scandal investigation three years ago, was found guilty by a District Supreme court jury shortly after 10 o'clock tonight.

Found guilty on all four counts of the indictments against him, Sinclair faces a jail sentence of from one month to a year in the District jail and a fine of from $100 to $1,000.

Sentence Delayed for Appeal.

The sentence will not be imposed, however, pending the disposition of the motion for a new trial made by Sinclair's counsel immediately after the jury's verdict was announced, and its execution will be further delayed by the appeal which will be taken to the District Court of Appeals, and ultimately to the United States Supreme court, according to defense attorneys, if the new trial is denied.

Sinclair's bail, fixed at $5,000 when he was arraigned, was continued until the new trial is disposed of.

Dumbfounded at Verdict.

Sinclair, who maintained, up until the jury filed into the courtroom after about eight hours' deliberation, that he would be acquitted, was obviously dumbfounded at the unexpected verdict, but rallied quickly and turned to grasp the hand of his chief counsel, Martin W. Littleton of New York.

"Well, the first inning is over," he said to Littleton, shrugging his shoulders and laughing at the group of friends who crowded past the rail to sympathize with him.

The verdict, when it finally came, was as much a surprise to the government counsel. District Attorney Peyton Gordon and Atlee Pomerene and Owen J. Roberts, special government attorneys named to prosecute suits to invalidate the Sinclair and Doheny naval oil reserve leases, as it was to Sinclair.

Statute May Hit Insull.

Sinclair, whose contempt trial is the first of the criminal proceedings growing out of the oil investigation to be decided, was indicted under section 102 of the revised statutes, the same section which will be invoked against Samuel Insull, the Chicago utility magnate; his attorney, Daniel Schuyler of Chicago, and other witnesses who refused to testify before the Reed slush fund committee, if they are ever brought to book.

Sinclair, refusing to answer the committee's questions on the advice of his counsel, denied the pertinency of the queries, asserted that answer might jeopardize the outcome of litigation in which his company—the Mammoth Oil company—was engaged with the government and denied the authority of the committee to question him on matters which had become the subject of litigation.

Disquieting Jury Instructions.

Justice Hitz in his charge warned the jury that the pertinency of the questions had already been decided by the court as a matter of law and that neither the fact that Sinclair, in refusing to testify, acted on the advice of counsel or may have believed he had a legal right to refuse if he wished, could be considered as a defense for the oil man.

"It is possible," said the justice, "for a man to follow the advice of learned counsel and land in jail just as it is possible for a man to follow the advice of learned physicians and land in a cemetery."

PLAN TURNTABLE HOUSE TO SWING WITH THE SUN

PARIS, March 16.—(AP)—A house on a turntable, to follow the sun, is proposed by prominent French architects. A model exhibited at Nice shows a villa mounted on a modified railroad turntable with an electric motor to enable the occupants to turn the house about at will. A strong pivot is designed to resist wind pressure. The original model provides for a $50,000 house, with the turntable feature costing $8,000, but cheaper designs are predicted, with the turntable costing only about $300.

WE'LL NEVER GET RID OF THEM UNTIL WE PLUG UP THOSE HOLES

COOLER TODAY IS FORECAST AFTER SUMMER'S VISIT

Cooler weather and a partly overcast sky today will take the place of the almost midsummer temperature and sunshine of yesterday, according to the official forecast. Both today and tomorrow will be partly cloudy and a drop in the temperature will bring the Chicago mercury down to somewhere near normal for this season, it was predicted.

The real summer weather that visited Chicago far ahead of season yesterday set a new city warmth record for March 16 when the mercury rose to 71 degrees between 2 and 4 o'clock in the afternoon. Although on March 26, 1910, thermometers registered 80.4 degrees here, there has never been so warm a day on March 16 since the government founded the Chicago weather bureau, in 1873, records showed.

A. J. EARLING AND MILWAUKEE GIRL ELOPE, WED HERE

Albert J. Earling, 22, grandson of the late Albert J. Earling, former president of the Chicago and Milwaukee and St. Paul railroad, and Miss Marjorie Downing, 23, both prominent in Milwaukee society, eloped yesterday to Waukegan and got a marriage license at the office of the County court. Last night they were registered at the Blackstone hotel as Mr. and Mrs. Albert J. Earling.

Although the record of the marriage license and the hotel register stood as evidence of the marriage ceremony, the bride and groom refused to be interviewed or to admit that the ceremony had been performed, or where.

Earling's parents are at present in Florida. Miss Downing is the daughter of Mr. and Mrs. A. C. Downing, who could not be reached last night.

Paint Co. Official Wins $35,000 Damages from R.R.

As recompense for injuries which will cause him to have a stiff neck for the rest of his life, R. W. Levenhagen, vice president of the Glidden Paint company, was awarded $35,000 damages by a jury in Judge David M. Brothers' court yesterday. The verdict was awarded against the Chicago and Alton railroad. Mr. Levenhagen charged that while sleeping in a berth on a train there was a collision and he was injured permanently.

Ice Breaker Begins Work in Port Arthur Harbor

PORT ARTHUR, Ont., March 16.—(AP)—The ice breaker tug James Whalen began operations in the harbor today, the earliest on record.

Six Burned in Auto Crash as Gas Explodes

Explosion of the gasoline tank on an overturned automobile in which they were entangled last night sent three men and three girls to the Oak Park hospital badly cut, bruised, and burned, two of them—a man and a girl—so seriously that physicians did not expect them to live.

WALTER SUCRUM.

The six were rushed to the hospital from a spot on the River road near Irving Park boulevard where their automobile had been struck by another car and knocked into an eight foot ditch. The car landed on its side and almost immediately caught fire, the clothing of the trapped victims quickly springing into flames.

Two Seriously Hurt.

Lorraine Casey, living in the vicinity of Grand and Chicago avenues, and Nathan Zopolski, 2722 Crystal street, were the two most seriously burned. Others in the car were Helen McCormick, 553 North Ridgeway avenue; Catherine Lajerus, 3422 Le Moyne street; Arthur Klewer, owner and driver of the car, 1648 North Spaulding avenue; and William Miller, 1714 North Kimball avenue.

The car in which the six were riding was completely demolished by the flames after the victims had been dragged from the wreckage by County Highway Policeman William Mandernack and Walter Betz. The three girls were rushed to the hospital by Policeman Walsh of the Chicago force, who passed in another car.

Four Deaths in Day.

Four deaths yesterday as a result of other auto accidents in Cook county raised the 1927 toll to 168.

Walter Sucrum, 2 years old, 2041 Washburn avenue, was permitted to play on the sidewalk and the yard in front of his home yesterday for the first time because of the warm weather. The child crawled over the curbing into the street and was crushed to death by a truck driven by James Murphy, 2639 West 17th street. Murphy was held by the Marquette police.

Another child, Bolistaus Giusciki, 3 years old, 1434 Garfield boulevard, ran into the street at Southport and Clybourn avenues and was killed by a truck driven by Fred Eckel, 4721 Wrightwood avenue, who was arrested.

Mrs. Carmen Adducci, 76 years old, 15 East 117th place, was struck and almost instantly killed by an automobile last night as she was crossing Michigan avenue, near 116th street. Henry Ashcroft, 36 years old, 14707 Page avenue, Harvey, Ill., driver of the car, was taken into custody by the Kensington police.

Mrs. Bridget Linihan, 61 years old, 2227 South Springfield avenue, died at the county hospital from internal injuries suffered early in December, when she was struck by an automobile at Van Buren street and Kedzie avenue.

Police Cars Wrecked.

Policeman Edward Schug was severely injured and a Hyde Park station flivver and a detective bureau squad car were wrecked last night when the two machines were struck by another driven by B. M. Value of 3642 Sheridan road. Policeman Schug was taken to the Chicago hospital.

Policeman Otto Olson, 55 years old, of the West Park station, was seriously injured when he was struck by an automobile while directing traffic at Logan and North Sacramento boulevards. He was struck by a car driven by Matthew Schmith, 1971 Evergreen avenue, when Schmith swerved his car to avoid a collision.

Former Chicago Women's Wear Merchant Drowns

A. L. Wingerhoff, 42, a former Chicago ladies' wear store owner, was drowned in Los Angeles yesterday after frantic attempts to rescue him failed. An airplane was used in trying to save the man who is believed to have swam beyond his depth and tired. Mr. Wingerhoff, who is a nephew of L. Wingerhoff, Oak Park tailor, retired last fall and moved to Los Angeles with his wife, who survives.

THE WEATHER

THURSDAY, MARCH 17, 1927.

Sunrise, 5:58; sunset, 5:58. Moon rises at 5:19 p. m. today. Saturn is the morning and Venus the evening stars.

Chicago and vicinity—Partly cloudy Thursday and Friday; cooler; moderate variable winds.

Illinois—Partly cloudy Thursday and Friday; cooler Thursday.

TRIBUNE BAROMETER.

TEMPERATURES IN CHICAGO

MAXIMUM, 2 P. M. 71
MINIMUM, 5 A. M. 46

3 a. m. ... 50	Noon 66	8 p. m. ... 61
4 a. m. ... 46	1 p. m. ... 69	9 p. m. ... 59
5 a. m. ... 46	2 p. m. ... 71	10 p. m. ... 58
6 a. m. ... 46	3 p. m. ... 71	Unofficial—
7 a. m. ... 47	4 p. m. ... 71	11 p. m. ... 56
8 a. m. ... 49	5 p. m. ... 69	Midnight .. 53
9 a. m. ... 55	6 p. m. ... 67	1 a. m. ... 53
10 a. m. ... 61	7 p. m. ... 64	2 a. m. ... 50
11 a. m. ... 63		

For 24 hours ending at 7 p. m., March 16: Mean temperature, 58; normal for the day, 35; excess since Jan. 1, 436 degrees.

Barometer—7 a. m., 30.00; 7 p. m., 29.85.

Precipitation, none; deficiency since Jan. 1, 1.41 inches.

Highest wind velocity, 22 miles an hour from the south at 3:45 p. m.

[Official weather table on page 30.]

Shot Injures Prosecutor in Williamson

Marion, Ill., March 16.—[Special.]—For the second time in seven months a mysterious attempt was made here tonight to assassinate State's Attorney Arlie Boswell of Williamson county. This time a single shot fired from a revolver in the hand of an unknown assailant took effect and the prosecutor was rushed to the Union hospital in West Frankfort, 25 miles away, where it was discovered he was suffering from a flesh wound through the right side.

Boswell was shot at the door of his garage behind his home in Marion. He had driven home from the business section, had just put his car away and was pulling the doors of the garage shut, when the shot was fired.

Saw Shadowy Form.

As friends and members of his family ran to his assistance, they found him lying on the floor of the garage. He told them he had seen a shadowy form dart out from some hiding place, then the flash. The assailant disappeared after he fired the one shot.

The shot was fired from close range, the would-be killer poking his revolver almost into the door of the garage to fire.

As soon as the news was telephoned to Sheriff Orin Coleman he started with three deputies and two Marion night police to search the town and the county, but up until a late hour no report from him had been received.

A Former Klansman.

Boswell formerly was a klansman, but the Ku Klux Klan now is spoken of as "dead" in Williamson, and so the shooting was laid to only one possible source, the state's attorney's recent vigorous prosecutions of the bitter rival bootleg gangs, among them being members of the notorious Birger and Shelton gangs, which recently have suffered serious setbacks in the removal of their leaders.

The three Shelton brothers, Earl, Carl, and Bernie, have been sent to Leavenworth prison for train robbery. Charlie Birger, their deadly enemy, is laying low, under charges of murder himself, in his home in Harrisburg.

Clew to Price Slaying.

Nashville, Ill., March 16.—(AP)—A West Frankfort woman is sought for questioning in connection with the murder of Lory L. Price, state highway policeman, whose bullet riddled body was found Feb. 5, near Dubois. Six highway policemen were in the Williamson-Franklin county district yesterday in search of the woman.

Jack Crews, arrested last Saturday in Akron, O., is reported to have said: "If the woman will talk, I will."

Price and his wife were abducted from their home at Marion the night of Jan. 17. Mrs. Price is still missing and authorities are convinced she also was murdered.

FLAMES DRIVE COLLEGE BOYS FROM QUARTERS

Between twenty-five and thirty students and a professor and his wife were driven from their quarters by fire in the old College hall building at Lake Forest university this morning shortly before 4 o'clock. All the boys fled from their dormitory in their night clothing.

The fire was in the chemistry laboratory in the basement and started from a burner that had not been turned off. Smoke quickly filled the boys' dormitories on the third and fourth floors. An alarm brought the fire department and the blaze was confined to the chemistry laboratory. It was under control in half an hour, and all those who had been routed from their sleep went back to their quarters. The loss was small.

College hall is a frame structure that was erected in 1852. It was the first building on the campus.

Firemen Rescue Invalid from Her Burning Home

Members of engine company 66 early this morning carried Mrs. Joseph Williams, a bedridden invalid, from her apartment on the second floor of a building at 3169 Ogden avenue, which was destroyed by fire. Flames had already started in the flat when the firemen arrived, and Mrs. Williams was carried down a ladder. The fire was believed to have started in a tire and automobile accessory store on the first floor.

Nevada Senate Changes Mind; Bars Gambling

Carson City, Nev., March 16.—(AP)—The bill to license open gambling in Nevada was definitely beaten today in the state senate, 9 to 8.

FOUND SANE BY JURORS IN TWO HOURS' DEBATE

Verdict Sends Slayer to Joliet Prison.

BY GENEVIEVE FORBES HERRICK.

(Picture on back page.)

Harold J. Croarkin, found to be sane and guilty of murder, was ordered last night by a jury in Chief Justice William J. Lindsay's court to spend the rest of his life in the state penitentiary at Joliet. His crime was the killing, on Dec. 17, 1926, of 6 year old Walter Schmith. Croarkin mistreated this little boy in the Devon Riding academy, and then beat him to death with a hammer.

The verdict was less than the state had asked for; more severe than the defense had hoped for.

"Gee, that was a surprise," Croarkin exclaimed a few minutes after Clerk David Wolf had read, to an amazed crowd, the words on a slip of paper that John D. McDonough, foreman of the jury, had handed to him.

And there were many others in the Criminal court building who echoed the defendant's remarks.

A Compromise, Says Foreman.

Life imprisonment was a compromise, as McDonough pointed out, between the Chester asylum for the criminally insane, and the gallows. The defense pleaded that Croarkin was insane the night he murdered, and insane the night the jury deliberated, and should be sent to Chester. The state contended that Croarkin was sane Dec. 17, is sane now, and should pay his penalty on the scaffold.

The jury retired for deliberation at eight minutes past five, with seven possible verdicts at hand. Three involved insanity, three sanity; the seventh variant was a not guilty verdict. The first seven ballots were concerned with Croarkin's mental status. The first vote balanced six to six and the next gave a 7 to 5 ratio in favor of sanity.

Decide Croarkin Is Sane.

McDonough, who lives in Norwood Park near the Dunning asylum, insisted that "Croarkin looks goofy," but others contended that he was "play-acting." The third ballot swung 9 around to a sanity vote; the next three counts, taken rapidly, were 11 to 1. On the seventh vote is was unanimously decided that Harold J. Croarkin must pay one of the penalties a sane man must pay if found guilty of murder.

At this point proponents of the death sentence talked vigorously of the case of Thomas Fitzgerald who, back in 1919, had mistreated 8 year old Janet Wilkinson, and then killed her. Fitzgerald was hanged. On the first of the six ballots on punishment eight were for life imprisonment, and four held out for the death sentence. It was 10 to 2 on the second ballot, 11 to 1 on the next three, and unanimous on the 6th.

Slayer Awaits the Verdict.

The significant knock on the door of the jury room came about half past seven. Judge Lindsay, away at dinner, was hastily summoned into his courtroom, and a minute or two after 8 the jury filed in. Croarkin, who had been waiting in the bullpen adjacent, walked in, stood with his hands clasped behind him, and waited. In front of him, on the first bench back of the aisle, sat his mother, his three sisters, his former sweetheart.

Walter Schmith, father of the dead boy, was well up in front.

The verdict was read.

Mrs. Croarkin began to cry.

The judge asked Attorneys Michael J. Ahern and Thomas Nash of defense counsel if they wanted to argue a motion for a new trial or did they want sentence immediately imposed on their client. They asked permission to argue a possible motion Saturday, with sentence held in abeyance until then, but they gave every indication of never making such argument.

Defense Counsel Satisfied.

"I am satisfied," said Mr. Nash.

"We saved our client from the gallows," said Mr. Ahern, and they were both well contented, it seemed.

State's Attorney Robert E. Crowe, in personal charge of the prosecution, was disappointed that the murderer was not sent to the gallows. "Still," he said, recalling the Loeb-Leopold verdict, "it was not a surprise." The fact that a hanging verdict would probably have resulted in a long drawn out fight over insanity claims was a consideration.

As soon as Croarkin, much more sprightly now than he had been during the days of the trial, had been led

back to the bullpen Mrs. Croarkin came in for a moment.

She cried, and he shriveled and said, "O, mother, I don't want to go to jail."

But by the time he had got back to Warden Fogarty's office in the county jail the prisoner seemed considerably relieved that he was going to prison instead of to the gallows.

"Gee, that was a surprise!" he repeated.

"What did you expect?" somebody asked him.

"Well, I hardly know what I did expect. Chester? Well, mebbe, from what they all said."

Then they asked him if he was crazy.

Doesn't Think He's Crazy.

"No, I don't think I was crazy," he answered promptly. "But when all those lawyers get to talking it makes a fellow think he's crazy.'"

Then, explaining once more his pleasure at going to Joliet rather than to Chester, he said, "It's much nearer for my family to come to visit."

Fearful that the dead boy's father might elect to take a personal vengeance on the man who killed his son, policemen sat watchfully near him as the verdict was read.

But Mr. Schmith was partly satisfied. "I still believe that Croarkin should be hanged for what he did," he said. "In a way I am satisfied—he will spend a long time in the penitentiary and he may in the end suffer more by this verdict."

Then he went to the jury box, shook hands with each of the twelve and thanked them for himself and his wife.

In addition to the verdict which the jury rendered and to the other two over which they fought to get the third, the twelve had these four possibilities:

1. Sane when he murdered, insane now. This would send him to Chester. But if he were subsequently judged sane he would have to pay the penalty a sane man, found guilty of murder, has to pay.

2. Insane when he murdered, now recovered. This would put him on the street, a free man for all time.

3. Sane then and now, penitentiary sentence for a term not less than 14 years.

4. Not guilty.

Make Final Arguments.

But it was none of these nor was it life imprisonment which yesterday engaged the attention of attorneys in their closing arguments.

State's Attorney Robert E. Crowe, in charge of the prosecution, talked for four hours yesterday afternoon, simply, quietly, challengingly, to show the jurors why they should give Croarkin the death sentence. The defense theory of dementia praecox, shut-in personality, irresponsibility, failed grotesquely, Prosecutor Crowe declared, by its very diffuseness. One defense lawyer had one theory, he argued; another defense lawyer had an opposing theory.

"It is not," the state's attorney asserted, "a split personality of the defendant; it is a split personality of the defense, that we have seen."

Cites Defense Differences.

"One defense alienist says that Croarkin was a victim of dementia praecox since his birth 26 years ago; another defense alienist claims that this mental deterioration set in just last fall. One defense attorney tells you that this case is so involved that no twelve jurors can fathom its intricacies, and it should be decided by expert psychiatrists. Another defense attorney would persuade you that it is so simple a case that no doctor is needed; that any twelve men could tell that Croarkin is insane."

The theory of the defense, as Mr. Crowe outlined it, is this: No intentional lying o nthe part of the experts. But an aggregation of tiny exaggerations and wrongly placed emphasis, each advanced individually by a relative or friend of the man whose life each is trying to save. These small exaggerations, all pertaining to Croarkin's personality and characteristics, are heaped together in one hypothesis. And upon this hypothesis the defense alienists based their decision that the defendant is insane.

Tears Up Defense Theories.

Where the defense built up State's Attorney Crowe separated. One by one he isolated the symptoms which the defense had pieced together.

"They say that Hallie, as they call him, always used to sit next his father at the table. Since when has that been an excuse for murder?

"They say that he splashed water in a silly way when in swimming. Since when has splashing water at a bathing beach been an excuse for murder?

"They tell you he has one vertebra missing. Since when has a missing vertebra been excuse for murder? What license then would a hunchbacked man have? Or a man with flat feet? If a man comes into your home to rob and ends by pulling a gun on your wife, do you want the state's attorney to have an X-ray taken of the prisoner before you dare to prosecute?

Calls It Depraved Mind.

"Harold Croarkin is sane. You see in him the workings of a criminal, depraved mind, which wants to satisfy its lust and passion and then to cover up is willing to crush out the life of its victim. The parents are entitled to a verdict of guilty, carrying with it the supreme penalty of death."

Earlier in the day Attorney Patrick O'Donnell of defense counsel had pleaded for an insanity verdict.

Girl Who Craved Career Found

Mary Cabell, who disappeared from her home in New York and was found later, with her father, Hartwell Cabell, at Lake George, N. Y., where they sought seclusion. [Pacific and Atlantic Photo.]

COUNCIL SEEKS LAW BARRING INSANITY PLEA IN MURDER CASES

A bill to amend the Illinois criminal code so that a plea of insanity cannot be a defense in the trial of a person charged with a crime of violence will be presented to the state legislature as a result of action taken yesterday by the city council.

The council unanimously adopted a resolution instructing Corporation Counsel Busch to prepare such a bill immediately. Ald. Donald S. McKinley [19] introduced the resolution.

"The plea of insanity is now being resorted to on behalf of defendants charged with revolting crimes to such an extent that it has become a serious obstacle to the trial and punishment of those guilty of such crimes," it asserted.

"Those who originally made our criminal laws never contemplated or foresaw that this plea would be made use of in nearly every murder case placed on trial."

Breaker of Wife's Jaw Must Pay Her $10 Weekly

Dona Hernois, 29, of 1410 Sedgwick street, who broke his wife's jaw because she refused to kiss him, yesterday was ordered by Judge Joseph Burke in the Court of Domestic Relations to pay his wife $10 a week. It was on his first appearance in court, two weeks ago, that the defendant's wife told of the blow that broke her jaw, and he was then ordered to pay $50 doctor's bills.

MORONS ATTACK GIRL ON STREET, MOTHER IN HOME

Both Victims Beat Off Their Assailants.

Morons who boldly attempted to attack their prospective victims in broad daylight were the objects of a search last night by the police in the widely separated Lawndale and North Robey street districts.

One degenerate, a Negro, invaded a young mother's home and viciously fought her from room to room while her 8 year old crippled son looked on screaming with terror. Another man boldly seized a 14 year old girl as she passed a southwest side alley in the afternoon, dragged her a dozen feet, and attempted to attack her as he tried to stifle her screams with a cloth saturated with chloroform.

Both Forced to Flee.

In each case the victim fought so hard and screamed so hard that the morons were beaten off, help arrived, and they were forced to flee.

Mrs. Irene Parson, 31 years old, of 2057 Montrose avenue, mother of three young children, worked for a time in the front part of her flat on the first floor. When Mrs. Parson went into the kitchen she found herself confronted by a Negro.

She screamed and grappled with him. They fought from the kitchen into the dining room, from there past a couch on which the crippled boy, Richard, lay in a front room.

Screams Bring Help.

Mrs. Parson and the boy kept screaming. Their screams were heard by Mrs. Parson's sister-in-law, Mrs. Lillian Rae, upstairs, and as Mrs. Rae rushed into the back door the Negro fled.

The other near victim was 14 year old Antoinette Cucero, of 1528 South Kilbourn avenue. She was seized by her assailant at an alley near 18th street and Kostner avenue. Her screams brought neighbors, who chased the moron for several blocks.

Leo Bulski, 44 years old, 129 South Sangamon street, an alleged moron, was arrested after he had attempted to drag Mrs. Helen Bamford, 307 South Paulina street, into a building at Monroe and Throop streets and attack her. Her screams brought Policemen Harty and Werntz and they seized Bulski.

Virgil Smith, 26, of 164 North Waller avenue, was sentenced to ten years imprisonment yesterday by a jury in Judge Philip L. Sullivan's court, which found him guilty of a criminal attack upon an 18 year old girl.

ABBE TEARS UP RACY MAGAZINES; FINED 44 CENTS

[Chicago Tribune Press Service.]

PARIS, March 16.—France's crusading ecclesiastic, Abbe Bethlehem, who is death on wild, racy magazines like La Vie Parienne and worse, was fined 11 francs (44 cents) and costs—the maximum under the French law—for a raid on a boulevard newsstand that boasts mostly nudes.

The abbe tore up a lot of offending magazines in the dealer's stall.

At the same time, in the same court, Robert Desnos, young modernist author, who, in retaliation for the abbe's work, raided a religious book stall in the Place St. Sulpice and tore a batch of weekly church publications to shreds, was fined 11 francs and costs.

SHERIFF ASKS SUPREME COURT TO SPEED CASES

Judge De Young Explains Cause of Delays.

CRIMINAL COURT.

Arthur Bemis, robbery, sentenced to 10 years to life in Pontiac reformatory by Judge William V. Brothers.

Hugh Ross, burglary, sentenced to 5 to 20 years in the penitentiary by Judge John J. Sullivan.

J. Peterson, larceny, sentenced to 1 year in the Bridewell by Judge Harry B. Miller.

Judge Frederic R. De Young of the State Supreme court was visited yesterday by Sheriff Charles E. Graydon, who had announced that he would ask the high court to take steps, if possible, to speed procedure so that sentences imposed by the lower courts may be carried out more expeditiously.

Both Judge De Young and Sheriff Graydon refused to comment on their conference, but it was learned that the sheriff listened to some spirited words on the subject of criminal court procedure and on the tactics of criminal court lawyers in this district.

Blames Fernekes Case Lawyer.

In the case of Henry Fernekes, midget bandit, sentenced to hang for murder, who has waited thirteen months in the county jail for a final decision on his case, all blame for the delay was laid upon lawyers in the case, it was said. The Supreme court could have decided upon Fernekes' case months ago if dilatory tactics had not been practiced by both defense attorneys and state's attorneys, the sheriff was told.

As an example of why the Supreme court is not to blame for delay in decisions the case against the bandits who robbed the International Harvester company in June, 1926, was cited by Judge De Young.

Delay in Getting Case.

"Those bandits were sentenced in June," the judge said. "The public thinks that the Supreme court immediately took jurisdiction of the affair. But no appeal was filed before us until March 8, 1927. What happened in the interval is no concern of ours. A supersedeas was denied and the bandits sentenced to jail."

Chicago Daily Tribune
THE WORLD'S GREATEST NEWSPAPER

Vol. LXXXVI. Thursday, March 17. No. 65.

Entered as second class matter June 3, 1903. Published daily at Tribune Square, Chicago, Illinois.

MAIL SUBSCRIPTION PRICE.
Mail subscription—Price in Ill. [outside of Chicago], Ind., Iowa, Mich. and Wis.—Daily with Sunday, one year, $12.50.
Zones 3 and 4 in states other than Ill., Ind., Iowa, Mich., and Wis.—Daily, $7.50 per year.
Zones 5 to 8 inclusive—Canada, Mexico, and foreign—Daily, $12.00 per year.

LAWYER SUED BY BUSCH IN EXPERTS' TANGLE

Attorney John C. Farwell, who was attorney for Arthur B. Merigold, one of the real estate experts made defendant in THE TRIBUNE's suit to collect $1,893,000 in alleged exorbitant fees charged the city during the Thompson administration, was sued by Corporation Counsel Francis X. Busch yesterday.

Mr. Busch asked for an injunction restraining Farwell from disposing of a certificate of indebtedness transferred to him for attorneys' fees by Merigold. He asked for a court order to compel Farwell to cancel the certificate and to deliver it to the city. The certificate for $21,000 was given to Merigold by the city in November, 1920, as part payment of his services as a real estate expert.

FURNITURE TRUST CASE MAY REACH JURORS TODAY

The case of 79 furniture manufacturing concerns and 65 individuals on trial before Federal Judge George A. Carpenter on charges of violation of the Sherman anti-trust law is expected to go to the jury today.

Closing arguments were concluded yesterday. Attorney Robert N. Golding, chief defense counsel, maintained that the charge of combining to fix and maintain prices had not been proven by the government.

Special Counsel Roger Shale for the government in rebuttal contended that the defendants had been proven guilty and that the case was of the utmost importance, affecting every home in America.

Judge Carpenter will give his instructions to the jury this morning.

BIG BILL BACKERS STIR POLITICAL ROW IN COUNCIL

Dever Charges Nelson Accusations False.

Mayorality politics, sizzling in the heat of the Dever-Thompson campaign, broke loose in the city council yesterday with a verbal battle that threatened, for nearly half an hour, to turn into a free-for-all fist fight.

The row came to a climax with a personal clash between Mayor Dever, and Ald. Oscar Nelson [46], a Thompson supporter, when the latter charged the mayor with avoiding action on raising tax valuations of big corporations because there was "too much dynamite in it."

Charges Statement False.

"Gentlemen," interrupted the mayor, who was presiding, "That is a false statement. There is not a word of truth in it."

"I can prove it," shouted the alderman. "And I'll meet you in public, any time, anywhere you say, if you're not afraid. You can't call me a liar."

Half a dozen aldermen in a moment were on their feet, Thompson and Dever partisans shouting invectives at each other and demanding the floor.

The excitement in the beginning started with a resolution introduced by Ald. B. A. Cronson [3] directing the city controller to make a report at the next meeting of the city's revenue and expenditures in 1926 and the figures of the 1927 budget.

Hints $1,000,000 Deficit.

"The reason I make this request," he said, "is because I understand there was a $1,000,000 deficit that hasn't been disclosed."

Ald. Jacob Arvey [24], Mayor Dever's floor leader, asked that the resolution go to the finance committee.

"Why is it that such an order is brought in two weeks before election?" Ald. Arvey asked. "Such a report cannot be drafted in two or three days or two or three weeks. Why is Ald. Cronson so anxious to get it now when he could have had it months ago?"

Demands Quick Action.

Protesting against the resolution being "pigeonholed in a committee," Ald. Cronson called for a suspension of the rules and its passage. The motion was lost and the resolution was sent to the committee by a vote of 23 to 13, the aldermen dividing almost to the man on party lines. The roll call was as follows:

Yeas—Anderson [2], Jackson [3], Cronson [4], Eaton [5], Guernsey [6], Govier [9], Cross [10], Wilson [11], Kunstmann [12], Barbee [17], Fick [20], Nusser [36], Loescher [44], Nelson [46], Hoellen [47], and Frankhauser [49].

Nays: Coughlin [1], McDonough [13], O'Toole [14], Moran [16], Ryan [18], D. A. Horan [21], Cepak [22], Toman [23], Arvey [24], Mendel [26], A. J. Horan [29], Adamkewicz [31], Smith [32], Petlak [33], Kaindl [34], Mills [37], Adamowski [38], Ringa [39], Jensen [40], Bowler [41], Crowe [42], Brieske [45], and Pontow [50].

Blames Tax Dodgers.

It was while Ald. Nelson was explaining his vote that his encounter with Mayor Dever was precipitated. Referring to Ald. Arvey's statement that "we would have had a deficit every year if we had followed Ald. Nelson's demands for pay increases," Ald. Nelson replied:

"You, Ald. Arvey, know the reason for our deficits—it's because of the tax dodgers. One of them is the U. S. Gypsum company, which was assessed in 1925 on a capital stock valuation of $1,000."

"Assessed by whom?" interjected Ald. Arvey.

"By the board of assessors."

"Yes, by William Hale Thompson's political colleagues."

The U. S. Gypsum company, cited by Ald. Nelson, is headed by Sewell L. Avery, a member of the "Dever and Decency" committee. He was assailed by Thompson a few days ago as "the biggest tax dodger in America."

Continuing, Ald. Nelson then attacked the mayor for refusing to support the tax valuation drive and the exchange of epithets followed. He launched a second charge after order was restored, stating that he, with Victor Olander and John Fitzpatrick, Chicago Federation of Labor officials, had called on the mayor and "pleaded in vain for his aid."

"That is also a false statement," answered the mayor.

"And I want to add to this," the mayor said. "It is only a coward that will take advantage of the position of a presiding officer, thinking I cannot defend myself, but there is no law that denies me the right to answer a false statement.

"Mr. Olander and Mr. Fitzpatrick did call on me. I have unbounded respect for them and followed their advice. I didn't and never will follow the advice of Ald. Nelson."

"May I answer the chair?" Ald. Nelson demanded.

"No. You are not explaining your vote," said the mayor. "Proceed with the roll call."

"What's the matter, aren't you game?" Nelson retorted.

"Don't worry about my gameness," said the mayor. "If I wasn't presiding here I'd show you how game I am."

Seeing that they were defeated, the Thompsonites gave up their battle to get immediate action and the debate ended. It is expected to be resumed at a meeting of the finance committee Tuesday when the Cronson resolution is brought up for consideration.

To Probe Graft Charges.

Prior to the political row, Ald. Nelson introduced a resolution, renewing his proposed investigation of graft charges in connection with Wacker drive. The resolution is an aftermath of a feud bewteen Ald. Nelson and the late John J. Sloan, president of the board of local improvements, who had branded the charges false.

The Nelson resolution instructs the board to submit an immediate report of the money spent on the drive, names of contractors, amounts spent for purchase of land and buildings, wrecking work, etc. The resolution was adopted

Warm Weather Brings Year's First Picnic

Left to right: Miss Kathryn Pease, Miss Ellen Pragg, Mrs. John M. Pease, Miss Jean Reitz, and Miss Pearl Collamore about to sit down to outdoor feast in Thatcher's woods in the Forest Preserve, near River Forest. Misses Pease, Collamore, and Pragg are instructors in the Oak Park schools.
[J. G. Munroe Photo.]

CONNIE READY TO ASK SECOND DIVORCE, HER LAWYER SAYS

Los Angeles, Cal., March 16.—[Special.]—Constance Talmadge will proceed for a divorce from her present husband, Capt. Alistair MacIntosh, within a few days, according to Milton Cohen, her attorney.

"Miss Talmadge told me that she would be ready to proceed toward her divorce when she concludes her present picture," he said. "The grounds will be desertion. If Miss Talmadge has sued anywhere else, or any action been taken in Mexico, I am not aware of it."

Miss Talmadge became Mrs. MacIntosh Feb. 27, 1926. She formerly was married to John Pialoglou, Greek tobacco wholesaler of New York.

NOBODY CLAIMS FOUNDLING BOOZE ON LEVIATHAN

Selwyn Denies It Belongs to Him.

New York, March 16.—[Special.]—If any one thoughtlessly mislaid two crates of champagne, cognac, whisky and beer—167 bottles in all—outside the presidential suite of the United States liner Leviathan, the United States government wishes to let him know it has found what has been nicknamed the "stuff."

In its anxiety to find the absent minded owner of the "stuff" the government swung into official action today and requested Arch Selwyn, the theatrical producer, to pay a visit to the custom house. It was at his door—he made the trip in the suite—that the Volstead foundling was discovered by a custom searching squad after the liner docked yesterday.

Denies He Owned It.

Mr. Selwyn appeared and denied that he had been so careless. He explained that he had shared the suite with Mr. and Mrs. Fred Almy and Lou Holtz, a theatrical star.

He was then shown tags taken from the two crates. One marked "with great care" had been sent from a London firm and contained three cases of cognac and two cases of whisky. It was addressed to "Mr. Fred Almy, Selwyn suite, SS. Leviathan." The other crate, containing seventy-nine bottles of champagne and twenty-nine bottles of beer, had been sent from Paris addressed to "Mrs. Fred Almy, Selwyn suite, SS. Leviathan".

"Some one must be playing a practical joke on Almy," mused Mr. Selwyn.

Ordered to Appear.

Meanwhile, efforts to reach Almy at the Hotel Ritz-Carlton were without success, but word was left at the hotel for him to come to the custom house tomorrow morning.

Almy is the Arizona Cow puncher whose first wife was Dowager Lady Michelham, who left him a fortune of millions when she died a few months ago. Recently in Paris Almy married Miss June Dibble, one of the most beautiful mannequins of the house of Jean Patou, and made the trip on the Leviathan for his honeymoon.

BANDITS GET 60 SUITS.

Four men early yesterday sawed their way through a steel grilling into the Edwards clothing store at 6058 South Halsted street and drove away with 60 mens' suits they loaded into their car.

SALM SETTLES OUT OF COURT FOR $500,000; MILLICENT GETS CHILD

(Pictures on back page.)

New York, March 16.—[Special.]—The separation suit brought by Count Ludwig Salm against his wife, the former Millicent Rogers, has been settled out of court, it was learned today. The case will be officially terminated shortly through the filing of a discontinuance order signed by counsel for both sides.

To effect this discontinuance a cash transfer occurred, the size of which is indicated by the fact that one of the attorneys received $100,000 as a fee for his part in the proceedings. Estimates as to the amount which Count Salm accepted to withdraw action vary from $350,000 to $500,000, exclusive of all counsel fees.

Countess Salm is in Europe with her parents and will shortly apply for a French divorce, it is said. Count Salm has been visiting his mother at the family home in Austria, but will move within the jurisdiction of the French courts as soon as the legal way has been paved for a speedy trial.

Under the agreement Countess Salm will keep the 2 year old son, Peter, who will be educated in the United States.

SALM ATTENDS U. S. BLONDE.

NICE, France, March 16.—Apparently indifferent to a report that his wife had obtained her father's consent to divorce him, Count Ludwig Salm von Hoogstraeten is thoroughly enjoying himself on the Riviera, playing excellent tennis in the Cannes tournament and paying marked attention to a mysterious American blonde.

Count Salm parks his new American queen alone while he plays, turning around every few minutes to watch her and showing an exaggerated lover's solicitude, protecting her with wraps and furs from the bitter mistral that sweeps the Riviera shores in the month of March.

Scholl Confesses; Claims Death Pact with Daughter

(Pictures on back page.)

Confession that he killed his two young children and that he did it in the name of mercy, was made by Walter A. Scholl yesterday after he was arrested by Chicago detectives. His statement, telling of a death pact with his 8 year old danghter Vivian, which he failed to keep, was made at the detective bureau just before he left under guard for Gary, Ind., the scene of his crime.

"I intended to commit suicide and didn't want to leave the babies to face the world alone," he related calmly. "Vivian, the older, agreed to die with me. Donald, who was only 6, was too young to understand."

Husband and Wife Meet.

Scholl, who is 33, an accountant and a former real estate man, said he failed to kill himself because he lost his nerve. And he wanted to see his estranged wife, Mrs. Margaret Scholl of 6037 Kenmore avenue, before he died, he said. He saw her in the office of Chief of Detectives Schoemaker, where he was taken after his arrest at 6153 South Hermitage avenue.

"Darling!" Scholl greeted his wife, whose repulses, he said, had caused him to plan his own death and the deaths of his children by a former marriage. They embraced, both in tears. Then Scholl fainted, but was quickly revived.

"You'll visit me in the Gary jail?" the prisoner asked as his wife was being led out of the office. She nodded.

Details of the double slaying, in a house rented for the purpose in Gary, were recounted by Scholl with little display of emotion.

Buys Chloroform, Ether.

"I had intended to use gas, but found there was none in the house," he said. "So I bought chloroform and ether. Vivian had said, 'Daddy, I know you can't live without mama, so if you want to die I'll die with you.'

"Shortly after midnight last Thursday I soaked cloths with two bottles of chloroform and three cans of ether. Donald was asleep when I put the cloths over his face; he was too young to understand, anyway. Vivian was awake, but she didn't resist.

"About three hours later they were still alive and I didn't have any more ether. So I tied towels around their necks. They died shortly after 3 a. m.

"Loses Nerve" for Suicide.

"I intended to shoot myself immediately, but was overcome by a desire to see my wife once more. I have tried twice since to end it but haven't had the nerve."

Mrs. Scholl, who is the slayer's second wife, said she was glad her husband had been arrested before he committed suicide.

"He has always been crazy," she said, "and I hope something is done to cure him now."

When Scholl arrived in Gary with Chief of Police Forbis and Capt. John R. Smith, his parents, the Rev. and Mrs. Charles W. Scholl of Pittsburgh, Pa., were at police headquarters.

"Why didn't you kill yourself?" demanded the father, a retired Seventh Day Adventist preacher, at first refusing to shake hands with his son.

"I had the pistol to my head but I couldn't pull the trigger," Scholl pleaded.

Later the minister declared that he would not provide funds to defend his son in court.

"Let the law take its course," said the Rev. Mr. Scholl, who is more than 65 years old. "I have a little money, but I'm not going to spend it on lawyers."

Traced by Phone Number.

Scholl was arrested after he had visited Father Bede at the Holy Name cathedral, Superior and State streets. He told the priest that he had killed his children and intended to kill himself. He asked Father Bede to help find Mrs. Scholl and gave a telephone number, Prospect 0700, where he might be reached. That was Tuesday.

Detectives Lyng and Kosinski, the policemen who arrested Scholl a year ago on an embezzlement charge, traced the number to the home of Mrs. Ernest Koller, 6153 South Hermitage avenue. Yesterday afternoon the detectives walked in and found Scholl sitting in the dining room. He surrendered and immediately began confession of his crime, the police said.

An inquest will be held at 10 a. m. today in Gary. Scholl will then be taken to the Lake county jail at Crown Point to await action of the grand jury, authorities said.

SEEK TO IDENTIFY ROBBERY SUSPECT.

Victims of recent north side burglaries were asked to visit the Hudson Avenue Police station today in an attempt to identify clothing, jewelry, firearms, suitcases, and brief cases found by police in the room of John Wilson, 30 years old, 2344 North Clark street.

MILD APPLAUSE FOR THOMPSON AT BIG MEETING

As He Pledges Cheaper Pianos for Chinese.

Although Arcadia hall was jammed with over 6,000 spectators, William Hale Thompson's meeting there last night, which was scheduled to be the opening gun in an intensive north side campaign, appeared lacking in the enthusiasm of former gatherings.

Except for applause and horn blowing by half a hundred boosters in the front of the hall, Thompson's efforts were greeted by silence.

One feature of the meeting was the speech of Mrs. Anna L. Smith, former Democratic national committeewoman for Illinois, who told that she chose to support Thompson rather than "the handpicked choice of George Brennan."

Leads Thompson to Platform.

At one point in the meeting, Mrs. Smith brought down the house, when she led Thompson by the hand to the front of the stage and sang a song entitled "Big Bill and the Skyscrapers."

"If we elect a mayor who will not go to sleep on the job, but a man who is up and coming we can all live and thrive in our beloved Chicago," Mrs. Smith concluded, amid applause.

Thompson sang of the full dinner pail.

"When Bill Thompson was your mayor and there was 200,000 unemployed as an aftermath of the war, he wasn't playing golf. He was running a pageant of progress out on the municipal pier.

Gives His Views on Future.

"When the steamboat whistles to New Orleans," he declared, "20,000 factories will locate here and each one of those factories will employ 5,000 men. Jobs will then be hunting the man.

"When the steamboat whistles to New Orleans," he added while on the subject of waterways, "you can take a plane to Shanghai, China, for a $5 bill."

Then Thompson added:

"Boss Brennan says that I promised to open 10,000 red light dens. I wouldn't refer to it now, except for the opportunity to call Boss Brennan a liar."

William Saltiel, chairman of the Junior Association of Commerce, was one of the preliminary speakers. He chided the Democrats for their slogan of "Decency."

Takes Rap at Brennan.

"Can't you see old George Brennan lying in bed all night worrying about the decency of Chicago. But old George should know, because he got $80,000 more than he was entitled."

The second feature of the meeting, Mrs. Smith's appearance being the first, was announced to be Martin Walsh, Dever's opponent in the primaries, who polled some 12,000 votes.

"I was preaching like John the Baptist in the wilderness," Walsh described his campaign. "And I came to the conclusion that Bill Thompson was the noblest Democrat of them all."

The only crack at Robertson came from Attorney General Oscar Carlstrom. "The Better Government association, which has done more to abuse the fair name of Chicago than any other agency and which asked me not to come to this meeting tonight is backing Mr. Dill Pickle Robertson."

Rosenwald Tells Why He's for Dever

A letter from Julius Rosenwald, millionaire philanthropist and a lifelong Republican, enumerating the reasons why he is supporting Mayor Dever for reelection, was made public by the independent Republican committee yesterday. In the letter Mr. Rosenwald said:

"I am enthusiastically for the reelection of Mayor Dever. He is the best mayor during my forty-two years in Chicago, because:

"He has conducted the affairs in the city hall with conspicuous honesty and faithfulness.

Praises His Administration.

"He has surrounded himself with the best group of officials any Chicago mayor has ever had; the most of whom have agreed to remain despite great sacrifices.

"His personal character is of the highest, and his devotion to the best interests of the city unquestioned.

"His achievements in forwarding great permanent improvements with expedition and efficiency; such as river straightening and Wacker drive, are of the highest importance to the city.

"He has successfully coöperated with the city council, which recognized his earnest desire to further the best interests of all the people.

"He has brought order into the affairs of the board of education and refused to permit political interference with that important body.

Financial Policies Approved.

"He has applied himself as faithfully and conscientiously to the service of the city as if it had been his private business—disregarding partisanship in promoting the public welfare, regardless of the effect upon his private fortunes.

"He has corrected slipshod financial methods and established the sound policy of the city living within its income.

"I am a Republican in national politics. This distinction, however, has no place in local affairs. It is absolutely meaningless in the government of the city, and merely tends to confuse the issues. If Mayor Dever's admirable administration is not recognized, what incentive is there for men of his rare ability and high character to serve our city? Do we value such devotion and loyalty? If we do, let us demonstrate it by personal interest, and work for Mayor Dever's reelection."

Fire Threatens Peotone; Ask Aid from Kankakee

Kankakee, Ill., March 16.—(AP)—Fire tonight swept a portion of the town of Peotone, becoming so serious that calls were made to the Kankakee department for help. Telephone communication with Peotone is broken.

N. U. CO-EDS SMOKED OUT.

Co-eds living in Pearson hall and Morse house on the Northwestern campus were driven to the street yesterday when smoke from a fire in a huge pitch pot used by workmen at 619 Clark street, Evanston, entered the dormitories.

MURDER SUSPECT IS IDENTIFIED BY HOLDUP VICTIMS

Elin Lyons, who represents himself as the son of a prominent government official in the republic of Colombia, was identified yesterday in Judge William V. Brothers' court as the man who held up the University Extension conservatory, 702 East 41st street, last December. He is charged with the murder of Policeman Julian Bonfield, who was shot and killed when he attempted to arrest the lone bandit. Lyons was identified from the witness stand yesterday by several of the conservatory employés.

The jury, which has been pledged to inflict the death penalty, was obtained within two days. Assistant State's Attorneys Harold Levy and Emmet Byrne are appearing for the state.

Mrs. Mary Bonfield, widow of the slain policeman, was one of the witnesses yesterday.

PLAN WELCOME FOR 5 ITALIAN AVIATORS HERE

Chicago will welcome Col. Francesco de Pinedo and his crew of the Italian naval hydroplane, which will visit Chicago the latter part of the month on its intercontinental tour.

Mayor Dever received word yesterday from the treasury department that the ship is to spend at least one day here. He appointed a welcome committee of 100, headed by Ald. Dorsey Crowe [42d], and including several prominent citizens.

The seaplane is of the Dornier type and carries a crew of four men. They are Capt. Carlo del Prete, pilot; Vitale Zacchetti, motorist, and Allesandro Orlando, engineer.

Suspect Poison in Death of Orchestra Conductor

Los Angeles, Cal., March 16.—[Special.]—An autopsy of the organs of the late Walter Henry Rothwell, leader of the Los Angeles Philharmonic orchestra, is being conducted to determine if the musician's death was caused by poison. At the coroner's office it was stated that a death certificate has not been made out and that the investigation has been under way for four days without determining the exact cause of death. Both apoplexy and heart disease, which were at first mentioned as death causes, have been eliminated.

Ning More Indicted in Suspect Notice Inquiry

The grand jury yesterday returned another blanket conspiracy indictment naming nine men, political workers in the 37th ward, as a result of the investigation of the wholesale signing of suspect notices just before the mayoralty primary. Twenty others, including Mark O'Leary, head of the fraud bureau of the election commission, were named in indictments last week. Those indicted yesterday are Frank Chesrow, Tony Laterza, Frank Reda, Victor Champagne, Dominick Gallo, Albert Gruber, A. R. Morrisette, E. J. Neville, and E. E. Harrison.

WE FOUND CITY BROKE; NOW IT'S ON FEET—DEVER

Says He Won't Descend to Campaign Clowning.

Political Meetings

MAYOR DEVER.

Thirteenth District Nonpartisan Dever for Mayor—Pershing palace, 64th street and Cottage Grove avenue. Dinner and dance, 8 to 12 p. m.

Hibernians—Hotel La Salle, 7 p. m.

United Celtic societies—White City. Dance, 8 p. m.

WILLIAM HALE THOMPSON.

Myrtle temple, Tripp avenue and Irving Park boulevard, 8 p. m.

Real estate men—Bloom building, 624 South Michigan avenue, 8 p. m.

JOHN DILL ROBERTSON.

Gregory school, Polk street and Lawndale avenue, 8 p. m.

Rowe school, 720 North Lorel avenue, 8 p. m.

Monroe school, Schubert street and Monticello avenue, 8 p. m.

Hibbard High school, 3244 Ainslee avenue, 8 p. m.

BY ARTHUR EVANS.

Mayor Dever, in a little intimate talk, as he styled it, to a group of the Norwegian Nonpartisan Dever league, a 95 per cent Republican organization, said last night that the picture he intends to keep on display before his campaign audiences is "eight years of misrule under Thompsonism." He said Thompson can have all the vaudeville stunts to himself, that Bill can have a monopoly on King George and Buckingham palace, but that for Dever's part a mayoralty campaign is too serious and vital a matter to turn into a comic.

The mayor, who dropped into the Chicago Norske club, 2350 North Kedzie boulevard, for a reception, said he was only making a neighborly call among old friends, and that he would reserve his political speech for a mass meeting the Scandinavian-Americans are planning for the near future.

No Ballyhoo for Dever.

"The mayoralty campaign," said the mayor, "is too serious a matter to turn into a vaudeville performance, as some are doing. To my way of thinking, I'd like you to approach the polling booths April 5 in the same solemn spirit as you would approach a sacrament.

"I want to keep away from anything that sounds like ballyhoo. There's enough of that in other quarters. I'm going to set forth in plain language as the campaign progresses, the conditions under which we took over the city four years ago.

"My friends, we stepped into a dismantled house, a dilapidated house. The city was on the downhill. It was bankrupt. Fancy Chicago, a city the like of which the world has never before seen, being a bankrupt, its credit so low it had to pay extra prices in the open market.

"I'm not a superman, only an ordinary man, raised in Chicago where I began as a workingman, but I've had an unusual experience. We've managed to put the city on a cash basis, its finances have been restored until the credit of the city is higher than it ever was before, and the city is now a going business concern. And with all this we have appropriated only the money we have received from the taxpayers.

"The issue is simple. The people this time have the chance to choose between two men who have served as mayor in recent times. Compare the records, the story is there in plain words."

Backers Claim Vote Gains.

Mayor Dever's supporters, analyzing the 169,000 names added to the poll lists Tuesday, running the total registration up to the record smashing figure of 1,166,000 said the mayor was the great beneficiary.

In all the camps, the record breaking registration was the big theme, day and night. The nonpartisan and independent Republican Dever committees issued a message of thanks to the voters and shook out their slogan: "A million votes on April 5."

"We believe," said Clayton F. Smith, chairman of the halls and speakers' bureau, "that the net result of the registration was to add 100,000 to the plurality Mayor Dever will receive April 5. Of the 169,000 new names added, approximately 90 per cent were Dever supporters."

At Thompson headquarters Chairman Homer K. Galpin said: "The unsurpassed registration shows the Thompson wave is rolling on with new impetus. The heaviest registration was in the strongest Republican wards where we are expecting Republicans to vote for the Republican candidate."

Start to Revise Lists.

Judges and clerks are now canvassing precincts for revision of the registry Saturday night.

An important accession to the ranks of the union men who are supporting Mayor Dever came yesterday in an indorsement by the Chicago Journeymen Plumbers' Protective and Benevolent association, local No. 13, signed by all the officers and business agents of the union. It is said to represent 6,000 members.

Local No. 402 of the International Steam and Operating Engineers also voted an indorsement of Mayor Dever at its meeting last night.

Dr. John Dill Robertson, in his night speeches, said Thompson, his old chum, is dodging issues by making faces at King George. He said:

"Not even a child's mind would answer 'America first' when the most vital problems are pressing to which 'America first' bears no relation at all. We are all for America first."

Dr. Robertson was indorsed yesterday by the Better Government association.

CITY COLLEGE PLANS MAY BE REALIZED SOON

The proposed college offering regular four year courses to be operated by the board of education appeared an imminent possibility for Chicago last night.

Julius F. Smietanka, acting president of the school board, announced that if in May the results of the quadrennial reassessment justify it, that the board will consider the establishment of a college along the lines of the City College of New York and the University of Cincinnati. Mayor Dever, he said, is favorable.

At first, Mr. Smietanka said, courses in the Crane junior college might be extended and the present Lane Technical High school building, which is to be vacated when the new plant is completed, might be utilized. Ultimately Mr. Smietanka hopes that a new group of buildings and campus will be created.

The chief proponent of the college extension plan among the educational heads is Assistant Superintendent Morgan G. Hogge.

Branch of Bank of Italy Robbed at Los Angeles

Los Angeles, Cal., March 16.—(AP)—Two men held up the manager and three employes of a branch of the Bank of Italy at noon here today and escaped with $4,000.

OUSTED POLICE CHIEF REVEALS PROBE OF NOTE

(Picture on back page.)

Further charges that he was the victim of village politics were issued last night by William Wiltberger, ousted chief of police of Evanston, after he had, he said, investigated a letter demanding his dismissal presented to the council of the suburb by Ald. Peter N. Jans of Evanston's Fifth ward.

The letter purported to come to the alderman from one "William Peterson, a Fowler avenue taxpayer." In it the writer was supposed to have told of overhearing a group of village policemen complaining of Wiltberger's administration while standing in Fountain square one night.

Wiltberger said his inquiry showed no William Peterson lived at the Fowler avenue address given, but that a man named Peterson, in the employ of the alderman, did live there.

Police to Watch Election of Film Operators' Union

Four detective bureau squads will be on hand today in the Capitol building when the Motion Picture Operators' union will hold its election. The police learned that a bitter battle would be waged. Thomas E. Maloy, present business agent of the union, is being opposed by Frank Gusenberg.

RUSH $200,000 IN AIRPLANE; BANK RUN IS AVERTED

Palm Beach Postoffice Is Stormed by Negroes.

West Frankfort, Ill., March 16.—[Special.]—An airplane bearing $200,000 in cash was rushed to Zeigler from St. Louis today and stopped a run on the First National bank. The money was sent from the Federal Reserve bank at St. Louis and its arrival satisfied depositors of the bank's solvency. The run, which started in the morning, was checked at 2 p. m.

F. Guy Hitt, president of the bank, said this afternoon his bank was prepared to have satisfied every depositor had the run continued. The bank has resources near a million dollars and is considered one of the strongest institutions in Franklin county.

Run on Postoffice.

West Palm Beach, Fla., March 16.—(AP)—Believing that the government was "going broke," more than 100 Negroes lined up in front of the postoffice when it opened today, and started an all day run on the postal savings department.

The crowd, including an occasional white, increased so rapidly that police were summoned to maintain order.

"The situation is well in hand, and there is absolutely no danger of our inability to meet every demand," Postmaster G. W. Smith declared. "The run is ridiculous and is confined entirely to the smallest depositors. The Federal Reserve bank in Jacksonville has sent us sufficient sums to pay every depositor on demand."

The run followed closely the financial crisis here, in which three West Palm Beach and one Palm Beach bank suspended operations.

PRINCE WILLIAM NEAR BREAKDOWN IN DES MOINES, IA.

Des Moines, Ia., March 16.—(AP)—Prince William of Sweden, who arrived here today, is on the verge of a physical breakdown and has been advised by his manager, Thomas Burke, to cancel the remainder of his American lecture tour.

PRINCE WILLIAM OF SWEDEN.

Physicians also have urged the prince to cut short his itinerary, but William is determined to carry out his schedule.

After another strenuous morning of receptions, inspections, speeches, and handshaking after his arrival from Kansas City the prince went to bed immediately after lunch to conserve his strength.

'TARZAN' DIES AS STRAW BED BURNS; SUICIDE, BELIEF

[Chicago Tribune Press Service.]

BERLIN, March 16.—Tarzan, wonder chimpanzee, who has appeared on vaudeville stages throughout the world, died last night of burns after setting the straw in his cage afire.

He appeared as usual on the program, but seemed in a bad mood. He hung his evening cape and top hat on their accustomed peg and sat down to his nightly meal in the setting of an elegant restaurant, but he appeared displeased with the service, for several times he frowned heavily at the waiter.

Observers of the chimpanzee said he recently has appeared tired of his rôle as clown before audiences shrieking with merriment, and his human colleagues in the act are convinced Tarzan committed suicide. They believe he was weary of drifting between the world of man and beast, of laying off his patent leather slippers, and leaving the flashy stage of man to sleep on straw in a monkey cage.

War Pensioners to Suffer Delay for Senate's Talking

Veterans, widows of veterans, and orphans, totaling 490,000, will have to wait until July for their May and June regular monthly pension payments, Winfield Scott, commissioner of pensions, Washington, D. C., last night telegraphed to Commander John J. Riley of the William McKinley post, Spanish-American War veterans. The recent senate filibuster and the consequent failure to pass the deficiency bill providing for appropriations of $37,200,000 for pension payments for veterans of the civil, Mexican, and Spanish-American wars is blamed for the delay.

SEEKS SPEEDY GALLOWS PATH FOR 5 KILLERS

Rehn Will Ask Court to Act Quickly.

BY JAMES DOHERTY.

The officials of Will county yesterday demanded prompt execution of the six convicts, perhaps the sixth will be caught, sentenced to death for killing Deputy Warden Peter M. N. Klein last May. On the day Klein was killed seven escaped and only six were recaptured. Those six received death sentences. Three of them broke jail at Joliet and only two of those were caught.

The six condemned men had asserted their rights to an appeal to the state Supreme court. Will county now demands their lives, once forfeited to the state and, as now contended, forfeited the second time when last Saturday three of them fled that county jail and killed Policeman Leo Grant in Chicago. The other three slayers of Klein only had their cell bars sawed half way through when their comrades escaped from the Will county jail.

Seeks Quick Action.

After denial yesterday by Nathan F. Leopold jr. that he was implicated in either of the escape plots, and a new confession by Roberto Torres, one of the recaptured killers, State's Attorney Hjalmar Rehn announced he was seeking a short cut to the gallows for the jail breakers. They are Bernardo Rizzo and Robert Torres, now prisoners, while Bernardo Roa still is at large.

Excitement was caused late yesterday afternoon and last night in Winnebago and Ogle counties when Sheriffs Baldwin and Good gathered posses, armed with shotguns, and searched near Byron for a man said to have been seen by a Rock Falls motorist. The motorist reported that he saw a man, who might be Bernardo Roa, with a pistol beside him, in a quarry hole near Blackhawk quarry, just north of Byron. The posses searched for several hours, but found no one.

Efforts to trace Roa also were made in Detroit last night. Detective Albert S. Johnson of Chicago and two Detroit policemen went to 5844 Dix avenue in that city. They found that Jesus Roa, a brother of Bernardo's, had lived there, but was said to have left Nov. 10 for Mexico.

Grand Juror Aroused.

The need for quick and summary justice was stressed yesterday by Albert Schleicher, 1004 Hickory street, Joliet a member of the Will county March grand jury, which will be summoned into session next Monday. Schleicher said the residents of Joliet and Will county are fearful of a general outbreak at the penitentiary.

"Men, women, and children are in terror every time any one escapes from the penitentiary," Schleicher said. "It's certainly not pleasant to have the lives of our families endangered by escaping prisoners. It's high time we took drastic action."

State's Attorney Rehn's plans soon became known. He was preparing for several indictments next Monday as a result of the jail break of last week.

"I am searching the law books for grounds for a motion to the Supreme court to rescind the writ of supersedeas granted to the six convicts," Mr. Rehn said yesterday. "There are certain legal opinions to the effect that convicts automatically—by their escape and attempted escapes—cancel their request to the Supreme court for a review of their trial.

"If that opinion is sustained the jurisdiction over the defendants would be back with Judge Frederick A. Hill, who sentenced those men to death. Then Judge Hill could set a new date for their hanging, and Joliet, Will county, and the state of Illinois, would be well rid of five enemies of society."

It was known that Justice Frederick De Young of the state Supreme court, who granted the six convicts a stay of execution pending decision of their appeal by that court, had been consulted about this phase of the law. It was understood, however, that he would not express an opinion about it at present.

Convicts' Possible Legal Status.

This is how several lawyers at Joliet yesterday, including some of those who defended the six convicts, regard the legal status of the five men now, in view of their escape effort and the killing of Policeman Grant:

"The six convicts, through their lawyers, sought the protection of the Supreme court and it was temporarily extended to them. There is an ancient law to the effect that when a person seeks the protection of any court and then escapes or attempts to escape from justice the court's protection is withdrawn.

"In this case the Supreme court was protecting these convicts while considering whether jury and judge had erred in sentencing them to death. Now there seems to be no bulwark between them and the verdict of the jury."

Prosecutor Rehn said that if a search of the law proves the truth of this contention there may be a speedy hanging of the five men now held.

The five men, possibly so placed are: Roberto Torres and Bernardo Rizzo, both prisoners of the Chicago police, caught after they killed Grant; Walter Stalesky, Charles Duschowski and Charles Schader, still are in the Will county jail.

Says Girls Brought Guns, Saws.

William Schoemaker, chief of detectives, telephoned to Mr. Rehn yesterday that Torres had admitted Juanita Gallardo early in February had brought three saws and three revolvers to Roa at the Will county jail. Roa had written love letters to her. The Mexicans wore out the saws on the lowest bars in two cells.

Then last Thursday, Torres said, Atilana Elizalde, a Mexican girl who lives in Joliet, brought in more saws. The Mexicans cut through all the necessary bars and then gave the saws to Duschowski, according to Torres. They also gave two revolvers to Duschowski before they left. Duschowski, Stalesky and Schader were doing their best to shoot their way out of jail last Saturday morning when local policemen tossed tear gas bombs into the jail and overcame them.

Juanita Gallardo and Atilana Elizalde are in custody at Joliet and may be tried as accessories to the murder of Policeman Grant of Chicago.

FARMERS BIGGER INSURANCE RISK THAN CITY FOLKS

"Country people are more liable to injury than city people, probably because the city person is trained to think quicker, and the largest percentage of accidents happens during the recreation hours and not while people are working," J. R. Austin, vice president of the United Craftsman insurance company, said yesterday at the mid-winter meeting of the Health and Accident Underwriters' conference in the Palmer house.

STONE'S BACKERS CONFIDENT HE IS LEGAL NOMINEE

Believe Emmerson Has Final Decision.

BY PARKE BROWN.
[Chicago Tribune Press Service.]

Peoria, Ill., March 16.—[Special.]—While his leaders are extremely conservative, there is confidence here tonight that Justice Clyde E. Stone will have the only nomination recognized by Secretary of State Emmerson for the Republican choice for Supreme court for the Fifth district.

Regardless of the controversy whether Secretary Emmerson or the county judges included in the ten counties of this district shall speak the last word as to whether the Stone nomination or the Scholes nomination is the valid one, it is recognized that Mr. Emmerson will be the person to send the message to the county clerks of the district who will place the name of the nominee on the ballot for next June.

Await Emmerson's Decision.

Therefore, the district today has been awaiting word anxiously concerning the position of the secretary of state. And the only word received has been that he would act in accordance with the record made at the rival conventions here yesterday. The Stone supporters are confident that their record is so bullet proof that there can be no question about the nomination of their candidate.

The opinion of lawyers here is that instead of the final decision resting with the ten county judges of the district, the responsibility of determining whether Justice Stone or Speaker Scholes is the legal Republican nominee of the district rests entirely with Secretary Emmerson. While they say that the result will be the same in either instance since the record is clear, they contend that the only law on the subject makes Emmerson the arbiter and they suggest that the contest will be more expeditiously handled if it is entirely in his hands and not contingent upon the meeting of ten county judges, whom it will be difficult to bring together.

Holds Proceedings Legal.

"There is absolutely no question," said Garrett DeF. Kinney, chairman of the Peoria county committee, "that the nomination of Justice Stone was legal. There was a quorum present and voting. There was no contest of any delegation, and the renomination of Justice Stone was brought about by fifty-nine of the ninety-seven delegates."

The Scholes people admit they were caught completely off their guard; that they had expected their schedule to go through without objection. They are at a loss as to how to fight now and privately admit that their methods failed to put out of the race one of the five judges of the Supreme court who voted against Small in the state treasurer suit, which, it is expected, will cost Small and his associates about $1,000,000.

Presents Certificate.

Springfield, Ill., March 16.—[Special.]—Speaker Robert Scholes of the Illinois house, Gov. Len Small's candidate for Justice Clyde E. Stone's place on the Supreme court bench, went through the motions of presenting his certificate of nomination to Secretary of State Louis L. Emmerson today.

With equal formality he was refused the privilege of filing, Justice Stone's certificate having arrived last night and having been accepted.

"I am sorry I cannot accept this," Mr. Vogel told the bearers of the certificate. "I have already received one nomination for the same office from a candidate of the same party."

The group smilingly declared they had anticipated the reply.

Mr. Scholes later said that as soon as his formal objection is in the secretary of state will notify the ten county judges of the ten counties in the Fifth Supreme judiciau district, who must decide the contest.

"I am willing to leave the decision to ten American judges anywhere," Mr. Scholes declared.

GETS DIVORCE

Irma Sullivan Durkin, who was granted decree from slayer by Livingston county court at Pontiac.
[TRIBUNE Photo.]

EDITOR GIVEN 60 DAYS IN JAIL FOR BLASPHEMY

TORONTO, Ont., March 16.—(AP)—Ernest V. Sterry, editor, found guilty yesterday of blasphemous libel against the deity, was sentenced today to sixty days in jail. Judge Coatsworth, in pronouncing sentence, recommended that Sterry be deported after serving the term.

Sterry, was convicted of "scurrilous and opprobrious, indecent and libelous criticism of God, the Scriptures, and the Christian religion. He may not protest deportation proceedings, it was intimated by his counsel. He has lived in Canada sixteen yers. He is an Englishman.

His defense was that his criticism was directed not against the current conceptions of the Christian God but against the "mythological conception of the ancient "Jewish God," "an irate old party," as described in the Old Testament.

17 BANKS REPORT IN INTEREST SUIT AGAINST SMALL

All Now Accounted For Except Grant Park.

Springfield, Ill., March 16. — [Special.]—With an expression of the hope that the report may be ready before Master in Chancery Charles Briggle is elected to the Circuit bench, attorneys in the Small interest accounting today registered another lap in their progress.

Reports of seventeen banks, showing the amounts paid Gov. Small as interest on state funds during his term as state treasurer, were submitted, having been jointly agreed upon as correct. There remains in controversy only the amount Gov. Small must account for by reason of the Grant Park bank loans.

Case Continued to April 19.

Following submission of the reports, the case was continued until April 19, under a stipulation as procedure that is to follow. Gov. Small's lawyers agreed they would submit to the attorney general by April 15 an itemization of all objections to the state's testimony concerning what is due from the governor.

Whatever testimony they desire to offer in contradiction of the state's evidence is to be submitted by May 1. The state is to have the month of May in which to meet whatever objections are made.

To facilitate taking of additional testimony, formal notices are waived. Practically everything is now out of the way except the Grant Park matter, but the waiver was agreed upon to make unnecessary formal notices in case new evidence is to be taken.

Reports Submitted.

The most important of the reports submitted today were those of the Dunlap Russel bank of Jacksonville, the payments of interest from which amounted to $53,000; the First Trust of Kankakee, $10,148; Ridgely National bank, Springfield, $6,065; Bank of Edwardsville, $2,500; Third National of Mount Vernon, $2,261; First National, Granite City, $1,571.

Minor accounts increased the total to $75,000.

Gov. Small was present at the conference when the reports were checked up with his attorneys, Werner Schroeder, Richard Radley, and Judge Stransky. Attorney General Carlstrom and Assistant Charles Hadley represented the state.

RESCUE FARMER BURIED 13 HOURS BY WELL CAVE-IN

Paquny Springs, Mo., March 16.—(AP)—A worry-worn wife and a little group of friends heard from Jeff Ashworth, 20 year old farmer, tonight a story of how it feels to be buried alive for thirteen hours in an old well.

Ashworth was rescued by the frantic efforts of his friends after being locked in a fetid chamber of earth caused by the collapse of the well's walls shortly after he descended into it at 11 o'clock yesterday morning to clean it. He was none the worse for his harrowing experience.

"It must have been a miracle," Ashworth said. "There was plenty of room under the roof formed by the stones, but falling debris and lack of air caused me much discomfort. I breathed deep for air—deeper and deeper, but the air all day and night got thinner and thinner.

"Then I felt awfully much alone. I thought how deep down I was. I thought of unpleasant things, but back in my mind was the thought that I had friends working above."

Couple Robbed of Ring and $25 in Girl's Home

As Albert C. Levich, jewelry salesman of 4617 North Lawndale avenue, and his fiancée, Miss Lena Levon, walked into the vestibule of Miss Levon's home at 4820 North Springfield avenue late last night they were met by two men with revolvers who took from the young woman her $1,800 engagement ring. They also took $25 from Levich.

BILL TO CURB U. S. FILMS STIRS UP PARLIAMENT ROW

Insist Public Has Right to See Best Movies.

BY DAVID DARRAH.

[Chicago Tribune Press Service.]

LONDON, March 16.—Considerable opposition developed in the house of commons tonight to the government's films bill, introduced mainly to "prevent Americanization of the British empire." The opposition was chiefly on the ground that the bill involves protection for the industry at the expense of the general public, the general argument being that people paying to see films are entitled to the best they can get without artificial restrictions or prohibitions by means of a quota system.

The bill demands that a quota of British films must be shown at the rate of 7½ per cent the first year, 1928, rising annually 2½ per cent to a maximum of 25 per cent in 1936.

Hurting British Trade.

Sir Philip Cunliffe-Lister, president of the board of trade, asserted American films were resulting in American fashions being copied, with serious effects on British trade in countries formerly doing big business with the Britishers.

The opposition to the bill came from all parts of the house. Ramsay MacDonald, Labor leader, condemned the quota system as tending toward the creation of a monopoly. A similar criticism was made from the Liberal benches by former Minister Runciman.

Calls England's Films Bad.

Col. Day, who has close connections with the film industry, condemned the British films as bad, arguing that the British firms only produced 3 per cent of the world's films last year and that they would be unable to provide the suggested 7½ per cent quota. Other speakers declared the British production methods were regarded as a joke in Germany, where today most important pictures are made, and were a by-word in Sweden.

HELD ON MURDER CHARGE.

Wesley Mack, 24, Negro, was held to the grand jury on a charge that he murdered David I. Weinstein, pawn broker, of 902 South State street, by Judge Max Luster in the Clark street court yesterday.

CHARGE SMITH PLOTS AGAINST N. Y. BARGE CANAL

G. O. P. Leaders Score Governor's Policies.

Albany, N. Y., March 16.—[Special.]—In one of the hottest debates of the present session, Gov. Al Smith, Frederick Stuart Greene, state superintendent of public works, and the Democratic party in general were accused on the floor of the assembly with attempting to create the impression that the barge canal was a failure and that it should either be abandoned or turned over to the federal government for an all-American ship canal from the great lakes to the sea.

The Lipowicz-Cooke bill, which would give to owners of barge canal equipment the right to bring suit in the court of claims should the barge canal be abandoned or ceded to the federal government, was up for final passage when the attack on the governor and the Democratic party was launched.

Attacks Governor, Democrats.

Assemblyman Cuvillier, New York Democrat, asked Assemblyman Cooke, Buffalo Republican and sponsor for the measure, for an explanation of its provisions. After explaining the bill, Assemblyman Cooke opened a vigorous attack on the governor and the Democratic party.

"There is no question in my mind, nor can there be any doubt in the mind of any one, but what Gov. Smith, Col. Greene, and the Democratic party have done everything possible to discourage the use of the barge canal," he declared. "I deny the right of the governor or the superintendent of public works to define canal policy for the state. That rests with the legislature and it is about time that the governor stopped trying to dictate to the legislature."

Democrats Answer Charge.

When Mr. Cooke ended half a dozen Democrats jumped to their feet. Speaker McGinnies recognized Mr. Cuvillier.

"The greatest enemy of the barge canal in the state is the New York Central railroad, of which the Republican party is a subsidized asset," said Mr. Cuvillier.

"Can you point to one member of the Republican party who is subsidized by the New York Central to the extent of being given a suite of rooms at the Hotel Biltmore?" Assemblyman Cooke asked.

This roused Assemblyman Bloch, Democratic leader of the assembly.

"A man has a right to live where he sees fit and the governor of this state certainly has the right to live at the Hotel Biltmore," he retorted.

The measure was passed by a vote of 78 to 59. It already has been passed in the senate and now goes to Gov. Smith.

Chicago Daily Tribune.
THE WORLD'S GREATEST NEWSPAPER

FOUNDED JUNE 10, 1847

ENTERED AS SECOND CLASS MATTER JUNE 3, 1902, AT THE POSTOFFICE AT CHICAGO, ILL., UNDER ACT OF MARCH 2, 1879.

All unsolicited articles, manuscripts, letters and pictures sent to The Tribune are sent at the owner's risk, and the Tribune company expressly negatives any liability or responsibility for their safe custody or return.

THURSDAY, MARCH 17, 1927.

THE TRIBUNE OFFICES.
CHICAGO—TRIBUNE SQUARE.
NEW YORK—512 FIFTH AVENUE.
WASHINGTON—40 WYATT BUILDING.
BOSTON—718 CHAMBER OF COMMERCE BUILDING.
LOS ANGELES—406 HAAS BUILDING.
ATLANTA—1341 HURT BUILDING.
LONDON—138 FLEET STREET, E. C. 4.
PARIS—1 RUE SCRIBE.
BERLIN—1 UNTER DEN LIN 'EN.
RIGA—ROSENSTR. 12/8.
ROME—GALLERIA COLONNA (SCALA A).
PEKING—GRAND HOTEL DES WAGON-LITS
SHANGHAI—4 AVENUE EDWARD VII.
TOKIO—MORIMURA BUILDING, HIBIYA PARK.
MEXICO CITY—HOTEL REGIS.

"Our Country! In her intercourse with foreign nations may she always be in the right; but our country, right or wrong."
—Stephen Decatur.

THE TRIBUNE'S PLATFORM FOR METROPOLITAN CHICAGO

1. *Make Chicago the First City in the World.*
2. *Start Building a Subway.*
3. *Electrify the Railroads.*
4. *Abolish the Smoke Pall.*
5. *Build Safe Streets and Highways.*
6. *Re-establish Constitutional Representation.*

RACE AS A POLITICAL ISSUE.

Mr. Thompson tells the Negro voters of the Second, Third, and Fourth wards that their chance of getting a square deal is in electing him. For the most part of them that is not true. Police supervision of their disorderly elements probably will be lighter. Disorderly license will be greater, but that does not appeal to all the colored people as desirable. There will be more political jobs for them and that does appeal, no doubt, to most of them as worth while. It would in almost any section of the city. It is what the professional boys everywhere want.

The colored vote was with Thompson as soon as he said he was a candidate. It was with him in the primary and it will be with him in the election. The opposition will be content if the vote is a qualified one and no larger than it legally should be.

When Thompson speaks in the wards and threatens to make it hotter than hell for the police the day after he is elected and when he promises the colored people that their day in this city will dawn with him back in the city hall he isn't gaining any votes in the Negro wards. He has the votes now.

It does not do any harm to have King George a critical issue in the Chicago election unless being ridiculous is harmful. No one cares whether Thompson is ridiculous or not. It wouldn't do any good to care. He has two reasons for being. One is he couldn't help it and the other is that he doesn't know it. Bill has a multiple personality. Sometimes he thinks he is Napoleon and sometimes Billy Sunday. He has moments of being Buffalo Bill, Thaddeus Stevens, George Washington, Noah, Weber and Fields, Oliver Cromwell, Daniel Boone, Balaam's ass, and Leon Errol.

It is not so certain that the campaign gains anything by making the colored electorate an issue and, as it seems, the main issue, in the election of a mayor. It is perceivable that if a mayor may be elected at one time because he is for the colored people, another may be elected another time because he is against them. That is a situation for which no sensible person would have any relish.

SECRET DIPLOMACY.

The war to end war was going to abolish secret diplomacy as well as other sources of mischief in international relations. That was supposed to be arranged by the covenant of the league of nations. Among the numerous things neither the war to end war nor the league has accomplished is the abolition of secret diplomacy.

Neither the peoples of Europe nor their governments know any more about the doings of their diplomats than they did before 1914. The other day a dispatch from London on "unimpeachable authority" reported that "through the indiscretion of a member of the soviet embassy at Berlin, British and French diplomats have obtained full corroboration of the existence of a series of secret agreements in the form of exchanges of diplomatic notes between Berlin and Moscow. These establish a firm link between the two governments and make it impossible to secure Germany's cooperation in a united European front against the soviets."

In the same issue appears a dispatch from Geneva reporting that pourparlers between Germany and Poland aiming at an accord regarding Russia in case of trouble with the bolsheviks are proceeding. We learn of startling reports that Russian troops are massing on the western frontier, filling Roumania, Poland, and Esthonia with alarm. The Polish and German foreign ministers dined together at Geneva.

You pays your money and you takes your choice. The news from Europe day after day gives rumor and report of secret arrangements between this country and that. Italy is reported to fear an understanding between France and Jugo-Slavia. Italy is supposed to be coquetting with Spain. Sir Austen Chamberlain is all over the place. The dispatches quoted above show how little we really know of German orientation, while there is no reason to doubt that Comrade Tchitcherin is busy burrowing under the surface of European affairs with all the skill credited to Russian international intrigue under the régime of the czars.

In short, despite the thundering lesson supposed to have been taught the world in the late days of July, 1918, when all the chancellors in Europe were swearing they did not want a war and none could prevent it, and despite the league and its file of treaties accessible to every earnest pacifist who cares to take his or her vacation in Geneva, European diplomacy is precisely the sort of affair it was before the great war.

If the league of nations were what its salesmen in America or elsewhere would have us believe it, this could not be. But the European governments do not and will not make use of it, as we are told it is to be used to insure "open covenants openly arrived at." They prefer, and their people acquiesce in their preferring, the classic technique of secret negotiation and counterbalancing alliances and understandings. Our adherence or nonadherence has nothing whatever to do with this preference. This complex network of secret diplomacy is not caused by fear of us and, happily for us, does not involve us, at least directly. It is [illegible] old customs and of the European [illegible] developed through centuries, and our participation in European affairs would not alter it a jot, unless to add new elements of complication. European governments do not rely upon the league as an agency competent to adjust their major relations. They do not want to publish and argue their important purposes in its forum or submit them to its control. Only among a certain class of doctrinaires in our country is it taken seriously save as a convenient device for meeting or sidetracking minor problems.

THE THREE WHO WERE NOT HANGED.

Bills to restore capital punishment in Michigan are stopped in the senate judiciary committee by the decision to postpone consideration of them indefinitely. That disposes of them with a virtual finality unless the senate votes to take the bills from the committee, which is improbable. The effort to put Michigan back on the capital punishment basis had the natural effect of reviving controversy in neighboring states. Michigan apparently is satisfied to work its criminal code without the extreme penalty of death, as are some other states.

Illinois is just now passing through the various stages of an experience with murderers who were saved from capital punishment not by the lack of a hanging law but by the verdict in a court. The case is that of the three Mexicans who killed a ticket agent in an elevated station in 1923 and were sent to the penitentiary instead of being hanged.

In an attempt to escape from the penitentiary made by them last year the deputy warden was killed. They and their associates in the attempt were tried in the Will county court and the Mexicans and three others were sentenced to be hanged Feb. 11 of this year. A stay of execution was granted until Friday of last week, when they were to have been hanged. Another stay was given and within forty-eight hours the Mexicans had broken out of the Will county jail and were being driven to Chicago by a terrorized cab driver.

Chicago police intercepted them and a policeman was killed. One of the murderers escaped and at this writing is at large and armed. The murder of Charles Johnson, the ticket agent, was not punished by taking the lives of his slayers. Upon that turn of justice Peter Klein, the deputy warden, and Leo Grant, the policeman, were sacrificed and lost their lives. The book is not closed yet.

It is difficult to see in this anything but waste—and waste of what we tell each other is most important, human life. Other states may have more fortunate experiences with their penitentiaries and jails. The present administration of Illinois penitentiaries makes it probable that most states are more fortunate, but the best conducted penitentiary is not proof against successful delivery. The reluctance to use capital punishment when it is needed preserves the lives of murderers who are killers by record and by instinct. It is impossible to perceive what is more sacred in their tenure of life than in the tenure of their potential victims.

AMERICA AND THE SUBMARINE.

Raymond Lestonnat of the French ministry of marine noted in a recent article in THE TRIBUNE the fact that since the war submarines have been greatly improved. It is no longer easy to detect their movements by listening devices; the sound made by the propellers has been effectively muffled. In addition, the propellers and rudders have been protected with guards which prevent the entanglement of the ships in submerged nets. The cruising radius has been increased, the new ships offer greater comfort to the crews, and navigational instruments have been greatly improved.

M. Lestonnat has difficulty concealing his astonishment that the American government has at any time allowed itself to take a stand against submarine warfare. He believes the United States has been playing England's game. Whether he has any evidence of this in addition to the circumstantial case he makes out is not clear. At any rate, the facts are there to support him. The submarine is a terrible threat to Great Britain in time of war. The Germans proved that, though they were slow to recognize the value of their submarines. They might have built more of them. Since the war improvements in submarine construction have increased the threat. England must get food and raw materials from overseas and the paths of ships bringing in supplies must converge in narrow seas, the ideal theater for submarine warfare. Anything which England may do to limit submarine construction and any treaties limiting submarine activity in time of war are to England's advantage. Conversely, this country is more nearly self-sufficient than any other in the world and the submarine can do less injury to us than to any other great country. We have far more reason to fear the blockading of our ports by surface craft and here the submarine can be of great value in protecting our coasts. This country has nothing to gain and much to lose from a treaty limiting submarine construction.

Editorial of the Day

NINE FEET THROUGH THE VALLEY.

[St. Louis Globe-Democrat.]

THE CHICAGO SUNDAY TRIBUNE is revising certain platform planks or favorite slogans which for months it has printed at the head of its editorial column. "Unite the continent from Atlantic to gulf through the Illinois waterway," which formerly was slogan No. 1, applying to the central west, has been changed to "Build a 9 foot waterway to New Orleans."

Creation of the waterway between the end of the drainage canal and Utica has been assumed by the state of Illinois, and at its present session congress took the responsibility and made an appropriation for the section from Utica to the Mississippi at Grafton. The planks are, accordingly, it is explained, being restated in the light of past progress made and present conditions, and the need now is to emphasize the point that the channel must have a minimum depth of 9 feet as far as New Orleans. For, as is explained further, that is the economical depth for barge line operation. With less lighter loads must be carried at a greater cost per unit.

The slogan, "Dig her deep through the valley," had a devoted following all up and down the rivers for many years, and though results seemed for a long time meager, without doubt the present union of strong forces to obtain justice for the rivers was importantly forwarded. It is not a valley proposition any more, but one in which the whole midcontinent area has a common and vital interest. THE TRIBUNE adds that for 9 feet a diversion from the lakes at least as great as the present must be permitted. All are not agreed on that question. In fact, it is contended that diversion for navigation only will be less than diversion for sanitary purposes, and if the existing rate would be helpful in summer it might at other times heighten the crest of flood waters. The diversion issue is not necessarily involved.

But for a newspaper feeling the need of a slogan, what better one than this 9 feet slogan? And, just as a railroad cannot be standard gauge part of the way and narrow gauge the rest of the way, so it must be a 9 foot channel all the way to New Orleans. According to the conceptions formerly prevailing, that would be digging her deep through the valley.

How to Keep Well. By Dr. W. A. Evans.

Questions pertinent to hygiene, sanitation, and prevention of disease, if matters of general interest, will be answered in this column. Where space will not permit, or the subject is not suitable, letters will be personally answered, subject to proper limitation, and where a stamped, addressed envelope is inclosed. Dr. Evans will not make a diagnosis or prescribe for individual diseases. Requests for such service cannot be answered.

THUMB SUCKING BABIES.

DRS. SMILEY and Margaret Blanton think we are too quick on the trigger in the matter of treating babies for thumb sucking. This is an entirely natural performance at certain stages of a baby's career, almost as natural as breathing, sucking, and closing the eyes. Under other circumstances thumb sucking is a natural reaction to certain influences. The harm done by thumb sucking has been exaggerated. Under most circumstances the baby will stop the practice by himself.

When a baby is still a little hungry he sucks his thumb. One of the first things he learns is that this adds to his comfort. When he is hungry an empty stomach seems to quiet down under the influence. Likewise, when the stomach is too full, thumb sucking promotes comfort. Adults learn to chew gum as a means of securing comfort when the stomach is too full. A little thumb sucking prevents some food spitting in babies, such as gum chewing prevents some eructations of brash in adults.

When a baby is suffering from rickets he suffers some discomfort in his jaws and head bones. The pressure of thumb sucking on the inside of the mouth is in a measure a method of easing the discomfort of rickets in these structures.

Out of these considerations grow some recommendations by Drs. Smiley and Blanton.

If the thumb sucking is due to rickets the underlying disease is the mark to shoot at. Change the baby's diet, give him some cod liver oil, and keep him in the sunlight. In other words, cure his rickets and the thumb sucking needs no treatment.

If a baby sucks his thumb because he is hungry, feed him more food or richer food; if because his stomach is overloaded, feed him less. Change his food and his thumb sucking will take care of itself.

It is natural for a sleepy child to suck his thumb, and, up to a certain point, thumb sucking at this time calls for no treatment.

But Drs. Smiley and Blanton do not want their advice not to be quick on the trigger interpreted as meaning that thumb sucking is always normal and calls for no treatment. They place an ordinary time limit of three years of age. They say to treat thumb sucking when it has got out of relation to the normal. Children who persist in thumb sucking or nail biting, and who are not easily broken of the habit, are probably unstable in their nervous systems. Many of them can be trained, but the job is not an easy one. Some can be broken of the habit by the wearing of mitts or by painting quinine on the hands.

But in all cases it is important to understand the basic need of training in all matters that make for poise.

DANGER IN MORPHINE.

B. McC. writes: 1. What danger is there of morphine poisoning in taking it for pains?

2. Would an overdose result in death?

REPLY.

1. There is great danger. Much of the morphine habit is started in that way.
2. Yes. Assuming the overdose is large enough.

CHILD IS UNDERWEIGHT.

Mrs. M. M. writes: My daughter, 10 years old, was sent home with a note stating she is 11 pounds underweight. She weighs 58 pounds.

Would you please advise me through the paper what to give her to help build her up. I give her plenty of fresh vegetables and milk and chocolate malted; no tea or coffee; very little meat.

The school doctor who examined her said there is nothing physically wrong only the underweight.

She was vaccinated against smallpox and diphtheria.

REPLY.

There are three principal causes of underweight in growing children. One is improper or insufficient food. Another is some physical disorder, such as infected tonsils. A third is faulty habits. If you are certain that neither of the first two is the cause, you still have the third.

How are the child's habits? Does she go to bed early and sleep nine or ten hours quietly every night? Is she a nervous, fidgety child? Have you taught her poise? Does she play too hard or attend the movies too often? How about open air exercise? Investigate this group of causes.

Also, be certain as to food and food habits and tonsillar and other disorders.

FRIEND OF THE PEOPLE

Letters to this department must be signed with names and addresses of writers.

NAME YOURSELF.

Chicago, March 13.—[To the Legal Friend of the People.]—My name is quite foreign in sound but with a little change it sounds like a good American name. I sign the American name on bank accounts or mortgages. 1. Is this legal? I have a banking account in my own name, too. 2. Can my husband claim this in case of my death? 3. In case of sickness could he get the money out?

MRS. F.

1. Yes, but you should adopt one name or the other and use it consistently so as to avoid confusion.
2. If there are no children it would go to him under the statute of descent.
3. No. TRIBUNE LAW DEPARTMENT.

DOUBLE HOLDUP.

Chicago, March 13.—[To the Legal Friend of the People.]—A man was held up for a $500 pay roll. He had previously suggested to the firm that they pay the employés off in checks. The firm wants to hold him liable for this amount. The firm also wants the man to pay for the hire of detectives they got to work on the job. Must this employé be held up by his firm in this manner?

C. E. C.

It seems probable that the employé is not liable for either sum, but the answer would depend in part on facts that are not before us. We would advise the employé to stand pat until the employer actually forces the issue, at which time the employé should engage an attorney.

TRIBUNE LAW DEPARTMENT.

MOVES BEFORE LEASE EXPIRES.

Chicago, March 12.—[To the Legal Friend of the People.]—We have a lease until May 1, and wish to move to a different locality for business convenience. Our rent is paid up until April 1. Can the landlord prevent us from moving our furniture?

P. S.

If you do not pay your rent before the time of moving he could hold the furniture by distress proceedings, but if you are paid up to that date he could not hold your furniture. TRIBUNE LAW DEPARTMENT.

FROM THE TRIBUNE'S COLUMNS

65 YEARS AGO TODAY

MARCH 17, 1862.

WASHINGTON, D. C.—A letter from Hilton Head says they are having great success in teaching the darkies, who evince great eagerness to learn. "I have commenced," says the writer, "my academy with fifty of the blackest. The number increases fast. They commit readily and in three days are able to repeat the Lord's prayer quite accurately. They are genial, docile, and ready to be taught."

WASHINGTON, D. C.—Members of the sanitary commission and others who have visited Manassas assert there is positive evidence, such as to force belief, that the Mississippi soldiers were in the habit of digging up the bodies of national soldiers buried at Bull Run, barking off the flesh, and making the bones into trophies. The skulls are frequent tent ornaments; from leg bones rings were made; from jawbones spoons were constructed. The evidence from various data establishes the fact that the total number of the enemy at Centerville and Manassas never was over 100,000 and that within the last six months it was under 40,000.

WINCHESTER.—Ashby's rebel cavalry was driven three miles beyond Newton by a force of federal artillery, infantry, and cavalry.

CAIRO, Ill.—Flag Officer Foote's flotilla dropped down the river until it was about three miles above Island No. 10. At this hour (1 p. m.) we are well within range, but as yet have heard nothing from the enemy. There appears to be a large force on the Kentucky shore, and we can count with glasses thirteen guns in position on the bluffs. Our mortars, which have been placed in position, will open fire shortly.

ROLLA, Mo.—The remains of Col. Hendricks of the 29th Indiana, who was killed at the battle of Pea Ridge, Ark., arrived here. Those who accompanied it represent the battle as having been terrible. The rebels fought desperately, using stones in their cannon when their shot gave out. Their force is placed at 35,000, including 2,200 Indians under Albert Pike. As nearly as can be learned our loss is 600 killed and 800 to 1,000 wounded. The rebel surgeons acknowledge a loss of 1,100 killed and from 2,500 to 3,000 wounded.

25 YEARS AGO TODAY

MARCH 17, 1902.

WASHINGTON.—Andrew D. White, ambassador to Germany, will retire in November to resume educational work. Former Senator Edward O. Wolcott of Colorado is mentioned as his most likely successor.

WASHINGTON.—Representatives of the Chicago Bar association are here to urge congress to authorize another circuit judge for the Seventh judicial circuit to hold court at Chicago and thus relieve congestion. The delegation consists of John Barton Payne, J. S. Miller, J. J. Herrick, C. K. Offield, Leroy D Thomas, Lysander Hill, and J. S. Cregory.

PHILADELPHIA.—Denbigh hall at Bryn Mawr was destroyed by fire, the seventy-two girls quartered in the big dormitory escaping in their night clothes. Girls in bathrobes, kimonos, and knickerbockers aided the village fire department in checking the flames which for a time threatened to destroy the entire college. The loss is estimated at $175,000.

CHICAGO — Because of the complaint of an Evanston woman whose dress was damaged, the Chicago and Northwestern road will enforce the rule prohibiting passengers from putting their feet on the seats.

CHICAGO.—John P. Altgeld's body was consigned to the grave in Graceland cemetery with the simple honors accorded a private citizen. Short addresses were made at the grave by William Jennings Bryan, Charles A. Towne, and Joseph W. Errant.

CHICAGO.—Benny Yanger, acknowledged 122 pounder of the west, and Eddie Lenny of Philadelphia will clash in the windup at the American Athletic club tonight.

10 YEARS AGO TODAY

MARCH 17, 1917.

NEW YORK.—Conferences between railway executives and President Wilson's representatives ended at 3:35 a. m., and Secretary of State Lansing said no decision had been reached. The nine hour day proposal was rejected by both the roads and the men. The conference will be resumed at 9:30 a. m. today. The split is as wide as ever as the controversy enters the last hours of its truce.

PETROGRAD.—Unless improbable events occur Russia today becomes a republic. The outcome depends on how the manifesto of the new government has been received by the 6,000,000 soldiers at the front.

LONDON.—A Reuter's dispatch says that prior to his abdication the Russian emperor transferred the supreme command of the Russian armies to the Grand Duke Nicholas.

PETROGRAD.—Emperor Nicholas abdicated at midnight of March 16 on behalf of himself and the heir apparent, Grand Duke Alexis, in favor of Grand Duke Michael Alexandrovitch. At 2:30 this afternoon Grand Duke Michael abdicated, thus bringing the Romanoff dynasty to an end. The government is vested in the executive committee of the duma and the newly chosen council of ministers. A manifesto to this effect was telegrapheil to the armies in the field. Arrests of those out of line with the new order of affairs continue daily. Of the huge police force in Petrograd, which former Minister of the Interior Protopopoff had organized to drown the city in blood, only 4,000 have been captured or killed up to this time.

A LINE O' TYPE OR TWO

How to the Line, let the quips fall where they may.

ST. PATRICK.

What a defiant, daring Saint he must have been! Witty and gentle and gay withal, but free of vanity and conceit—those most wearisome qualities of martyrs and saints. If he had any of either, he lost it when as young Patricius of Gaul, he went—a slave—to the courts of the Irish princes. His subsequent escape when, hunted and heartsick, he slept with a cover of mist, was his daring; his life of austere grace at St. Germain and his entrance into holy orders, his gentleness; the kindling of his vehement fires on the Hill of Slane with Ard-Ri Laori's druids feasting at Tara, his defiance, and his wit and gayety were, I suspect, the results of his slavery at the brilliant court of Niall . . . He was the predecessor perfect for Ireland's later heroes—and heroines. For was it not a girl named Doyle with the sheen of stars in her hair who went as gallantly as the men in the Rising of '98? . . . And was it not one O'Neill Crowley whose blood froze in a scarlet splash on the snow when he died in '67? The Oisin has chattered away the years down its steep and stony bed, but the spirit of Crowley is never far from Kilclooney Wood. . . . Those tender Irish skies have covered tragedy too often, and death has always lurked where a stone wall dripped with flowers, but Patricius of Gaul set up a standard for bravery and the Irish have never failed to follow.

HONEY.

♣ ♣ ♣

NOW WE KNOW it's settled. We saw the Rush Street Worm yesterday. He had just crawled out of a crack and was sunning himself in the gorgeous sunshine. Doubt no more. Spring is here, have no fear, tra la lere, tra la lere!

Oh, Undoubtedly.

Dick: Anne Nichols has set aside fifty grand and the income is to supply a guy 89 years old with his needs till he doesn't need 'em. I'll bet he was one of the twins in the original cast of "Abie's Irish Rose."

OLD SOAK.

PATRICK AND OTHER SAINTS.

Not only Patrick, but saints are the rest of them—
Cassidy, Shaughnessy, Horan, and Grey;
Ten fighting races, but these were the best of them,
Where the Meuse winds there is Saint Patrick's Day.

Green with the spring are the fields that cover them;
That spot is Ireland where Irishmen die,
Foreign though skies may be, home hearts watch over them;
In earth that is Erin forever they lie!

THE SOLICITOR.

Oswald Says It's 50-50 Between You and Good Intentions.

To Oswald of Wesleyan, care Lucifer, Hades-on-the-Styx: Will you please look around down there and see if the place isn't paved with the contributions that I sent to R. H. L.? I think he must have sent them there, since they have never appeared in the Line. THE GINGHAM GIRL.

THE PRINCE OF WALES, riding one of his own hunters in a race at Bicester yesterday, finished ahead of all the others. No! NOT ONCE! But maybe he followed our tip and put glue on his saddle.

THE TIME WHEN GOD COMES DOWN.

R. H. L.: St. John's Eve is three months and more away, but the weather is like early summer on Carrickfergus and I've the urge to tell you as many tales of the beginning of the Saint John's Eve bonfires as there are flames on the hilltops of Ireland every twenty-fourth of June; but, all told, there are three shamrock leaves of legend on the stem of the old practice of their lighting that you should know.

One of them was told me in an old house on Merrion Square by a great scholar of Ireland. "*Teine chamh*," he gave them the Gaelic naming, "means bone-fires, not bonfires. Pagan? As pagan as the druids who lighted them, and who drove through them on this midsummer eve festival a pair of each herd of their cattle as sacrifice to Bel, their god. The bones of the victims are gone. Gone are the false 'gods, but names linger, and customs."

Then there is the thought of the shy, wistful lass in Cushendun. "Sure, 'tis the night when the wee gray women hide in the hawthorn hedges to wake in us wishes that will never be comin' true," she said, never knowing how she shared belief in the meaning of the *Johannesfeuer* with the madchens of far Bavaria. "Arrah, the fires are those dreams, and the smoke is nothin' but the wee dead ghosts of the hopes we'll always be holdin'."

Highest of all, through the magic of burning blackthorn and rowan, through glory of crimson clouds rising above the soft, sweet earth, shines the tale of an old woman in Wexford. "By the Holy Well at midnight on Saint John's Eve come down in the form of three snow-whites Christ, the Virgin Mary, and Saint John. Though only the pure may see them in their passing, all who watch by the fires may hear the flutter of their wings. 'Tis

"The time when God, they say, comes down
This weary world among,
With Holy Mary at His right,
And, at His left, Saint John."

MADELON.

But That Was Long Ago.

RHL: Once I knew a college boy who was not a suicisian. ORPHAN OLLIE.

AFTER BEING TOLD two weeks that he couldn't get into Haiti, Senator King says he has changed his mind and will not go. "It is barely possible," says the senator, "that Haiti does not want me in there."

Al Says, Ask Everybody to Please Stop Buying His Book.

Sir: I hereby start suit against Albert J. Bromley, alias Snowshoe Al, for damages done to my side as a result of his latest literary venture. Here I've been laid up in the hospital for two weeks with appendicitis and a friend of mine sends me "The Return of Snowshoe Al" to cheer me up. After the first page I had a spasm of mirth and opened my side by the continual vibration of my laughter. I sue him for his royalty on the book. May he sell a million!

[Signed] APPENDICITIS ANNIE.

ON THIS bright and glorious St. Patrick's Day we renew our vow that this summer we are going to Ireland. And if we say it three times today, with our hand over our heart, maybe the good saint will help us. And we'll do that.

SKIPPING ROPES.

Some day
Jane shall
Have, she
Hopes,
Rainbows
For her
Skipping
Ropes.

DOROTHY ALDIS.

We'll Bite, How About It?

R. H. L.: Speaking of a name for the restaurant for the Lying-In hospital, how about "Toddle Inn"? I ask you, how about it? MIRTH.

♣ ♣ ♣

TO YOU on this St. Patrick's Day—we wish ye the top o' th' mornin'.

R. H. L.

"A CITIZEN ABOUT TO EXERCISE A PRIVILEGE"

[New York World.]

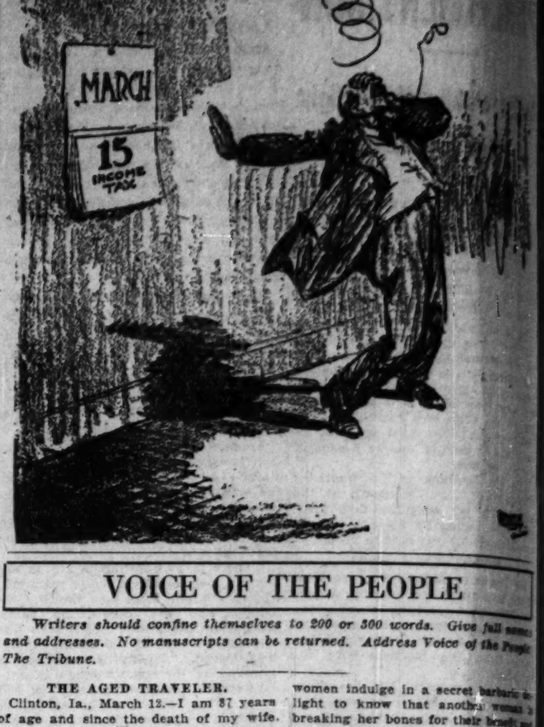

VOICE OF THE PEOPLE

Writers should confine themselves to 200 or 300 words. Give full names and addresses. No manuscripts can be returned. Address Voice of the People, The Tribune.

THE AGED TRAVELER.

Clinton, Ia., March 12.—I am 87 years of age and since the death of my wife. I find it necessary to travel by rail to visit my children. To reach my destination I must pass through Chicago, and while there is ample provision made to transfer passengers from one station to another, there is no provision made for the aged or rheumatic passenger. It is a great strain on me, and others like me, to connect with a taxi that will take me to the other station in time to catch my train.

I have seen porters trundling a truck with a lone suitcase. If a seat were provided on the truck I could very well ride, too. On my trip here last fall the hurried walk from train to taxi caused my feet to be swollen for a month afterward, not to mention a doctor bill, and now that I wish to pass through your city again I am making this appeal to call the attention of railroad officials to this possible act of courtesy to us old people. They have seemingly overlooked us in their otherwise generous provision for the traveling public.

JOHN H. WOOD.

PROPOSED TRAFFIC REGULATIONS.

Chicago, March 15.—The following suggestions are submitted in hope of calling forth from other citizens better ideas, and inducing adoption of measures to make the lives of Chicago pedestrians less hazardous and nerve-racking.

1. Establish an office to receive brief reports (of prescribed form and according to code) of safety violations and infractions of good order on the part of motorists when no accident occurs at the time.

2. Receive such reports from members of a large rotative committee of accepted volunteers (several hundred pedestrians and motorists) who must be permanent residents of good character.

3. Send each offender a printed notice of first violation; and according to offense or repetition of offense, require offender to pay for exchanging regular license number sign for one bearing figures several times as large in measurement.

Many admittedly helpful safety measures are not in practice, such as low speed at corners and in passing narrow safety spots; repeated horn or siren warnings from those obliged by duty to disregard stop lights and "no left" turns; duration of yellow light to permit walking from street center to sidewalk; and, of course, parking regulations. The appended measures might also contribute to safety:

Employ extra traffic men on Sundays.

Require motorists to give uniform, reasonable signals to pedestrians, well in advance of turning a corner. Hand signals or subdued horn signals are possible with present equipment. Small lights at tops of machines, to indicate continuously the intent of the driver, would be a great help alike to pedestrians and all motorists.

Provide occasional "no turn" crossings, with stop lights, on boulevards and business streets; and mark occasional crossings, other than the foregoing, with "no turn" signs. PEDESTRIAN.

CONTORTIONS.

Chicago, March 14.—Nothing bores me more than to see a revue or vaudeville act in which some slim female toe dancer or contortionist twists her body into knots to the applause of the audience. How can it give any one pleasure to watch a fellow human being torture her body? Where is there beauty in such a dance? Some hundreds of years ago the citizens of Rome enjoyed immensely the spectacle of human bodies being tarred and set on fire before their eyes; today weak, sniffling women indulge in a secret barbaric delight to know that another woman is breaking her bones for their benefit and applause.

ANTHONY BALES.

THE FARMERS' COMPLAINT.

Clinton, Ia., March 14.—There is a tornado, cyclone, thunder, lightning, hail, rain and frost. There is the chinch bug and rust, the corn borer, hoof and mouth disease, hog cholera, etc. Price manipulators. The farmer now wants artificial price fixing; wants to know what to do with his surplus corn, rye, and barley.

My dear farmer, did you not vote to prohibit the sale of your surplus for home consumption without having provided other means of disposal? The prohibition promoters get their salary. You pay it. There is no objection to prohibition, but why should you vote to bear all the burden? You should have voted for protection of surplus rain first. You legalize a bandit to rob you and your home, then cry for repayment and protection. E. C. WALES.

President Rock Island Southern Railway Company.

THE COST OF PROHIBITION.

Chicago, March 14.—In yesterday's TRIBUNE Mr. Henning computes the loss to the American farmer in grain sales due to prohibition as being 6,000,000 bushels of corn per annum, but does not mention the farmers' proportionate increase in taxes, both direct and indirect. I have roughly estimated the cost of prohibition to the farmer at $200,000,000 per annum.

EARL JONES.

FOREIGN INVESTMENTS.

Chicago, March 14.—In reading your editorial of today, in which you discuss investment in foreign securities, one is led to wonder if you have considered the plight of those investors in foreign securities issued prior to, during, and subsequent to the great war.

The holders of Russian bonds are still waiting for their principal and interest. The holders of German and Austrian bonds are but little better off, as you will note if you will examine the market quotations on those issues not made payable in gold or dollar exchange, while the financial instability of France and her attitude towards her creditors does not inspire confidence in her securities.

The present investment in such securities in this country is very great, and it is a problem of how and when the investors will be able to realise thereon.

WILLIAM A. TAYLOR.

ACCENT THE FIRST SYLLABLE.

Chicago, March 15.—Please tell us what is the correct pronunciation of the name of your paper? A READER.

JUSTIFYING CHURCH LOBBIES.

Chicago, March 14.—If THE TRIBUNE will attack the crooked lobbyists at Washington, Springfield and elsewhere all over the nation and get rid of them, the church folks will be glad to stay away from the legislative battlefield. But so long as the lobbyist is permitted to carry on nefarious work unrestrained, the church lobby will be on the job. W. S. FLEMING.

THE JOLIET MURDERERS.

Chicago, March 14.—If they had hung the little darlings on the day the judge set for them to hang they could not have harmed any one else and the state would not be wasting thousands of dollars on a two-bit criminal.

A. D. BOWMAN.

A FORWARD YOUNG PERSON, BUT NICE

[Detroit News.]

AVIATORS BRAVE BRAZIL JUNGLES T. R. EXPLORED

Wild Beasts and Wild Men Peril to Italians.

[Chicago Tribune Press Service.]

[Copyright: 1926: By The Chicago Tribune.]

RIO DE JANEIRO, Brazil, March 16.—Commander de Pinedo, the Italian aviator, reached Sao Luiz de Caceres, in the heart of the Brazilian jungle district, at 2:45 p. m. today.

The aviator and his companions in the seaplane Santa Maria left Asuncion, Paraguay, at 6:30 a. m. They zamed over Corumba, Brazil, and then flew on to Sao Luiz de Caceres, 200 miles farther north.

The aviators' next hop will be to Guira Mirim. From there they will go on north to Manaos, which is about 900 miles from Soo Luiz de Caceres.

The hundreds of miles of territory over which the Italians must fly on the way to British Guiana is a dense jungle land, with many swamps in which the mud is so deep that the plane, should it fall in one of them, would sink out of sight.

Wild Beasts and Wild Men.

Wild beasts abound in these jungles. Many of them are dangerous, especially the reptiles of the region. As De Pinedo has no radio on his plane he will have no means of communicating with the outer world except, possibly, by means of couriers from some of the savage tribes of the interior. Many of these might be unfriendly.

Another danger lies in the fact that the region he must cross has serious electrical storms at this time of year.

The United States army's good will flyers plan to leave here for Victoria, Brazil, at 6 a. m. tomorrow.

Jungles Explored by T. R.

ASUNCION, Paraguay, March 16.—(AP)—Italy's intrepid long distance aviator, Commander Francesco de Pinedo, and his companions today began a stage of their four continent flight which will take them over the wild Brazilian jungles to British Guiana. The route for some miles parallels the famous "River of Doubt," discovered by President Roosevelt, and now called the Rio Roosevelt.

DANGER AHEAD

The map shows the route which the Italian flyer, Francesco de Pinedo, is taking over the jungles of Brazil, never before crossed by an airplane. Yesterday he flew from Asuncion, Paraguay, to Sao Luiz de Caceres, Brazil.

Benjamin Zuckerman Shot While in Own Doorway

While police last night were trying to identify two men who early in the morning attempted to assassinate Benjamin Zuckerman, 33, restaurant owner, in the vestibule of his home at 1339 South Lawndale avenue, physicians at St. Anthony's hospital said that Zuckerman would recover. Zuckerman was shot twice.

RUSSIA MENACES PEKING WAR LORD; BREACH WIDENS

This Freedom

HANKOW, China, March 16.—(AP)—Dissatisfied husbands of emancipated wives engaged in a demonstration of protest in front of headquarters of the general labor union here today.

SHANGHAI, March 16.—(AP)—While heavy fighting was reported west and northwest of Shanghai, with an increasing menace to the city of Nanking, reports were received from Tokio indicating the breach between the adherents of Chang Tso-lin, the Manchurian war lord, and the Russian soviets was widening.

The Tokio report suggested that southern Manchuria was threatened with an armed invasion. If this possibility should become serious, it is felt that Chang Tso-lin, who now is the boss of Peking and the moving factor behind the allied northern armies in their drive on the Cantonese, might be deterred from venturing far from his Manchurian stronghold.

From Honan province Chang Tso-lin claims the capture of the important railroad town of Chengchow after a desperate battle in a snowstorm. This capture, Chang's headquarters stated, completed the first phase of his offensive against the Cantonese.

Nanking Seriously Menaced.

Telegraphic communication between Nanking and Pengpu, in Anhwei province, has been interrupted, but doubt is expressed here as to whether Pengpu has been captured by the Nationalists. However, it is believed that Nanking is seriously menaced.

A battle was reported under way along the western shore of Lake Taihu, near Ihing. Chang Chung-chang was reported concentrating his Shantungese at Soochow and Changchow to prevent cutting off the railway line.

The situation in Wuhu was reported quiet in a telegram received from that city, which only recently was captured by the Cantonese. The acting commissioner of foreign affairs, a local Chinese official, and the native customs assistant, however, were dragged through the streets and beaten by Nationalists, the message said.

Prepare for General Strike.

One hundred and fifty specially picked and trained agitators, who arrived in Shanghai in batches from Hankow, apparently have completely won the good graces of the local labor unions. They are said to be conducting a campaign of intimidation and murder with the object of insuring a solid and prompt response for a general strike when the call is issued.

The nearest translation of the Chinese description of these agitators is "expert intimidators." Under their direction, labor unrest in Shanghai is increasing daily. Their chief object is so to work on their fellow countrymen's fear of personal injury or injury to their families as to create terrorism throughout the ranks of labor and force solidarity when a strike call is issued.

For many days there has been an average of one murder daily in Shanghai of a foreman or some other leader among the workers who opposed the last strike. None of the assassins has been apprehended.

Determined efforts were made again today to disorganize traffic on the Shanghai-Nanking railway.

U. S. Marines Recover Two Launches.

LONDON, March 16.—(AP)—American marines quickly recovered two Standard Oil steamers seized this morning by Chinese at Shanghai, says a dispatch from that city to the Westminster Gazette.

HARDING DEFIES COUNTY BOARD; MAILS TAX BILLS

County Treasurer George F. Harding yesterday mailed out 100,000 tax bills to citizens of Chicago. The bills were those made out by his own employes, paid out of his own pocket, and he disregarded more than 2,000,000 tax bills printed by the public service department of the county board under President Anton J. Cermak.

The Harding-Cermak tax argument was scheduled for a hearing tomorrow, but Treasurer Harding decided not to wait for the arguments. His typists are turning out 30,000 personal property tax bills each day, he announced, and they will continue to do so.

The county board insists that it has the power to print the bills by machine, thus affording a substantial saving to the taxpayers. Treasurer Harding declares that he alone has the power to make legal bills.

Mr. Cermak insisted that the dispute should be decided by a court and he introduced a resolution asking that steps toward bringing the case before a judge should be taken. Both he and Treasurer Harding agreed to appear before the county board tomorrow morning in order to bring about a settlement of the matter.

ANCIENT LETTER CITED TO ATTACK DRY AMENDMENT

Would Reopen Issue in Supreme Court.

Albany, N. Y., March 16.—(AP)—Constitutionality of the prohibition amendmend was assailed by a petitioner in the legislature today on the basis of a 128 year old letter contained in a musty volume published ninety-five years ago.

If this volume had been in the hands of the United States Supreme court when that body upheld the eighteenth amendment, the petitioner asserted, th court probably would have ruled against the amendment and prohibition would have died at birth.

Acknowledging his own impotence to take direct action toward reversal of the court's decision, based, though it might be, on misapprehension and lack of information, the petitioner expressed hope that something might be done by the state government if investigation showed justification for action.

Book Published in 1832.

The petitioner was Eliot Tuckerman, a New York lawyer and a former member of the state legislature, and the book on which he based his petition was "The Life of Gouverneur Morris," by Jared Sparks, published in 1832. The letter which Tuckerman asserted showed the Supreme court to have acted in contradiction to the intent of the drafters of the constitution was written in 1804 by Morris to Uriah Tracy, then a United States senator.

The petition was referred to committee.

The whole question of the constitutionality of the eighteenth amendment, Tuckerman said, depended on the meaning of one short and ambiguous phrase in the fifth article of the constitution, the article which deals with the manner in which amendments may be proposed to the states by congress.

This article reads that congress shall propose amendments "whenever two-thirds of both houses shall deem it necessary."

Interpreted by Reed.

The late Speaker Reed ruled in 1898 that this should be interpreted to mean two-thirds of a quorum such as is necessary for the transaction of ordinary business, one half of the members, and one of each house. This interpretation the Supreme court accepted.

The letter from Gouverneur Morris to Senator Tracy, however, reads as follows: "The idea that two-thirds of the whole number of senators and of the whole number of representatives are required by the constitution to propose an amendment is certainly correct."

The eighteenth amendment, Tuckerman reminded the state legislature, was proposed by two-thirds of a majority of both houses, but not by two-thirds of the full membership, and so, according to Morris' interpretation, was not constitutional.

Other letters in the Sparks book, signed by Morris himself and by James Madison, were cited to prove that Morris was the actual drafter of the constitution and therefore there could be no superior authority on its intent.

Will Fail, Is Opinion.

Washington, D. C., March 16.—(AP)—Supreme court lawyers predicted tonight that an extraordinary showing would be required before the court would reopen the prohibition controversy.

Newly discovered evidence, they pointed out, is always considered ample grounds for a court to review its action, but in their judgment the questions presented at Albany are not sufficiently meritorious to bring another decision on the constitutionality of the eighteenth amendment.

Impressed with the court's oft repeated pronouncement that the amendment represented the sentiment of the people and the earnest support which the court has given to its enforcement, court observers declared that something more than a technical construction given the constitution by one of its framers would be required to reopen the matter.

Discussing methods of bringing the question again before the court, the suggestion was made that in all probability it would have to come in a petition asking permission to raise the issue, this leaving the matter of granting the permission entirely to the discretion of the court.

OUT OF POLITICS? "I DIDN'T SAY IT," JIM REED DECLARES

Detroit, Mich., March 16.—(AP)—Emphatic denial of a statement attributed to Senator James A. Reed that he is "out of politics" was made here today by the Missouri senator who is engaged in the defense of Henry Ford in the $1,000,000 libel suit of Aaron Sapiro against the automobile manufacturer.

The statement was said to have been made by Senator Reed during an address Monday night.

"I have made no address while here to defend Mr. Ford in this $1,000,000 libel suit," he said.

"I have made no statement regarding politics. None is necessary, other than the one of a year ago that I will not again run for the United States senate."

FORD'S CHARGES OF JEWISH PLOT READ TO JURY

(Continued from first page.)

out the boast of Aaron Sapiro that he would first nationalize American agriculture and then internationalize it."

"There is much to be said about the gentiles who have camouflaged the Jews in this whole scheme for the exploitation of the American farmer," said another article. "As much of the millions of dollars of losses which the farmers have sustained under the Sapiro plan of coöperative marketing is due to the ignorance, incompetence, and downright dishonesty of these Jew-serving gentiles as is due to the worthlessness of the plan itself, or to the dishonesty of the Jews promoting it.

"This is the whole situation in a nutshell—rule or ruin; either give up the American Farm Bureau federation with its more than one million and a quarter American farm families, to organized Jewry, or stand a fight; surrender an American institution to Aaron Sapiro or let that institution perish."

"By this it was meant," said Mr. Gallagher, "that Sapiro and the alleged Jewish conspiracy intended to destroy all the farmers' organizations they were unable to control. Evidence will show these statements utterly without foundation."

In connection with charges contained in the Independent of Sapiro's work among the children, the following was quoted: "There was approximately 11,000,000 boys and girls on the nearly 7,000,000 farms of the United States. These are the men and women of America tomorrow. About 700,000 of them are members of boys and girls farm clubs, organized control of which is being sought as the first step in the exploitation of every boy and girl on every farm in the United States.

"Seek to Teach Communism."

"The international organization (meaning the Jewish conspiracy) wants to teach them communism under the guise of the Sapiro plan of coöperation, and that it may control, within the next ten years, every American farm and handle every American crop, and that Jewish mail order houses may become the retailers of the nation, thereby eliminating the American merchant and withdrawing all available money from the small town."

Mr. Gallagher branded as false and malicious another article in the Independent, which dealt with the Texas Farm Bureau Cotton association, as follows: "We have thus presented to us in Texas the clearly defined picture of a firm of Jewish bankers, prominent members of the international financial ring, lending money to a coöperative agricultural marketing association, organized and dominated by a Jew (Sapiro)."

Gallagher said he expected to wind up his statement tomorrow, and he will be followed by Senator James A. Reed of Missouri, chief counsel for Ford. Witnesses are not expected to be called until Friday.

COMMUNISTS TRY TO FIRE MEXICO AGAINST YANKS

Depict U. S. as Crushing Latin Americans.

BY JOHN CORNYN.

[Chicago Tribune Press Service.]

[Copyright: 1927: By The Chicago Tribune.]

MEXICO CITY, March 16.—The international communist organization is distributing circulars sent from Brussels, Belgium, denouncing in unmeasured terms the United States and calling upon the Mexican people to oppose American imperialism not only in Mexico but throughout Latin America. The circular is in characteristic communist style and reads, in part:

"Down with the rapacious, murderous Yankee imperialism, death to the cowardly strangulation of little Nicaragua by the colossus of the north. Long live the struggle of independent nations against militant imperialism. Let us help the fight of internationalism against Yankee capitalism and of the Mexican people against the colossus of the north."

Flatters' Mexican Peasant.

The circulars represent the United States as standing triumphantly with its foot on the neck of Nicaragua, prepared to tramp its life out. It charges that the United States intends to subjugate all Latin America as soon as it is done with Nicaragua and Mexico.

It flatters the Mexican peasants and laborers, asserting they will be the first to rebel against the American imperialism, pillage and exploitation of the nations of Latin America, thus forming an inspiration for other Latin Americans.

Claims U. S. Threatens Invasion.

The circular asserts Washington has threatened Mexico with armed invasion and says President Calles and all Mexicans must be on guard, ever ready to defend the Mexican sovereignty. The circular admits the communists are interested in Mexico because of their fight on the United States government, asserting the communists will ever aid Mexico in the anti-American campaign to the limit.

The circular says the United States has vast plans for colonization of all Latin American countries with Americans, so as to have political as well as commercial control. It concludes with the assertion that the communists are fighting a battle without quarter against all nations of the world where capitalism in the communist sense prevails, which it develops from the circular includes every country except Russia. Apparently no attempt is being made here to prevent the distribution of the communist circulars.

City Asks Court to Reopen Fight for Higher Taxes

Another attempt was made yesterday by the school board and the city to compel the board of review to add about $1,000,000,000 to the full valuation of improved real estate, chiefly affecting 9,200 specific parcels in the loop. A petition was filed asking the state Supreme court to review the decision of Judge William Gemmill in the Superior court, who refused to issue a writ of mandamus to compel the board of review to make the readjustments demanded by the city and the board.

SENATOR KING ABANDONS PLAN TO VISIT HAITI

BY L. PARDO.

[Chicago Tribune Press Service.]

[Copyright: 1927: By The Chicago Tribune.]

SANTO DOMINGO, March 16.—Senator William H. King [Dem., Utah], who arrived here this morning from San Juan, Porto Rico, has decided not to visit Haiti. He said he feared his visit might cause a clash between the American military forces there and the people. The senator was barred from landing in Haiti by President Borno because of Mr. King's attacks on the president in the United States senate.

Upon his return to the United States, Mr. King said, he will renew his efforts to compel the withdrawal of Brig. Gen. John Henry Russell, American high commissioner at Port au Prince, and the American forces.

The Haitian border police have been strengthened to prevent Mr. King from crossing from Santo Domingo to Haiti or to arrest him.

Mr. King is universally acclaimed here as a friend of the small states and an exponent of liberalism and justice, and there is great indignation here over the order denying him access to Haiti. The United States and Brig. Gen. Russell are blamed for President Borno's action, the latter acting on Brig. Gen. Russell's orders, it is claimed.

The Haitian delegation, headed by Pierre Hudicourt, lawyer and former delegate to the international court at The Hague, stated preparations had been made to welcome the senator to Haiti, and many thousand Haitians were gathering in the capital to greet him. He was urged to defy President Borno's order and enter Haiti.

"Champagne d'Honeur" was offered by President Vasquez, who heartily expressed his gratitude to Mr. King for his valuable collaboration in behalf of San Domingo. This afternoon "champagne d'honeur" was offered at the municipal palace.

JEWELS OF CZARS ON BLOCK; CROWN SOLD FOR $30,500

Diamond Studded Pants Buttons Net $12,500.

BY DAVID DARRAH.
[Chicago Tribune Press Service.]
[Copyright 1927: By The Chicago Tribune.]

LONDON, March 16.—After hectic bidding, M. Founess of Paris became the owner of the famous Russian nuptial crown, a mass of dazzling gems, for $30,500, when part of the famous crown jewels of the former czars were sold at auction at Christie's this afternoon.

Fashionably dressed society people stormed the auction room to bid for the cherished possessions of Czar Paul of Russia and the Orloff family, which, for auction purposes, were divided into 124 lots, comprising, besides the crown court sword, diamond pendants, diamond buttons, bracelets, and necklaces.

The doors were kept shut until the first lot was offered. When the clerk admitted the throng of fashionables he was swept away by the rush. Women's hats went awry and coats were caught in the fixtures. Inside, another rush occurred for seats around the horseshoe table.

Bidding Is Brisk.

Lot one was called as soon as the buyers were seated. It consisted of a garnet suite of necklace, pendant, and bracelets, which was started at $25 and soon was run up to $290.

The first hour was taken up with the sale of small jewels, which were mostly knocked down at sums exceeding $1,500. Sapphires, amethysts, garnets, opals, and diamond pins were bid for on strictly trade valuations, little sentiment over the tragic associations of the jewels being displayed. About $40,000 was spent the first hour on the sale of minor jewels.

$12,500 for Pants Buttons.

Then a pair of diamond pendants with pear shaped drops was sold for $12,500. A set of diamond pants buttons, dated 1764, was bought for $12,500. A pair of diamond bracelets with bands in a foliage design and large oriental center stones went for $17,000.

The total amount of the day's sales was $402,800.

BURIED TREASURE HUNTERS ARM TO FIGHT IN PANAMA

Claimant of Ruins Digs, Guns at Side.

BY ROY BLANK.
[Chicago Tribune Press Service.]
[Copyright: 1927: By The Chicago Tribune.]

PANAMA CITY, March 16.—The quarrel between the Panama gold hunters and Gonzales Guil, claimant of the land on which the treasure bearing ruins are situated, is nearing the breaking point and it would not be a surprise if a pistol battle should result.

As a result of the controversy over the ownership of the land where they are excavating in a subterranean tunnel, the explorers refused to continue digging, quit work and returned to Panama City Saturday night. They sought a definite understanding with the Panama government and said they would not carry out any further exploration until the government agreed to the explorers retaining 75 per cent of all the treasure found. The treasure is that which was buried by Panamans to prevent it falling into the hands of the pirate Morgan when he raided the coast.

Señor Guil claims the land and insists that he is ready to fight for a quarter share of the treasure. The explorers' concession grants a quarter share to the government but does not mention Señor Guil.

Defender Well Armed.

Señor Guil, well armed, remained camped out in the jungles when the explorers quit. This morning the explorers learned that he was digging. Notwithstanding the fact that the dispute with the government had not been settled, the explorers returned to Old Panama and found that Señor Guil had been working their treasure sites. Many laborers employed by him were digging, nothwithstanding the fact that the government concession gives the explorers exclusive excavation rights.

Lieut. George Williams, leader of the explorers, said: "There is liable to be a gun fight yet."

Señor Guil said, "I will get my share of anything found on this land if I have to fight for it."

More Police on Guard.

The Panama government has placed more police on duty.

Estimates of the value of gold ornaments already discovered vary widely. The lowest estimate places the value at $15,000, while the highest estimate is $50,000.

Edward Malon, an American, while trying to see the explorers excavating, climbed up into the ruins of the old tower of the cathedral. Part of the wall crumbled and he fell thirty feet. He was taken to the hospital seriously injured.

REDISTRICTING WINS AND LOSES IN NIP-TUCK FIGHT

Chicagoans Halt Limiting of Representation.

Springfield, Ill., March 16.—[Special.]—Redistricting won a little ground and lost a little in the state legislature today.

For more than an hour Representative Elmer J. Schnackenberg of Chicago led a fight to prevent the acceptance of a house committee report approving the Roe resolution which would limit Cook county perpetually to its present representation. In the end the Schnackenberg forces made their point and the committee report was "received," not "accepted," and the resolution placed on the calendar.

Chicago Foes Win in Senate.

In the senate, however, the Hicks resolution, which would grant full representation in the house but limit Cook county to nineteen senators, appeared in the senate reapportionment committee and found Cook county's guardians asleep at the switch. The resolution was reported out approved by a vote of nine to two.

In the house Representatives Arthur Roe of Vandalia, who introduced the resolution, and Lee O'Neil Browne, of Ottawa led the forces which wanted the committee report adopted.

Vote Shows Way of the Wind.

Incidentally, the debate provoked a vote, the first in the house during this session concerned with reapportionment, which was regarded as throwing some light on the house's feeling in the matter. It is indicated that reapportionment, even the Dailey resolution which only provides that a committee shall be appointed to remap the state, must make more converts before it can count on success.

The Roe resolution had passed the judiciary committee, 20 to 3, yesterday.

"If we accept the report," Mr. Schnackenberg declared, "it is equivalent to putting us on record in favor of the committee's approval.

"The senate passed the Dailey resolution to reapportion Illinois according to the existing constitution," Mr. Schnackenberg declared. "This resolution is now in our judiciary committee, where it will receive a public hearing, as the committee chairman and others of us believe it should. The Roe resolution has received only a ten minute discussion in committee. It would change the constitution and disenfranchise a large portion of the voters of this state. It is now brought abruptly before us. In fairness to us who come from districts far over the senatorial quotient and who feel that the present constitution ought first to be obeyed, we ought to be given time for a full discussion, a field day, if you please, on which every one can discuss the question in a decorous manner."

SIDETRACK MOVE FOR PROBE OF CHICAGO CRIME

[BY A STAFF CORRESPONDENT.]

Springfield, Ill., March 16.—[Special.]—Once more Chicago crime was tossed into the legislative arena today for legislators to wrangle over. Senator Adolph Marks of the First district in Chicago did the tossing with a resolution calling for a committee of seven senators to make an investigation of crime conditions in Chicago and report back by March 29. The purpose of the resolution was broadened by making it apply also to other portions of the state.

"The law abiding citizens of the state are disturbed by the amount of crime prevalent in late years in Chicago and throughout the state," the resolution began, "and by the difficulty which apparently exists in bringing about the conviction of the persons guilty of the crimes."

It provided that the committee sessions be held in Chicago and other places to be designated.

Senator James J. Barbour of Chicago could not let Mr. Marks get away with this.

"Why keep picking on Chicago's crime?" he demanded. "We are not unique in having a certain amount of crime in Chicago, and look at the date on which the committee is to report back, on March 29.—The mayoralty election is on the 5th of April, isn't it? This is nothing but another political maneuver."

The resolution was sidetracked into the executive committee.

The house also enjoyed a flurry today, when Representative Howard P. Castle of Barrington objected to the unanimous adoption of a St. Patrick's day resolution offered by Representative Michael L. Igoe of Chicago, minority leader. The resolution praised American heroes of Irish extraction.

"I object to its adoption," Mr. Castle said. "This legislature should pass no resolution praising any particular race or creed. We are a cosmopolitan democracy and such an action would be unfitting."

Mr. Castle called for a rising vote. Mr. Igoe went him one better and called for a roll call.

St. Patrick and the Irish heroes pulled through by a vote of 57 to 2, Representative Bert Miller of Kankakee voting with Mr. Castle.

The house appropriations committee appointed a subcommittee of five headed by Representative John P. Devine of Dixon to take up the Johnson bills calling for an appropriation of $300,000 for a state reformatory for women.

Beethoven's 9th Symphony Is Pick of Air

Elmer Finds WLS Program One of Perfection.

BY ELMER DOUGLASS.

We have learned to expect almost anything from radio, but it would be difficult to surmise how it could rise to greater heights than that of the programs last night.

For among the many programs of sheer enjoyment and musical excellence we were privileged to hear a remarkably magnificent and remarkably clear broadcast of Beethoven's Ninth Symphony, orchestra hall, WLS, 9:34 to 10:36, and a purely radio program by Efrem Zimbalist from New York City, WJZ-KYW, 8 to 9.

The radio audience is quite familiar with Mr. Zimbalist's fully rounded tone and strong, manly style—a style that is most effective in broadcasts. But his playing of the second and third movements of Mendelssohn's Concerto in E minor revealed something new in beauty of tone. His shorter selections were also a delight to hear.

The Arabian Nights entertainment, W-G-N, 8:45 to 10, was again one of the regular Wednesday evening highlights. On the list of excellent works not often heard was Sibelius' colorful "Finlandia."

The lecture on "The Field of Intrinsic Interests and Fulfillments," by Robert Morse Lovett, WMAQ, 8:10 to 9, was one of those deeper expositions on matters scientific that illustrate the opportunities of radio in the scientific and intellectual field.

Howard Melaney, the "singing fireman" (baritone), W-G-N, 10:30, gave us a bit of old Erin in song. Incidentally it was announced that Mr. Melaney is a protégé of Mme. Schumann-Heink.

Miss Helen Rowe, pianist, WHT, 10:30 to 11—just about as nimble fingered and lovely toned as one could imagine, closed with a nice little speech in which she wished us "the top of the morning."

Ditto!

RECOUNT RAISES ALBERT'S HOPE FOR ELECTION

Hopes of Ald. A. F. Albert [43d] for a runoff election against his opponent, Titus Haffa, who, on the face of first returns, was victorious, were raised somewhat yesterday when a recount of the ballots was completed by the election commissioners.

Of a total of 11,115 undisputed votes cast, Haffa had 5,625; Albert, 4,901, and Michael Wolf, a third candidate, 589. Although Haffa thus retains a majority of 135 votes, 365 ballots were thrown out because they were spoiled.

Albert's attorneys hold that the spoiled ballots were "cast" and must therefore be included in reckoning "the majority of all votes cast," which the victor must win. Most of the spoiled ballots, Albert says, were marked for him.

Judge Edmund K. Jarecki will hear arguments on the disputed ballots this morning.

WRINGER KILLS BABY.

Roland Beilsess, 2 years old, was killed yesterday when he was struck in the abdomen by a heavy wringer on a washing machine while in the rear yard of his home on the Waukegan road in Morton Grove. The baby's mother was in the house at the time of the accident.

LITTLE ORPHAN ANNIE: Behind Closed Doors

(Thursday, March 17.)

RADIO PROGRAMS FOR TODAY

(Standard Time Throughout.)

EUGENE O. SYKES, who has been selected as temporary chairman of the radio commisison appointed by President Coolidge following the passage of the new radio bill, will be heard in a short talk tonight at 6:45 o'clock over W-G-N, THE CHICAGO TRIBUNE station on the Drake hotel. Mr. Sykes will make his talk in Washington and it will be brought to W-G-N's transmitter by telephone lines. In making his first appearance before the radio audience, the new ruler of the ether expects to discuss the various aspects of the new radio law, the work of the commission, and what it intends to do to untangle the present chaotic radio situation.


JAMES ABBOTT.

As on St. Patrick's days in the past, W-G-N will present again tonight its beautiful little radio production entitled, "Mother Machree's Magic Carpet," a faithful radio trip over the beloved spots of ancient Erin. It will go on the air at 10:10 o'clock. During this St. Patrick's day feature listeners will hear the best of the melodies and folk songs of the Emerald isle, which will be presented by members of the W-G-N vocal group and studio ensemble.

Between 8 and 10 o'clock two New York programs will be featured over W-G-N; the Eskimos with their variety of rollicking music at 8 and Henry Burr and his talented assisting artists at 9 o'clock.

During the Woman's club period, 3 to 3:30 p. m., Emoygene Grinnell will talk on "The Early American Furnishings." This will be especially interesting because of the recent revival of this mode and its popularity in furnishing the modern home. "Woman's Reformatory" will be the topic of the address to be given by Miss Jessie Binford of the League of Illinois Women Voters.

At 4 o'clock James Abbott, lecturer and world traveler, will tell of the quaint beauty and picturesqueness of Ireland. He will tell of interesting historical facts of Erin and of the struggle between the famous "Giant of Kilkenny" and the "Giant of Killarney."

DETAILS OF TODAY'S W-G-N PROGRAM.
[Wave length 303 meters.]

PUBLIC SERVICE PERIODS.

9 to 10 a. m.—Summary of today's news; discussion of events.
10 to 10:10 a. m.—Good health and training period.
11:30 to 11:57 a. m.—Home management period. "A Meatless Dinner."
11:57 to 12:01 p. m.—Time signals by Elgin National Watch company.
4 to 4:30 p. m.—Weekly algebra lesson by Howard Barry.
5:57 to 6:01 p. m.—Time signals by Elgin National Watch company.
6:01 to 6:10 p. m.—Closing stock and bond quotations.
6:50 to 7 p. m.—The Old Fashioned Almanack.

MUSIC AND ENTERTAINMENT.

10:10 to 11 a. m.—Entertainment for shutins.
11 to 11:30 a. m.—Organ recital from Chicago theater by Dean Fossler.
12:01 to 12:40 p. m.—Children's story hour.
12:40 to 2:30 p. m.—Luncheon concert by Drake Concert ensemble and Blackstone quintet.
2:30 to 3 p. m.—Lyon & Healy recital.
3 to 3:30 p. m.—W-G-N Woman's club: "Early American Furnishings," by Emoygene Grinnell.
3:30 to 4 p. m.—Teatime musicale by the Marshall Field tearoom orchestra.
4 to 4:30 p. m.—Travel talk on Ireland, by James Abbott.
4:30 to 5 p. m.—Ambrose Larsen at Wurlitzer organ.
5 to 5:20 p. m.—French lesson by Prof. Henri Croizard.
5:50 to 5:57 p. m.—The Million Sing.
6:10 to 6:35 p. m.—Uncle Walt's Punch and Judy.
6:35 to 6:45 p. m.—The Drake Concert ensemble.
6:45 to 7 p. m.—Talk by Eugene O. Sykes, temporary chairman of the federal radio commission.
8 to 10 p. m.—Musical programs from New York.
10 to 10:10 p. m.—"Sam 'n' Henry."
10:10 to 10:50 p. m.—"Mother Machree's Magic Carpet."
10:50 to 11 p. m.—Bobby Meeker's Drake Hotel Dance orchestra.

WLIB PROGRAM

William Hale Thompson, Republican candidate for mayor of Chicago, will speak at 7:10 o'clock tonight over WLIB, the Liberty Weekly Station on the Drake hotel. This will be the second of the campaign talks by Mr. Thompson in the series being given by the three mayoralty candidates each week. Dr. John Dill Robertson speaks on Tuesday nights, Mr. Thompson on Thursdays, and Mayor William E. Dever on Saturdays.

DETAILS OF TONIGHT'S WLIB PROGRAM.
[Wave length, 303 meters.]

7 to 7:10 p. m.—Drake concert ensemble.
7:10 to 7:20 p. m.—Campaign talk by William Hale Thompson, Republican candidate for mayor of Chicago.
7:20 to 7:30 p. m.—Blackstone string quintet.
7:30 to 7:40 p. m.—The Old Fashioned Almanack.
7:40 to 8 p. m.—Piano recital by Edward Barry.
11 to 11:10 p. m.—Waltz time.
11:10 to 11:20 p. m.—Songs by Mark Love.
11:20 to 11:30 p. m.—Bobby Meeker and his Drake hotel dance orchestra.
11:30 to midnight—Ruth Farley at the Wurlitzer organ.
12 m. to 12:15 a. m.—Bobby Meeker and his Drake hotel dance orchestra.

LOCAL PROGRAMS

6:30 a. m.—WMAQ [448]. Exercises. 7:30—Devotional.
10—WCFL [491]. Municipal program. 12—Concert.
10—WHT [400]. Studio features. 12—Organ; markets.
10—WMAQ [448]. Music. 11—Home economics. 12—Music; talks.
10:30—WJJD [370]. Organ. 11—Woman's hour. 12—Music.
11—WLS [345]. Markets. 12—Farm program.
11—WCRW [410]. Musical program.
11:35—KYW [536]. Table talk. 12—Concert.
1:15—WEBH [370]. Organ.
2—WJJD [370]. Children's program; organ. 4—Children's hour; talks.
2:30—WMAQ [448]. Exercises. 3—Music; talks. 5:15—Topsy turvy time.
3—WCFL [491]. Musical program.
3—WEBH [370]. Musical program.
3—WBCN [266]. Tea-time matinee; music.
4—WBBM [226]. Musical program.
4—WHFC [258]. Musical program.
5—WEBH [370]. Children's club.
5:45—WJJD [370]. Concert.
6—WLS [345]. Musical program. 7:15—St. Patrick's day program.
6—WIBO [226]. Concert. 7:30—Edgewater Glee club.
6—WENR [266]. Vocal; markets. 8—Trio; popular program.
6—KYW [536]. Bedtime story. 6:30—Concert. 7—Musical program from N. Y.
6—WCFL [491]. Labor hour. 7—Trio; vocal. 8—Popular program.
6—WMAQ [448]. Organ; orchestra.
6—WCRW [410]. Orchestra; popular program.
6—WHT [400]. Studio features; music.
6:30—WJAZ [329]. Organ recital. 7—Classical; popular music.
7—WFKB [217]. Classical music. 9—Popular program.
7—WMBB [250]. St. Patrick's Day program. 8:30—Poplar program.
7—WBCN [266]. Hobby club meeting.
7—WEBH [370]. Orchestra; state presentation. 9—Song recital.
7—WHFC [258]. Classical hour. 8—Popular program.
7—WMAQ [448]. Orchestra; lecture. 8:30—Trio. 9—WMAQ players. 10—Orchestra.
8—WBBM [226]. Variety hour. 10—Izaak Walton hour.
8—WJJD [370]. Children's musical hour. 11—Studio program; music.
9—KYW [536]. Classical music. 10:30—Popular program.
9—WOK [410]. Popular music.
9:30—WHT [400]. Studio features; music. 11—Your hour league.
10—WBCN [266]. Popular music; vocal.
12—WIBO [226]. Popular program.

OUTSIDE CHICAGO

7—KFNF [461], Shenandoah. Music.
7—WCX [517], Detroit. Studio program.
7—WHB [36], Kansas City. Organ; orchestra.
7—WOW [526], Omaha. Orchestra.
7—WORD [275], Batavia. Duo; Uncle Dan; talk.
7—WTAM [389], Cleveland. Music.
7:30—WAMD [244], Minneapolis. Music.
7:30—WHO [526], Des Moines. Orchestra.
7:30—WJZ [455], New York. Musical program; also KYW, KDKA, WBZ.
7:30—WOC [483], Davenport. Plow Boys.
7:30—WOI [270], Ames. Athletic short course.
8—WADC [258], Akron. String quartet.
8—WEAO [294], Columbus. Music.
8—WCBD [344], Zion. Classical concert.
8—WEAF [491], New York. Musical program, also W-G-N, WEEI, WGR, KSD, WOC, WRC, WFI, WJAR, WWJ, WTAG, WCAE, WCCO, WHAS, WGY, WSM.
8—WHB [366], Kansas City. Concert.
8—WHO [526], Des Moines. Music.
8—WIL [273], St. Louis. Vaudeville.
8—WJR [517], Detroit. Dance music.
8—WOQ [278], Kansas City. Music.
8:30—WHAD [275], Milwaukee. Songs; Hawaiian music.
8:30—WOAI [394], San Antonio. Music.
9—KTHS [375], Hot Springs. Organ.
9—WEAF [491], New York. Musical program, also W-G-N, WEEI, WFI, WSAI, WWJ, WCSH, WCAE, WGR, WOC, WCCO, WJAR, WADC, KSD, WJAR, WMC.
9—WGHP [270], Detroit. Vaudeville.
9—WHK [273], Cleveland. Orchestra.
9—WLW [422], Cincinnati. Ford and Glenn.
9—WOW [526], Omaha. Music.
9—WORD [275], Batavia. Recital; Bible lecture.
9—WTAM [389], Cleveland. Studio program.
9:30—WLW [422], Cincinnati. Entertainers.
10—KTHS [375], Hot Springs. Dance music; vocal.
10—WHAD [275], Milwaukee. Sally West Crew.
10—WOC [483], Davenport. Music.
10—WSAI [326], Cincinnati. Orchestra.
10:30—WCCO [416], St. Paul-Minneapolis. Musical program.
11—WHAD [275], Milwaukee. Dance music.
11—WHO [526], Des Moines. Dance music.
11:15—WAMD [244], Minneapolis. Organ.
11:45—WDAF [366], Kansas City. Frolic.

John Erskine, Author of "Galahad," Seriously Ill

New York, March 16.—(AP)—John Erskine, head of the department of English at Columbia university and author of "The Private Life of Helen of Troy" and "Galahad," was seriously ill today at his home here with tonsillitis and complications.

POLICE CLOSING NET ON $182,000 PAYROLL BANDITS

(Picture on back page.)

Pittsburgh, Pa., March 16.—(AP)—The roundup of a bandit gang held responsible for four sensational pay roll robberies in the Pittsburgh district and the murder of two guards was believed imminent by authorities tonight. Loot totaling $182,000 was carried away.

Officers declared they expected shortly to arrest desperadoes named today in a confession by Paul Jaworski, a suspect held in the investigation of the $104,000 pay roll robbery of the Pittsburgh Terminal Coal company at Coverdale last week.

Jaworski, the district attorney said, admitted the gang held up a Pittsburgh Terminal Coal company automobile at Mollenauer, Dec. 24, 1925, killed I. J. Gump, a guard, and escaped with $47,000. Two years previous, on Dec. 23, 1923, he was quoted as saying the same robber band stole a $23,000 pay roll of the Pittsburgh Coal company at Beadling after killing Ross Dennis, paymaster.

EDUCATIONAL

MELLON FROWNS UPON COLLEGIATE DEBT REVAMPING

Tells Hibben Germany Bears Whole Burden.

[Chicago Tribune Press Service.]

Washington, D. C., March 16.—[Special.]—Suggestions emanating from members of the faculties of Princeton and Columbia universities for a reconsideration and revision of foreign debt settlements were frowned upon today by Secretary of the Treasury Mellon.

A letter addressed to President John Grier Hibben of Princeton university, commenting upon a statement signed by 116 members of its faculty indorsing a pronouncement by the faculty of political science of Columbia university, was made public by the secretary.

Calls It Step Backward.

"Reopening all of the settlements would, in my judgment," the letter said, "be a step backward and not forward and one calculated to produce discord and confusion rather than to contribute to the economic stability and orderly betterment of world prosperity."

Denying that the debt settlements impose an undue burden upon European nations, Secretary Mellon asserted that the amounts to be paid to the United States will not come from taxation, but will be more than met by reparations payments from Germany. Mr. Mellon presented figures to prove this point with respect to Great Britain, France, Italy, Belgium, and the smaller nations involved.

Receive Enough from Germany.

"The fact is that all our principal debtors are already receiving from Germany more than enough to pay their debts to the United States," he said. "France and Italy, with the exception of this year in the case of the latter, are receiving from the same source more than enough to pay their debts to Great Britain also.

"France in the year 1926-1927 will receive from Germany approximately $176,000,000. Under the agreements with Great Britain and with the United States, France will pay $30,000,000 to us and some $71,000,000 to Great Britain, leaving to France a balance of $75,000,000. In 1927-1928 that balance will grow to $108,000,000.

"In 1928-1929, in spite of the fact that the payment to Great Britain rises to $85,000,000, the balance available to France will amount that year to $186,000,000; and, in 1930, after meeting her obligations to the United States and to Great Britain, there will be a balance from reparation payments of $237,000,000.

The Case of Italy.

"Italy is paying us this year $5,000,000 and to Great Britain $19,000,000. They will receive from Germany $22,000,000, which is just $2,000,000 less than is necessary to meet their obligations *to* Great Britain and the United States But, in 1929, German reparations will have risen to $45,000,000, leaving to Italy a balance, *after her* payments as debtor, of *$21,000,000*.

"And even in 1936, when her payments to us will amount to $16,000,000 and to Great Britain approximately $20,000,000, those two amounts will still fall short by $15,000,000 of the sums received from Germany.

"Belgium this year will receive from Germany $16,000,000 more than she will pay to other countries; in 1927-1928, $18.000,000 more; in 1929-1930, $27,000,000 more.

Great Britain Faring Well.

"Under the agreements with France, Great Britain will receive from France approximately $71,000,000 this year; from Italy approximately $19,000,000; from Germany approximately $72,000,000, and will pay us $160,000,000. Or, in other words, Great Britain will receive this year from her debtors $2,000,000 more than she pays us.

"Next year Great Britain will receive from France $69,000,000, from Italy $19,000,000, from Germany $87,000,000; or a total of $175,000,000. Great Britain will pay us $160,000,000, leaving a balance of $15,000,000. In 1928-1929, Great Britain will receive from France $85,000,000; from Italy, $19,000,000; from Germany, $127,000,000; or a total of $231,000,000. Great Britain will pay us $161,000,000, making a credit balance of $70,000,000.

"It is true that in the last two years Great Britain has received about $100,000,000 from Germany, France and Italy less than she has paid to the United States, but it is equally true that from this year on Great Britain every year will receive from her debtors a substantial amount more than she will pay to us.

TREASURY ESTIMATES TAX COLLECTIONS AT $600,000,000 OR MORE

Washington, D. C., March 16.—[Special.]—Reports on income tax payments reaching the treasury today pointed to an even greater total than the most optimistic estimates.

While no accurate figures were available, treasury officials guessed that the total would be at least $600,000,000 and possibly might reach $625,000,000. The total in March, 1926, was less than $500,000,000.

Today's treasury statement showed that income tax payments for the current fiscal year up to March 14 aggregated $1,184,382,956, an increase of more than $127,000,000 over the previous fiscal year. Income tax payments this month up to March 14 were about $50,000,000, as against about $29,000,000 last year.

That the surplus for the fiscal year, 1927, will be considerably in excess of the $383,000,000 estimate of the budget bureau is conceded, but whether it will go as high as $500,000,000 will be uncertain for several months to come.

INCREASE IN CHICAGO.

Chicago tax payments at 5 o'clock last night totaled $33,452,896.63, with 156,359 schedules having been filed, as compared to $26,751,438.78 and 125,500 filed for the same period last year.

The total payments for this year are expected to reach $45,000,000. Many persons are paying their full tax at the time of the first installment and this is believed to be one cause for the increased money received.

U. S. INDICTS FOUR FOR SIPHONING OF MORAND WHISKY

Charges, carrying maximum penalties of twenty-two years in the penitentiary and fines totaling $45,000 for each defendant, were contained in indictments voted yesterday by the federal grand jury against four gangsters for their part in the siphoning of whisky from the Morand Bros. warehouse at 912 South May street.

The men named in the indictments were William O'Donnell, James Sammons, John Barry, and James Driscoll. Bonds for each defendant was set at $50,000. O'Donnell is better known under the nickname of Klondike, while Sammons' is Fur and Driscoll's is English Jimmy.

Stephen O'Donnell and three others were arrested last night by detectives who chased their car for a mile in South Ashland avenue. O'Donnell, the police charge, had a pistol in his pocket. Those arrested with him were Arthur Piper, 1401 West 50th street; Benjamin Porter, 5400 South Wood street, and Thomas Brown of 5401 South Wood street.

BOY FALLS IN GYM; BREAKS NECK.
Mason City, Ia., March 16.—Harold Lantz, 16, died today from a broken neck received when he fell from a parallel bar in the high school gymnasium. Lantz fell but 2½ feet.

BEER KEGS WIN BALTIC STATES FROM JOHN BULL

BY DONALD DAY.

[Chicago Tribune Press Service.]
[Copyright: 1927: By The Chicago Tribune.]

RIGA, Latvia, March 16.—A German form of entertainment, "bier abends," or beer evenings, in which a number of guests surround a number of kegs of beer and do not part company with the kegs until they are empty, recently put a crimp in the English and Polish diplomatic activities in Latvia.

Until the arrival of the new German minister, Dr. Adolph Koester, a few months ago, the English diplomats were the social arbiters of Riga society.

The diplomats of the other countries meekly followed the English lead. A hyper-exclusive club was formed, finally resulting in almost total exclusion of Latvians and other local residents. The club called itself the "Circle des Etrangers." The club's activities did not improve the diplomatic standings of the English, American, Polish and French legations.

Beer Wins Latvians.

When Dr. Koester arrived the Latvian breweries took on a new lease on life and the social barriers were broken down beyond repair. Dr. Koester's "bier abends" cost much less than the exclusive champagne suppers of the club. The club members' ire arose because Dr. Koester invariably invited a large number of Latvians and other natives.

Dr. Koester's hospitality resulted in a tremendous increase in the popularity of the German diplomatic projects in Latvia, with a corresponding fall in the English prestige. Latvian orators began openly to denounce England. They said the British scheme of forming a line of buffer states along the Russian western frontier would never have Latvia's participation. England, according to the Latvian statesmen, has done nothing to improve Latvia's security, and the Lativans have been forced to decide to close a non-aggression and neutrality pact with the soviet government, joining the Russian-German-Lithuanian bloc in northeastern Europe.

Poland Loses Out.

Poland also has lost its influence since Dr. Koester's arrival in Riga.

The recent successes of the German diplomats in the Baltic also are responsible for the Lithuanians' sudden decision to halt the negotiations with Poland concerning a settlement of the Vilna corridor question.

LEAGUE COUNCIL TO ACT ON RHINE FREEDOM IN JUNE

[Chicago Tribune Press Service.]

LONDON, March 16.—The return of the foreign secretary, Sir Austen Chamberlain, from Geneva, has brought definite light on his private conversations with Foreign Ministers Stresemann and Briand of Germany and France on the question of the evacuation of the Rhine.

THE TRIBUNE is able to state that it was decided by the three ministers to prepare their governments and public opinion for a solution of the Rhine question by next June, when the league of nations council will meet in Berlin. The dark spot in the situation is Premier Poincare's attitude. Because of this M. Briand informed Herr Stresemann that he did not believe it possible to change the French ministry's attitude toward evacuation of the Rhine.

The question of Russia was privately discussed. Sir Austen informed M. Briand and Herr Stresemann that a break with Moscow is possible at any moment, and the warning British note must be taken seriously. Herr Stresemann explained that a break between Germany and Moscow is definitely possible only when the Franco-German differences are solved.

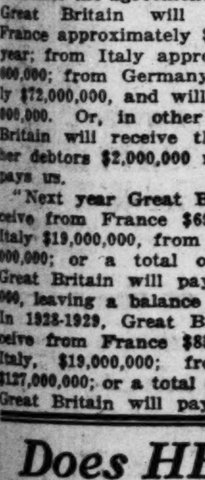

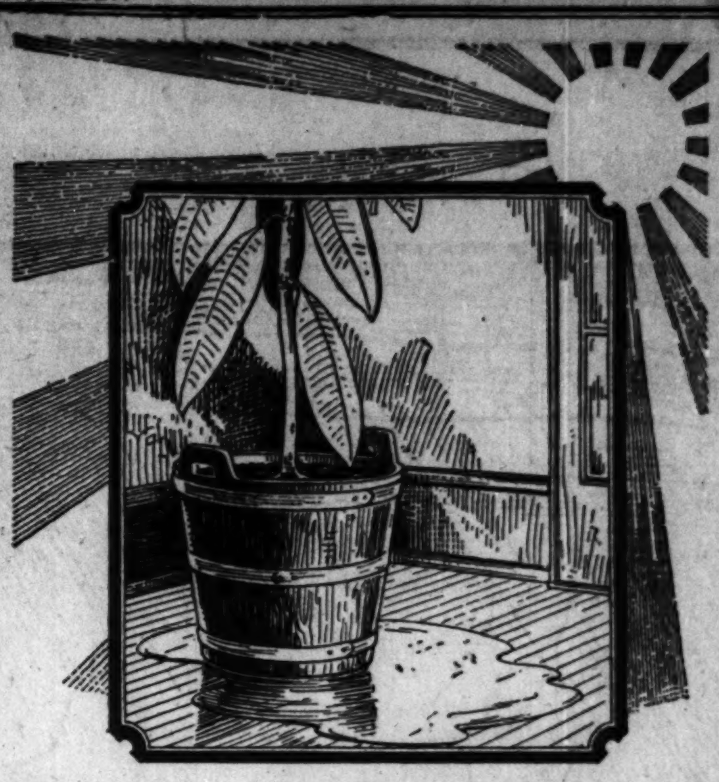

Announcing the opening of

THE WORLD'S FINEST NEWSPAPER PLANT

New Home of the Pittsburgh Press

"Literally the finest newspaper plant in the world"—this is the verdict of architects, engineers, publishers who have inspected the new home of the *Pittsburgh Press*.

Erected at a cost of more than $4,000,000, it represents the latest word in efficiency, equipment and design.

Fifteen years ago, when the former *Pittsburgh Press* building was erected, large floor areas were provided for future expansion, but the growth of the *Press* in recent years has overleaped the most sanguine expectations.

So completely does the *Pittsburgh Press* meet the reading preferences of metropolitan Pittsburgh that nine out of ten families choose it for their daily reading.

Month after month and year after year the circulation of this dominant newspaper continues to grow. Advertising lineage, too, increases at a rate which exceeds all previous records.

The average net paid circulation of the *Press*, daily, for four months ending January 31, is 194,557. Circulation of the *Press*, Sunday, for the same period is 256,293.

In Greater Pittsburgh, which includes the corporate city of Pittsburgh and fifty-four nearby boroughs and towns, the latest authentic figures available for comparison show that the *Press*, daily, has 37,005 *more* net paid circulation than *both* other evening newspapers *combined*, and the *Press*, Sunday, has 23,177 *more* net paid circulation than *both* other Sunday newspapers *combined!*

Despite the fact that, prior to the completion of the new plant the lack of adequate equipment and facilities made it necessary to omit thousands of lines of advertising each week, the *Pittsburgh Press* in 1926 carried the great total of 25,258,730 lines of paid advertising—a gain of 1,761,338 lines over 1925. In 1926 the *Press* also exceeded in lineage *any two other* Pittsburgh newspapers *combined* and stood seventh among the great metropolitan newspapers of the world!

The gigantic mass of stone, cement and steel pictured above is a symbol of the power and strength of *Press* leadership, of the reader-faith of the people of the Pittsburgh territory, of the increased service now offered to readers and advertisers.

SCRIPPS-HOWARD NEWSPAPERS

MEMBERS AUDIT BUREAU OF CIRCULATIONS AND MEMBERS OF THE UNITED PRESS

NEW YORK	*Telegram*	AKRON	*Times-Press*
CLEVELAND	*Press*	BIRMINGHAM	*Post*
BALTIMORE	*Post*	MEMPHIS	*Press-Scimitar*
PITTSBURGH	*Press*	HOUSTON	*Press*
SAN FRANCISCO	*News*	YOUNGSTOWN	*Telegram*
WASHINGTON	*News*	FORT WORTH	*Press*
CINCINNATI	*Post*	OKLAHOMA CITY	*News*
INDIANAPOLIS	*Times*	EVANSVILLE	*Press*
DENVER	*Rocky Mt. News*	KNOXVILLE	*News-Sentinel*
DENVER	*Evening News*	EL PASO	*Post*
TOLEDO	*News-Bee*	SAN DIEGO	*Sun*
COLUMBUS	*Citizen*	TERRE HAUTE	*Post*
COVINGTON	*Kentucky Post*	ALBUQUERQUE	*New Mexico State Tribune*

—*Kentucky Edition of Cincinnati Post*

ALLIED NEWSPAPERS, INC., *National Representatives*, 250 PARK AVE., NEW YORK CITY

CHICAGO • SEATTLE • SAN FRANCISCO • CLEVELAND • DETROIT • LOS ANGELES

The Pittsburgh Press

Covers the Concentrated Greater Pittsburgh Market

A SCRIPPS-HOWARD NEWSPAPER

PART TWO
SPORTS
MARKETS

Chicago Daily Tribune
THE WORLD'S GREATEST NEWSPAPER

The Tribune's Telephone Number Is
Superior 0100

THURSDAY, MARCH 17, 1927.

CARDINALS BATTLE HORNETS TO 1-1 TIE

SOX FALL, 9 TO 8, AS SHREVEPORT SHELLS HURLERS

Blankenship, Faber Victims of Attack.

Mostil to Play

SHREVEPORT, La., March 16.—The status of Johnny Mostil's health tonight was taken out of the realm of hotel lobby optimism and dressing room well wishing by the submission to the Sox management of the official statement of Dr. E. L. Sanderson, the star center fielder's physician.

Without qualification the statement said Mostil would be able to don a Sox uniform in thirty days and that he probably can be discharged from the hospital in ten days.

It was said that Mostil will be put in the lineup the first day he is considered physically fit to play.

BY EDWARD BURNS.

[Chicago Tribune Press Service.]

Shreveport, La., March 16.—Civic pride is rampant here tonight. The Shreveport assemblage of Texas league athletes, most of whom have spent the best part of their lives commuting back and forth between this section and the major leagues, slapped down the White Sox, 9 to 8, today, despite the perspiring efforts of what Sox fans say is the stellar pitching talent of the American league.


TED BLANKENSHIP.

There were scarcely enough customers in the ball park to put on a house party at the little white house on the little green hill, but those who were present lost no time in getting back to the sporting centers with glowing narratives.

Blankenship, Faber Humbled.

What seemed to please the local citizenry most was the fact that the home nine was able to torture the great Ted Blankenship and the venerable Urban Faber. And let it be known to those who perennially brush off the philosophy about the one swallow and the summer, that the Sox were trying just as hard as ever they tried in a championship game.

From the Sox point of view the game was particularly disappointing because three home runs went to waste. Barrett lifted one out to put the Sox in the lead in the third inning. But in the Shreveport fifth S. Moore got a homer with the bases filled, again putting the Sox behind.

In the next inning two Chicago men were down when Ward and Peckinpaugh singled. Hunnefield was put in to bat for Crouse and made a homer. Blankenship, next man up, did the same thing. The Sox then took on a patronizing air, as becomes big leaguers.

Fort Worth Next for Sox.

But the Shreveport boys, they call them the Sports down here, shoved over two more runs in the seventh, and although the Sox had the bases full when Randolph Moore made a long single, with only one out, they couldn't get out from under.

Six of the Sox will be left behind when the club entrains tomorrow night for Fort Worth, where they will open a three game series Friday. Before returning to Shreveport the outfit will play four games in Wichita Falls, instead of the three scheduled in Dallas. Those who stay here will work out daily under the direction of Coach Frank Roth.

Backward Flop

CHICAGO.	Ab	R	H	P	A	SHREVEPORT.	Ab	R	H	P	A
R. M're,cf	5	0	2	4	0	Harris,cf	4	1	2	4	0
Kamm,3b	5	1	2	0	3	Taylor,rf	4	1	0	2	0
Barrett,rf	3	2	2	0	0	Maderas,ss	4	2	2	1	3
Boone,rf	2	0	0	0	0	S. M're,1b	3	1	1	11	2
Falk,rf	4	0	1	1	0	Nason,lf	4	3	3	0	0
Clancy,1b	2	0	0	5	0	Kilduff,2b	3	1	1	1	0
Sheely,1b	2	0	0	5	0	Lewis,p	1	0	0	2	0
Peck,ss	3	1	1	0	2	Woehrs,3b	3	0	1	0	3
Schalk,c	0	0	0	1	0	Ritchie,c	2	0	1	2	0
Ward,2b	4	2	1	4	5	Wilder,c	1	0	0	1	1
Crouse,c	2	0	0	2	0	Will'm'n,p	1	0	0	0	1
Hunnef'd,ss	1	1	1	2	0	Rainey,p	1	0	0	1	0
T. Bl'k'p,p	3	1	1	0	0	Barnes,2b	2	0	0	2	1
McCurdy,c	0	0	0	0	0	Polvoght,p	0	0	0	0	0
Connally,p	0	0	0	0	2						
*Stricklin	1	0	0	0	0						
	37	8	11	24	13		33	9	11	27	11

*Batted for Connally in ninth.

Chicago ....201 004 010—8
Shreveport ....020 140 20*—9

Errors—Hunnefield, Rainey, Lewis, Harris. Two base hits—Kamm, Kilduff, Nason. Home runs—Barrett, Hunnefield, T. Blankenship, S. Moore. Sacrifice hits—Hunnefield, Nason. Double plays—Kamm-Ward-Clancy; Maderas-Barnes-Ward. Passed ball—Ritchie. Wild pitch—Williamson. Bases on balls—T. Blankenship, 2; Lewis, 4; Faber, 1. Struck out—T. Blankenship, 1; Rainey, 2; Faber, 1; Polvoght, 1. Pitching records—T. Blankenship, 7 hits, 7 runs in 5 innings; Williams, 5 hits, 3 runs, in 3 innings; Rainey, 5 hits, 4 runs in 3 innings; Faber, 3 hits, 2 runs, in 2 innings; Lewis, 1 hit, 1 run, in 2 innings.

Fight Decisions

In Philadelphia—Tommy Loughran beat Joe Lohman [10]; Allentown Joe Gans beat Lou Chester [10].


THE GUMPS—HEAVE—YO—HO!!

Reg. U. S. Pat. Off.; Copyright, 1927, by The Chicago Tribune.

Pegler's Travels—Wherein He Describes Florida Activities

BY WESTBROOK PEGLER.

[Chicago Tribune Press Service.]

St. Petersburg, Fla., March 16.—The ball clubs in the Florida zone are becoming restive and there are signs of a mass migration toward this city, which has a large population of spendthrift northerners who think absolutely nothing of spending 50 cents to see a game of ball. The New York Giants came in today, led by the portly Mr. McGraw, and played the Braves in the park on the water front. The Athletics are due tomorrow, with their Mr. Ty Cobb, in person, and the quartermaster general of the Cincinnati club has been making a round of the delicatessens, buying up thousands of pounds of blutwurst, leberwurst, and wienerwurst for Mr. Garry Herrmann, who has decided to bring his team over from the training base in Orlando to spend a week.


Buying Up Wienerwurst for Garry Herrmann.

Chapter One—Real Estate.

The Yankees rank as one of the resident clubs of St. Petersburg but the Braves have the lease on the regular ball park and Miller Huggins has to take his boys out to the suburbs for their recreation. Furthermore, any team desiring to draw customers on the cash basis must play the Braves.

Col. Jake Ruppert, famous as the man who pays Babe Ruth his wages, arrived in St. Petersburg this day and sat in a box with Mr. Huggins, the retired realtor, watching the Braves beat the Giants, 4 to 3. Most of the realtors seem to have retired, by the way, and the miles of sidewalks and survey stakes reaching far out into the palm jungles and open spaces are now overgrown with weeds and the man eating hibicus prowls the country where the auctioneers harangued the innocents a year ago.

Even a few of the golf courses where such expensive athletes as Walter Hagen, Johnny Farrell, Gene Sarazen, and Bobby Cruikshank used to play tournaments, followed by thousands of customers, are now reverting to their wild condition.

One of the $50 a day hotels has closed and the other night in one of the guady castles of pleasure an orchestra played, entertainers danced, and thirty waiters in full evening regalia waited on a total of four customers whose entire bill for the evening amounted to just $18.

Chapter Two—Gambling.

The dog races have been lawed out of the state by the irresistible fury of the right minded element and at present the only diversions remaining in St. Petersburg are the ball games, the horseshoe pitching tournaments, and the afternoon program of wheel chair races on the board walk.

Perhaps eventually, something will be done to protect the life and limb of the younger element from the reckless speeding of the older set, who careen along in those juggernauts. Your correspondent was almost run down by one today and as he leaped out of the way, the driver, an elderly lady with the speed mania blazing in her eyes, yelled "wake up, you darn fool."

Perhaps, too, something will be done to regulate the horseshoe pitching, because your correspondent has heard ugly rumors to the effect that some big money gamblers raised a pool of 75 cents and cleaned up the other day. There should be a Judge Landis to protect the fair name of horseshoe pitching. With the dog races forbidden and the dogs presumably converted into frankfurters, one may only conjecture as to what Mr. Babe Ruth does with his evenings and his money. The dogs took up a great deal of both last spring, but inasmuch as his board and room are paid for by Jake Ruppert, it is hard to see how a man of Mr. Ruth's festive temperament now can find a proper outlet for his sportive enthusiasm and his money.

Chapter Three—Music.

Some of the ball players have devised an ingenious system of odds for a dining room game called "excuse me." In this game, the player orders, let us say, a wad of hamburger steak. The banker then offers to bet him 10 to 1 that he gets filet of sole, 8 to 5 that he gets beef stew, 4 to 1 that he gets lamb chops, and so on, down the menu.

The odds are with the banker, because the waitress very rarely brings the customer what he ordered. When reminded that the order was liver and onions instead of veal cutlet the waitress says "Excuse me," and that is how the game derived its name.

Mr. Benny Bengough, the Yankees' catcher, has been reported to the police and may find himself in serious trouble because he has been playing a saxophone in his room after nine o'clock at night, when all respectable people have put their teeth in the water tumbler and retired to bed. Mr. Bengough insists on playing until half past nine and even until ten. It is characters like this who bring the great national game into disrepute and make it necessary to hire Judge Landis at $65,000 a year.


Benny Bengough Plays the Saxophone at Night After 9 O'Clock.

The Yankees played among themselves this morning and the Babe was out for light exercise, still partial to his charlie horse. In the afternoon he was supposed to be among the crowd watching the Giants and Braves.

CUB GOOFS AGAIN TAME REGULARS BY 10 TO 3 SCORE

McCarthy Worries Over Lack of Hitters.

Almost a Habit

GOOFS.	Ab	R	H	P	A	REGULARS.	Ab	R	H	P	A
Beck,2b	5	1	2	2	4	Adams,2b	4	1	2	6	1
Scott,cf	2	1	1	4	0	Heath'te,rf	5	0	0	0	1
Steph'n,rf	4	2	2	2	0	Webb,lf	4	0	1	2	0
Kelly,lf	5	1	2	1	0	H.Wilson,cf	5	2	1	5	0
Tolson,1b	4	2	2	10	1	Grimm,1b	3	0	0	8	1
Wilke,3b	4	0	2	1	3	Freigau,3b	3	0	0	2	1
Kern,ss	4	1	1	0	0	English,ss	3	0	1	1	5
Gonzales,c	4	1	1	6	0	Hartnett,c	3	0	1	2	2
Blake,p	2	0	0	0	0	Root,p	1	0	0	0	2
Hansen,p	2	1	0	1	1	G.Wilson,p	3	0	0	0	1
Totals	26	10	13	27	9	Totals	34	3	6	26	14

Goofs ....200 170 000—10
Regulars ....000 000 012— 3

Errors—Adams, Hartnett, Wilson, Kern [2]. Sacrifice hits—H. Wilson, Freigau, Scott. Stolen bases—Scott, Adams, Wilke, 2; Kern. Three base hits—Beck, Webb. Home runs—Tolson, Wilson. Base on balls—Root, 3; Blake, 4. Base on balls—Off Wilson, 2 in 5 innings; off Hansen, 2 in 5 innings. Struck out—By Hansen, 2 in 5 innings; by Blake, 3 in 4 innings. Hit by pitcher—Root, Scott. Umpires—Lotshaw and Jimmy the Barber.

BY IRVING VAUGHAN.

[Chicago Tribune Press Service.]

Avalon, Cal., March 16.—The peculiar influence of the so-called Cub goofs over the so-called Cub regulars prevailed again today and the latter were forced to take another training camp beating by the solid margin of 10 to 3. The regulars as usual were embarrassed by their own inability to sock the pill. They looked first at Sheriff Blake's right hand and then at "Snipe" Hansen's left paw, and after nine rounds of looking had only six hits on the right side of the ledger.

The goofs' outfit was not so docile, however. They landed on Charley Root and then on Gomer Wilson, the youthful southpaw, for thirteen safe clouts and were so rambunctious in one inning that ten men batted and seven scored. This series of peculiar incidents happened in the fifth when Wilson started to pitch. After that the lad pitched with unerring skill. Root faced the goofs for four innings and allowed six hits and three runs. But he had a sore arm.

Two Home Runs.

Lefty Wilson, successor to Root, also complained of a sore arm, especially after the mauling given him in the fifth, but in the four concluding chapters he didn't give the goofs a hit and nothing was said of the soreness.

Blake's four round work out against the regulars indicated only his customary lack of control. He toiled with mid-season freedom and his assortment of stuff prevented the first stringers from breaking in with Hansen, but business then improved and the regulars eased the pain of defeat by scoring some runs in the last two innings.

The meritorious socks of the performance were contributed by Senator Tolson, the Goof's first sacker, and Hack Wilson. Tolson took a toe hold of one of Root's offerings in the fourth inning and sent the apple spinning far over Heathcote's head for a homer. The ponderous Hack duplicated the stunt in the ninth when he sent Joe Kelly on a long chase for a drive in left. Kelly would be going yet if the ball hadn't stopped because of a mountain.

Sluggers Fail to Slug.

It is evident to Manager McCarthy that most of his regulars have not yet focused their lenses for hitting. Hardly anybody in the first string lineup has shown any real sticking to date. Wilson's smacks today and yesterday indicate that he is arriving close to a state of usefulness. The worst of the troupe is Freigau, who in six games has given vent to nothing more robust than a fluke Texas league single. Heathcote also is a bit bashful about hitting.

Frank Kern of Waukegan was at short for the goofs again today and gave another fairly good exhibition of how a young ambitious athlete should use his bat. He uncorked one hit which was a good clean drive to center. As a fielder he didn't do so well. Only two chances went his way, but he bobbled.

North to Battle South in Catholic Basket Opener

Loyola university gymnasium, gayly decorated with streamers, pennants, and colors of thirty-two schools, today will be the scene of eleven basketball games, the first batch of contests in the fourth annual National Catholic High school tournament, which opens this morning.

Columbus High of Austin, Minn., and Sacred Heart of El Reno, Okla., will open the meet. They will go on to the floor at 9 o'clock.

Every team that will participate in the first round was in the city last night. The visiting quintets worked out on the Loyola floor yesterday.

Jinx Overtakes St. Ambrose.

Hard luck, attributed to the defeat of some teams in big tournaments, already has overtaken the St. Ambrose quintet of Davenport, Ia. Rosenfield, all Tri-Cities forward, was taken to a hospital in Davenport with throat trouble, and Walsh, star guard, has been ill for more than a week. The team will start for Chicago today, none too confident of beating De La Salle of Minneapolis tomorrow.

Two former champions will get into action today. St. Mel, Chicago's lone representative and champion in 1925, will appear on the program at 8 p. m. against St. Mary's of Richardton, N. D., while St. Xavier of Louisville winner last year, will play St. Joseph's of Pittsfield, Mass., in the 9 o'clock encounter.

Admirers of St. Xavier are pinning their hopes on the play of Dutch Hendricks to bring the Louisville team another championship. Hendricks was a big factor in the team's success last spring, and was awarded a trophy for being the most valuable player to his team.

St. Mel Keyed for Test.

Following its defeat by De La Salle of Joliet in the final of the Catholic league, St. Mel has redoubled its efforts to be at its best for the tournament. Coach Paddy Driscoll predicts his boys will cause a lot of trouble for title contenders, as every member of the squad is on edge.

Officials of the tournament announced last night that everything is ready for the start of the meet. Installation of new bleachers, which will increase the seating capacity to approximately 6,000, has been completed.

First round games will continue until tomorrow afternoon. Today's games:

9 A. M.—Columbus, Austin, Minn. vs. Sacred Hearts, El Reno, Okla.
10 A. M.—De La Salle, Joliet, Ill. vs. St. Patricks, Weston, W. Va.
11 A. M.—St. Vincents, Akron, O. vs. La Salle inst., Cumberland, Md.
1 P. M.—Catholic High, Washington, Ind. vs. Campion, Prairie Du Chien, Wis.
2 P. M.—St. Patricks, Cedar Rapids, Ia. vs. Central High, Johnstown, Pa.
3 P. M.—St. Peters, New Brunswick, N. J. vs. Cathedral, Wichita, Kas.
4 P. M.—St. Mary's, Bloomington, Ill. vs. Sacred Heart, Denver, Colo.
5 P. M.—Holy Rosary, Syracuse, N. Y. vs. St. Patricks, North Platte, Neb.
7 P. M.—St. Louis U. High vs. University of Detroit High.
8 P. M.—St. Mel's, Chicago vs. St. Mary's Richardton, N. D.
9 P. M.—St. Xavier's, Louisville, Ky. vs. St. Joseph's, Pittsfield, Mass.

In the WAKE of the NEWS

MARCH 17.

O, Terry O'Shay, 'tis a year an' a day
Since ye took up yer fiddle an' sailed o'er the say,
An' the day it is long an' the wind croons a song,
An' the scud's flyin' low o'er the blue o' the bay.

O, Terry O'Shay, ye've an Irishman's way—
Ye'll be winnin' the heart o' the whole U. S. A.
Wid yer twinklin' blue eye, an' yer rid hid forbye,
An' the lilt o' yer laugh, an' yer blarney so gay.

O Terry O'Shay, to Saint Pathrick I pray
That ye'll kape the warm heart in ye all o' the way;
An' the lamp's burnin' bright in my window the night
Forninst ye sail back o'er the blue o' the bay.

Pan o' the Panamint.

* *

"Cracker" Schalk.

Ray Schalk, a fine little gentleman, carries the best wishes of Chicago fans in his first season as White Sox manager. Taking at best a precarious task, he is handicapped at the start by the absence of his best outfielder, Johnny Mostil. That is a blow to a team which was none too strong for the opposition it will meet. "Cracker" Schalk is not the sort to complain. He will go right ahead and make the most of what he has delivered to him for development. We have faith in Schalk, but we do not intend to form our final estimate on his managerial capacity by results of the 1927 season.

* *

Pugnacity in Hockey.

We wonder if it ever occurred to Promoters Jim Mullen or Tex Rickard to look over the hockey ranks for pugilistic aspirants.

* *

This Wake Is Conducted By
Harvey T. Woodruff. Help! Help!

* *

O, Columbia, the Gem of the I. C.

Dear Harvey: "Tex" commented on De Paul's loss of Father Gorman—and I sympathize with him—but he declared with nonchalance "De Paul became a member of the Interstate Conference and won titles with monotonous regularity." When did De Paul win more than one championship in a season or consecutive seasons? Columbia college has the most titles in the conference, consecutive or otherwise. It has won three consecutive football pennants and as many track titles, along with its share in other sports.
Dubuque's Tea Jay.

* *

'Rasslin' Title.

Dear Wake: I see where Strangler Lewis and Big Munn rassled once more for the "championship of the world." La, gosh, haven't the boys settled that little controversy yet? They ought to be giving a good show by this time after so many rehearsals.
The Shanghai Jester.

* *

Top o' the Mornin'.

A shamrock, a clay pipe, a shillalah,
All decked with a wee strip o' green,
A hearty to the top o' the mornin',
To you, my little Irish queen.
The Irish Hunter.

* *

Helper "Brownie of Beverly Hills" sends golf greetings from Miami Beach and confides they have nice "Florida water" down there.

* *

Thank You.

Young Fellow: "Babyface" had the horse at the wrong end of the cart. You were named after both Harvey, Ill., and Woodruff, Wis.—about 50 years after.
The Jail Bird.

Questions Demanding an Affirmative.

If I don't give you a ticket this time will you remember that this is a through street?
See See Eff.

* *

Do You Remember Way Back When:

If we had nosebleed mother would put a cold key down our back?—M. G. B.

DULUTH KNOTS SCORE LATE IN FINAL SESSION

Extra Period Fails to Break Deadlock.

All for Nothing

Chicago [1].	Pos.	Duluth [1].
Moore	Goal	Turner
Taylor	L. defense	Jamieson
Wentworth	R. defense	Seaborn
Stephenson	Center	Lewis
Burns	L. wing	Goodman
Dunning	R. wing	Johnson

Substitutes—Chicago — Brydson, Leonard, Clark. Duluth—Scott, Dunfield, La France, Mitchell, Loucks.

SCORE OF PERIODS.

Chicago ....1 0 0 0—1
Duluth ....0 0 1 0—1

GOALS.

First period—Stephenson [Burns], 4:58.
Second period—None.
Third period—Seaborn [Goodman], 9:12.
Overtime—None.

PENALTIES.

First period—Jamieson, 3.
Second period—Clark, Scott, Wentworth, 2; Brydson.
Third period—Johnson, Clark, Seaborn, La France, 2; Taylor, Burns.
Overtime—Seaborn [Major].

GOAL KEEPERS STOPS.

Moore ....8 10 12 9—39
Turner ....13 12 11 8—44

Referee—Mickey Ions [Vancouver].

BY FRANK SCHREIBER.

Duluth's Hornets, leaders of the American association, encountered stiff opposition last night at the Coliseum when they were held to a 1 to 1 tie by the Chicago Cardinals in an overtime battle. The Chicago boys took the lead with a goal in the first period and held that advantage until the waning moments of the final session, when the Hornets tied the score.

The game was the first for the Cards under their new owners and President Harry Herendeen saw his team in one of their best games of the season. The Cardinals outskated and outgarded the Hornets except for five minutes of the third period, in which the Hornets got their tying goal. The overtime session ended without a score.

Most of the glory went to Alfie Moore, the slim built youngster guarding the Cardinal goal net. Alfie gave a rare exhibition of defending his net and his work brought cheers from the fans. Several times Moore rushed out from his goal to kick the puck clear or grab the rubber with both hands just in time to break up a Duluth attack.

Stephenson Scores for Cards.

For the first period the Cards skated the Duluth boys off the ice. Capt. Russ Stephenson of Chicago sent his team into the lead with a goal 4 minutes and 58 seconds after the period opened. Stephenson and Bobby Burns skated the length of the ice abreast and Stephenson shot the goal after losing the Hornets' defense men with a double pass in front of the net.

The second period was scoreless, with the Cards still holding the edge in the play, but in the third period, after five minutes of slow skating, Duluth broke out with its first real display of power and knotted the score. Big Jim Seaborn shot the tying goal. Seaborn had been in the penalty box for two minutes and when he jumped onto the ice after his time was up he leaped into the middle of a wild scramble. Hooking the puck out of the knot of players, Seaborn headed up the rink and sent a long shot past Moore. The time of the goal was 9:12.

Penalties Called Frequently.

The battle was rough in spots. Moose Jamieson of the Hornets drew three penalties in the first period while in the second session four Cardinal penalties and one Duluth penalty were called. In the third period Seaborn and France, both of Duluth, drew penalties and fines.

Three speed skating races were held by the Opal A. A. after the hockey match. Vinson Sahlin won the half mile race for boys under 18 years; Ed Schroeder took the half mile event for class C boys and Douglas Ellison was victor in the 440 yard event for boys under 16 years.

GRAHAM OUT OF LINEUP

Teddy Graham, defense player, was missing from the Chicago Cardinals' lineup last night when his team engaged the Duluth Hornets. Graham is rumored to have been suspended and fined $1,850. The situation reverts to the so-called war between the American association and the Hockey league three months ago.

The war was over claims to Graham's services. London, Ont., which claimed to have an amateur team, entered a bid for him, charging that he had signed a contract to play in the Canadian city. London was unable to produce its contract and the American association owners stood behind Ed Livingston and the Cardinals kept Graham.

Last week the Cardinal team was sold to a syndicate of local men and the question of Graham's contract came up again. This time London presented its papers and the new owners turned over the case to President Warren of the American association, who ordered Teddy's suspension and recommended that he be fined $1,850, the difference between the money end of the London and Chicago contracts.

KENOSHA BEATS KANSAS CITY A. C. IN A. A. U. MEET

Kansas City, Mo., March 16.—[Special.]—The Ke-Nash-A club quintet from Kenosha, Wis., upset last year's runnerup, the Kansas City Athletic club, here tonight in the third round of the National A. A. U. tournament, 17 to 15. The Calumet council, Knights of Columbus team from Chicago, succumbed to the superior height and weight of Washburn college of Topeka, Kas., in a closely contested game, 20 to 17.

At half time Kenosha led, 10 to 7, and was playing a slow offense, which cut into the speedy K. C. attack, but with a few minutes of the game remaining, Petersen's free throw gave Kansas City a one point advantage.

KE-NASH-A [17].	B	F	P	K. C. A. C. [15].	B	F	P
Varnes,f	3	0	1	Gordon,f	0	0	0
Hansman,f	0	0	0	Hess,f	0	0	2
Farber,f	2	0	2	Ackerman,f	1	0	0
Watson,c	0	1	0	Everett,f	0	1	0
Hooker,g	1	0	1	Petersen,c	4	0	1
Murphy,g	1	2	1	Mosby,g	1	2	1
				Wilkin,g	0	0	1

Eight teams will start the quarter finals tomorrow.

RACER WONDERS IF HE CAN HOLD CAR AT 200 M.P.H.

Daytona Beach, Fla., March 16.—(AP)—Three elements of uncertainty in his attempt to set a new automobile speed record of 200 miles per hour with the specially designed Sunbeam car were stressed here today by Maj. H. O. D. Segrave, British racing pilot, who arrived yesterday to prepare for the test.

The elements of chance were listed as the ability of his tires to stand the terrific grind, the strength of his chain drive transmission, and his own ability to control his three ton mount at the tremendous speed which it is hoped the Sunbeam will reach. Half the total horse power developed will be required to overcome wind resistance at 200 miles per hour, it is estimated.

Meanwhile the pilot awaits the arrival of his mount, which is somewhere en route from New York by freight train. Newspaper men yesterday mistook the major's personal car for the mystery racer.

MEUSEL SIGNS WITH YANKEES; RECEIVES $17,500

Pennock Only Holdout in Huggins' Camp.

St. Petersburg, Fla., March 16.—[U. N.]—Bob Meusel, star Yankee outfielder, who distinguished himself in the 1926 world's series by dropping a fly which gave the St. Louis Cardinals the championship, has signed a two year contract, understood to call for $17,500 a year.

Meusel had been a holdout, demanding an increase over his last year's salary, which was $12,000. Col. Jake Ruppert, the club owner, came south, met Bob, and they agreed upon a contract today.

Herb Pennock, the Yankee pitching ace, remains unsigned.

$1,000 BOND FOR FOURNIER.

St. Petersburg, Fla., March 16.—(AP)—Dave Bancroft, manager of the Boston Braves, furnished a $1,000 bond today for the appearance of Jacques Fournier, the Braves' first baseman, in court to answer charges of assault upon an officer and resisting civil processes.

PIRATE HITTERS DRILL.

Paso Robles, Cal., March 16.—(AP)—A little technical baseball mixed up with batting practice occupied the attention of the Pittsburgh Pirates in an hour and a half's workout this morning. The players received special drill in getting back to first base ahead of the pitcher's throw after taking a long lead off.

EXHIBITION GAMES.

AT BRADENTON, FLA.

Buffalo [I.] ....000 200 040—6 11 2
Philadelphia [N.] ..100 030 30*—7 10 1
Striker, Brice, and Devine, Schulte; O'Neal, Ulrich, and O'Donnell, Curry, Jonnard.

AT LAKELAND, FLA.

Cleveland ....110 120 200—7 11 3
St. Louis ....030 203 000—8 12 2
Batteries—Uhle, Shaute, Levsen, and Sewell; Keene, Haines, and O'Farrell.

AT CLEARWATER, FLA.

Brooklyn [N.] ......100 000 000— 1 5 6
St. Louis [A.] ......001 006 500—12 14 1
Batteries—Vance, Barnes, Petty, and Deberry, Hargreaves; Stewart, Gaston, and S. O'Neill.

AT ORLANDO, FLA.

Cincinnati ....100 010 012— 5 8 0
Washington ....540 020 000—11 13 3
Rixey, Lucas, Meeker and Picinich; Crowder, Hadley and Berger, Tate.

AT SAN ANTONIO, TEX.

Detroit [A.] ....116 001 400—7 7 1
San Antonio [T. L.]..100 002 021—6 8 5
Whitehill, Smith, Stoner and Bassler, Manion; Lindsey, Pillingim, Newman and Wirts, Tankersly.

I.W.A.C. Girls Trim Toronto Cagers, 21-17

As far as the Y. W. H. A. girls' basketball team of Toronto is concerned, the Illinois Women's Athletic Club Brownies can lay claim to whatever championship they please. These two stellar girls' fives fought it out for supremacy under boys' rules last night at the Broadway armory and at the end of forty minutes of fierce, and sometimes rough, play the Brownies were holding grimly to a 21 to 17 margin. About 2,000 fans saw the game.

The Chicago team won through superior offensive play under the basket and by presenting an impregnable defense in the first half, during which time Toronto failed to score from the floor.

Both teams were nervous at the start and five minutes had elapsed before Lillian Siegel broke loose for a short shot that put the Brownies off in front. Toronto meanwhile was missing free throws with regularity. The Brownies, however, kept rushing to the attack and worked their margin to 11 to 4 at half time.

The Canadian five, led by the diminutive Bobby Rosenfeld, came back strong after the intermission, diving and skidding about the floor, gathering their first field goals at the expense of numerous floor burns and bruises. The Brownies, however, maintained their pace and were leading, 19 to 12, with two minutes to go.

The Chicagoans then attempted a stalling game, but let their passes go wild, the Toronto girls breaking through for two field goals and a free throw in rapid fire order. With their lead vanishing, Elsie Schreiber, the Brownies' aggressive captain, dribbled in and made a short shot to clinch the game.

Lillian Siegel was the Brownies' scoring ace, while Edna Karstens and Elsie Schreiber featured in floor play. Capt. Bobby Rosenfeld was the main cog in Toronto's attack.

In a preliminary game, the Capper and Capper men's team nosed out the Indian Clovers, 26 to 24. Lineup of girls' game:

BROWNIES [21].	B	F	P	TORONTO [17].	B	F	P
Siegel,rf	5	1	3	Maidaver,rf	1	2	0
McDonough,lf	1	0	2	McMurray,lf	0	0	2
Copeland,c	0	1	3	Alzer,c	1	1	0
Schreiber,rg	2	1	2	Rosenfeld,rg	2	4	3
Karstens,lg	1	0	2	Miller,lg	0	0	1
Cote,lf	0	0	2	Kaplan,rf	0	1	0
				Shreder,rf	0	1	0

M'ELROY, FOSTER CLING TO LEAD IN CUE TOURNEY

McElroy and Foster, with four victories and no defeats, were tied for first place in Section 1 of the state amateur three cushion billiard tournament at the end of last night's play. In Section 2 Nemecek heads the list with three victories without a loss.

Dugan, Buffalo Flyweight, Dies at County Hospital

Midget Dugan, flyweight boxer of Buffalo, N. Y., died of convulsions at the county hospital yesterday. A coroner's inquest will be held today to determine the cause of his death.

COLLEGE CHIEFS DELAY ACTION ON ATHLETIC CODE

By a vote of the commission on institutions of higher education action on recommendations advanced yesterday by the committee on athletics was deferred until the next annual meeting of the North Central Association of Colleges and Secondary Schools, now in session at the Sherman hotel.

WATKINSON AND GIRL SCOUT WIN AT NEW ORLEANS

Scotland Jolts Talent in Hanover.

New Orleans, La., March 16.—[Special.]—The Hanover purse, an allowance event at 6 furlongs for 3 year olds, was the best number on the program at Jefferson park this afternoon and the talent was hit when F. W. Barlow's Watkinson took the measure of J. S. Taylor's Scotland, the 6 to 5 favorite in a field of nine.

The Magdaline stakes was the companion feature and it brought a return to good racing form of Girl Scout, owned by the Three D stable of Texas. This former good western sprinter defeated E. R. Bradley's Billie Burke a length after leading all the way. It was the second time she has faced the barrier in more than a year.

Jockeys Pascuma and S. Cooper, both youngsters, piloted the winners of the two features.

NEW ORLEANS RESULTS.

FIRST RACE—Purse $1,000, 2 year olds, four furlongs:
†Pandola, 109 [Chiavetta]....6.40 3.20 3.00
All Callao, 106 [J. Smith].. 3.60 4.00
†Quicken, 112 [Dellow]..... 3.00
Time, :48 2-5. Doc, Dreana Lee, Watson, Lorna Doone, Alla Allah, and Miss Furbelow ran. †Wild Rose Farm entry. Alla Allah and Miss Furbelow left at post.

SECOND RACE—Purse $1,000, claiming, 3 year olds and up, 6 furlongs:
Beaverwood, 101 [L.Claver].19.40 9.20 5.80
Upton, 108 [Pascuma]..... 5.40 9.00
Blennerhas't, 113 [C.O.M'y] 4.80
Time, 1:16. *Wood Cry, Sarah Day, Southern Pacific, Ben McGraw, Hapsburg Miss, *Dr. Sisk, Lucy Donna, Jack Reiger, and *Ballroom Bell ran.

THIRD RACE—Purse $1,000, claiming, 3 year olds and up, mile and 1-16th:
Finish, 103 [G. Johnson]....9.00 6.80 5.40
Sabine, 103 [M. Hurn]..... 3.60 2.80
Chief Tierney, 110 [W.Barr]. 3.20
Time, 1:47 3-5. Transfer, Yoshimi, Untried, Tick Tock, Bosh, Loyal H., *Royal Charlie, *Shasta, and *Mark Aurele ran. *Field.

FOURTH RACE—Purse $1,000, 3 year olds, six furlongs:
Watkinson, 107 [R.Barnett]6.20 3.40 3.40
Scotland, 112 [W. Dellow]. 2.60 2.40
Creek Indian, 118 [G. Joh'n] 3.60
Time, 1:13. Yalovian, Mixup, Sturdy Stella, Contemplate, A. B. Bensinger, and Wallin ran.

FIFTH RACE—Purse $1,000, fillies and mares, 3 year olds and up, 1 mile:
Girl Scout, 100 [S. Cooper]..8.20 3.40 2.80
Billie Burke, 93 [Craver].... 3.60 2.40
Georgia Rose, 103 [J.Smith]. 2.80
Time, 1:39 2-5. Silver Song, Child's Play, Jenny Dear, and Sweepnet ran.

SIXTH RACE—Purse $1,000, claiming, 4 years old and up, mile and ⅛:
Grand Bey, 110 [Emery]]..5.40 4.00 3.40
Resourceful, 100 [Craver]... 3.60 3.80
Miss Meise, 108 [J. Dale]... 4.60
Time, 1:53 1-5. Starbeck, Edward Gray, Duckweed, Pandosto, Cartoon, and Dolly Bay ran.

SEVENTH RACE—Purse $1,000, claiming, 3 year olds and up, mile and 1-16th:
Leisch, 110 [J. Smith]......5.20 4.00 2.60
Black Grackle, 105 [J.Jones] 3.20 2.80
Four Sixty, 105 [D. Lynch].. 3.40
Time, 1:49 3-5. Nerid, Donnavideo, Gettysburg, Rocksea, Sleepyhead, *Briggs Buchanan, Mercutio, *Going Home, and *Jean Nettes ran. *Field.

TIA JUANA RESULTS.

FIRST RACE—Purse $800, claiming, 2 year olds, 4 furlongs:
Fort Worth, 108 [Elston].12.40 4.80 3.00
Crispie Seth, 100 [Bowden] 13.40 4.20
Reich Olga, 113 [Taplin] 2.60
Time, :48. Philomela, Seatherage, Underwraps, †Frank Light, Speedy Lad, and †Master Rock ran. †Nevada stock farm entry.

SECOND RACE—Purse $800, claiming, 4 year olds and up, 5 furlongs:
Joe Patten, 100 [Boggs]...23.60 8.00 6.20
Little Shasta, 107 [Deford] 4.80 2.80
Prodigal, 107 [Huntamer].. 4.80
Time, 1:01 2-5. Vanderburg, Judge Prior, Christinia, Chief Clerk, Brown Betty, Cloporte, Jack Fountain, Irish Jury, Dormouse, Full Moon, and Galleon ran.

THIRD RACE—Purse $800, claiming, 3 year olds and up, mile and one furlong:
Postman, 106 [Huntamer].. 4.80 3.80 3.20
Proceeds, 106 [West]...... 12.60 6.80
Koko, 108 [Philpot]........ 4.20
Time, 1:56 1-5. Tuxedo Sam, Billy Watts, Wonder Light, Tugs, Athelrain, Gailford, Plow Steel, Runleigh, Zucca, Mannikin II., and Boreas ran.

FOURTH RACE—Purse $800, claiming, 3 year olds and up, one mile:
†Saxatile, 86 [Philpot].... 8.20 3.40 2.40
†Musketeer, 111 [Dalton].. 3.40 2.40
Sylvanus, 98 [Jones]........ 4.20
Time, 1:41 2-5. Parnell, Terrifier, Ojo, Lahonton, and Roy Williams ran. †Irwin entry.

FIFTH RACE—Purse $1,000, 3 year olds and up, 1¼ miles:
Minervus, 90 [Mazoue]....20.60 9.20 9.00
Flagstaff, 109 [Schaeffer].. 4.20 3.80
Herods Pride, 92 [Craigmyle]...................... 3.40
Time, 2:04. Liberty, Cherry Tree, and Massinissa ran.

SIXTH RACE—Purse $800, claiming, 4 year olds and up, mile and 70 yards:
Fascisle, 100 [Yates]......8.00 8.00 6.00
*Be Frank, 111 [Sylvia].. 3.60 3.00
Isaman, 111 [Craigmyle]... 5.00
Time, 1:46 1-5. Huey, *Ponimor, Worthman, Bardalid, Trapnet, and Golden Glen ran. *Irwin & Sawyer entry.

SEVENTH RACE—Purse $900, claiming, 3 year olds and up, 5½ furlongs:
Tin Hat, 100 [Mazoue]...13.60 7.60 3.40
New Beauty, 102 [Pershall] 29.20 5.60
Dudley, 115 [Yates]....... 2.60
Time, 1:06 1-5. Don Eduardo, Tamarind, Conquistador, and Blue Fish ran.

EIGHTH RACE—Purse $800, claiming, 3 year olds and up, Futurity course:
Better Luck, 109 [M. Clair].4.80 3.20 2.80
Shasta Graney, 97 [Prendergrass]..................... 5.80 4.20
Merry Chase, 110 [Bowden] 3.40
Time, 1:12. *High Joy, *Don K., Shasta Rock, and *Hour More ran. *Irwin & Sawyer entry.

NINTH RACE—Purse $800, claiming, 3 year olds and up, 5¼ furlongs:
A. Lester, 107 [Deprema]..15.60 6.00 4.40
Suspicion, 105 [Yates].... 4.80 2.80
Stroller, 112 [Baker]...... 6.00
Time, 1:07 3-5. Amen, Baleful, Miss Emmert, Dan Hogan, Headache, Nell Maxim, London Smoke, Canny Lady, Radiant Light, and Adonis ran.

SMITTY—ALL THE COPS BEAT IT

New Chicago Stable Ready to Bid for Fame on Turf

BY FRENCH LANE.

Charles B. Shaffer, 3314 Sheridan road, president of a Chicago oil concern, has slipped into the turf business in a big way. Although he is master of Goldstream farm, one of the best known thoroughbred horse nurseries in the Blue Grass country, he has dodged the racing limelight. But as owner of the sires My Play and Pot Au Feu, the latter imported from France, and 38 brood mares, the Chicagoan may get his name into black type one of these days as a somebody in American turf affairs.

Because he chose the breeding end of the thoroughbred industry instead of the racing his name is not well known to turf followers. There was an item in the papers months ago when he paid many thousands of dollars for the French stallion Pot Au Feu, which had won the equivalent of $200,000 in France.

Those 38 brood mares, many imported, probably could not be bought for several times the value of a Derby purse. Except to the close student of breeding the names of Bird Call, Denise Field, Lady Minta, Rosalind, Royal Union mean little. They are high priced blue blooded mares and all are owned by Mr. Shaffer. But the average turfite knows much more about Paula Shay, Ticker, Broomster or most any other notorious selling plater.

While he had been producing good thoroughbreds at Goldstream for a number of years it was not until last season that Mr. Shaffer's racing silks appeared. Then he started on a small scale and only horses which he bred carried his colors. This year he will race a larger band but they will all be homebreds from Goldstream. He has two candidates in the Derby, Ledge, a son of Friar Rock-Sorfit, and Sweet Corn, by Friar-Rock-Sweet Marie.

Probably the nearest to a genuine Chicago thoroughbred in America is the roan 3 year old filly Candy Queen. Shaffer bred her at Goldstream farm. The Chicagoan, H. T. Archibald, bought her as a yearling and came close to winning big stakes with her last season.

NEW ORLEANS ENTRIES.

FIRST RACE—Purse $1,000, claiming, 2 year olds, 4 furlongs—Sister Maggie, 111; Top Cloud, 114; Eighteen Sixty, 110; Indra, 113; *Star Glory, 110; Sandy Lady, 115; Lanny, 115; Honey Lou, 102; *Little Kid Carroll, 102; Florida Castle, 109; Peggy Taylor, 107; Our Luck, 113; Peggy Brown, 109; Nena, 107; *Mae Pickens, 102; Jane Brooker, 107; Lady in Blue, 107; *Billy McCarney, 102.

SECOND RACE—Purse $1,000, claiming, 3 year olds and up, 6 furlongs—*Tom P., 113; Flitter, 98; *Sweetum, 106; *Realist, 111; *Gossoon, 115; *Corinth, 115; *Kosciusko, 113; *False Face, 114; *Updike, 118; *Cliff, 110; *Press Gang, 108; *New Hope, 109; Olympic, 115; *Rumbling, 110; *Queene Mario, 106; Efeldee, 105; Raving Lady, 102; Leonard G., 116.

THIRD RACE—Purse $1,000, claiming, 3 year olds and up, 6 furlongs—*The Vintner, 106; *Marvin May, 102; *Immortal, 98; *Big Sweep, 113; *Bird Behave, 110; *Gabaldon, 94; *Long Point, 109; Forward Pass, 111; Dusty Mary, 102; Doctor Glenn, 111; *Red Grange, 102; Markmaster, 116; Opperman, 115; *Shadowy, 102; *Smoky Day, 105; *Dry Moon, 107; *Orestes II., 111; *Henry Sommers, 111.

FOURTH RACE—Purse $1,000, 3 year olds and up, 6 furlongs—Genuine, 116; War Man, 105; Blue Mask, 102; Lord Julian, 96; Sir Peter, 114; Cyclops, 103; Amil Car, 95; Little Visitor, 108; Huntsman, 112; Alborak, 100; Almadel, 109.

FIFTH RACE—Purse $1,200, 3 year olds and up, mile and 1-16th—Devon, 104; Genial Host, 102; Black on White, 98; Superfrank, 117; Florence Mills, 111; Mayme, 103; Shark, 105; Smiling Gus, 108; Lancer, 98; Balboa, 107.

SIXTH RACE—Purse $1,000, claiming, 4 year olds and up, 1 1-16 miles—*Wild Bill, 105; *Chick Up, 111; *Ten Sixty, 100; *Billy Witt, 107; *Venus, 104; *Harrass, 110; *Try Again, 104; *Drone, 95; Delhi Boy, 109; Felix, 115; Spanish Name, 106; Levoy, 105; *Francis Victoria, 102; Marsdale, 114; *Trinket, 104; Wave Crest, 113; *Laddie Buck, 108; *Abstract, 109.

SEVENTH RACE—Purse $1,000, claiming 4 year olds and up, 1⅛ miles—Lexington Baid, 100; *Bull's Meteor, 108; *Geo. Dever, 108; Aragossa, 108; *Wilmer the Wizard, 111; *Sir Ralph, 108; Star Sweeper, 110; *Private Seth, 111; Johnny Overton, 110; Chicaro, 105; *Peggy O., 103; *Spandor, 103; Waratah, 105; Superking, 110; Revellion, 113; Gondolier, 105; Tippity Wicket, 108; *Wild Cat, 108.

TIA JUANA ENTRIES.

FIRST RACE—Purse $800, 2 year olds, 4 furlongs—Robin, 110; Marylyn Jean, 105; Frank D. Menke, 113; †Brockway, 113; †Blue Rose, 110; Last Shot, 108; Peralta, 118; Sun Medler,d 118; Coronell, 118; Miss Fancy, 110; †Treasure, 105. †Nevada entry.

SECOND RACE—Purse $800, claiming, 3 year olds, 5½ furlongs—Rural Gossip, 105; Venture, 107; Worth While, 107; War Salem, 110; Biddy Shipp, 105; Tavern Talk, 107; Billie Ford, 107; Venniesue, 105; Weathervane, 105; Fiery Rose, 105; Golden Laura, 110; Shoot In, 107; Sucette, 105; Oharusan, 105; Boca, 107; Jola Shot, 107; So Smart, 110; Mano, 112; Lenore Elander, 105; Galloping Jo, 107.

THIRD RACE—Purse $800, claiming, 4 year olds and up, Clubhouse course—Deer Trial, 108; Deep Blue, 107; All Shot, 105; Romulus, 105; Billy Gibson, 105; Henry J., 105; Nans Fortune, 103; Specialists, 101; Woodie Montgomery, 105; Sway, 105; Big Wig, 105; North Shore, 103; Salt Shot, 105; Sylvanus, 109; Jay Roberts, 111; Nohow, 105.

FOURTH RACE—Purse $800, claiming, 3 year olds, 5½ furlongs—Harbinger, 105; *Tonic, 114; San Abar, 112; Sun Rock, 111; Irish Stew, 110; In The Eye, 116.

FIFTH RACE—Purse $800, claiming, 4 year old and up, 5½ furlongs—*Adolphus, 102; *Escapader, 104; *Tamaledick, 108; *Kaliko, 100; Transparent, 105; *Ray Schee, 107.

SIXTH RACE—Purse $800, claiming, 4 years old and up, 1 1-16—Dumbfounder, 113; Tulsa, 113; *Gloom Girl, 106; Green Hills, 106; *Billy Watts, 108; *Shasta Bally, 106; *Full of Fun, 108; *Irish Brigadier, 108; *Brotherly Love, 113; Sweet and Low, 111; Great Finisher, 113; By George, 111.

SEVENTH RACE—Purse $800, claiming, 4 year olds and up, 1 1-16—Wynnewood, 113; *Hiram Taylor, 108; Chilliwack, 113; *Scarlet Bugler, 108; *Vibrator, 108; *Cragsman, 111; *Jay Mac, 108; *Valor, 102; *Miss Omond, 106; *Crystal Boer, 111; *Wee Girl, 106; Koko, 111.

EIGHTH RACE—Purse $800, claiming, 4 years old and up, 1⅛—Cordovan, 104; Hyperion, 116; Jolly Ceppas, 106; Composer, 113; Yokohama Girl, 111; Shafe, 113; Silent King, 110; Alceste, 109; Irvington, 106; Preservator, 106; Pearl Madeline, 104; Willitrude Wood, 111; Tis Seth, 101; Lierre, 111; Barb Wire, 106; Star Cloudy, 106.

NINTH RACE—Purse $800, claiming, 4 years old and up, 7 furlongs—Modo, 109; Kilauea, 109; Perrichon, 107; Midnight Stories, 109; Move On Seth, 109; Tanson, 109; Rock Bottom, 109; Praise, 109; Ponimer, 109; Bank Jr., 110; Poppina, 107; Boki, 107; Coffield, 109; Royal Princess, 107; Bellek, 107; Darina, 109.

DAILY RACING FORM SELECTIONS
CONSENSUS

TIA JUANA.

1—Coronel, Peralta, Sun Meddler, Miss Nancy.
2—Oharusan, Fiery Rose, Tavern Talk, Jola Shot.
3—Sylvanus, Sway, Jay Roberts, Deep Blue.
4—Sanabar, In the Eye, Harbinger, Tonio.
5—ESCAPADER, Kaliko, Adolphus, Rey Schee.
6—Irish Brigadier, Brothedly Love, Green Hills, Shasta Bally.
7—Vibrator, Valor, Cragsman, Chilliwack.
8—Hyperion, Cordovan, Composer, Barb Wire.
9—Belle K., Royal Princess, Coffield.

NEW ORLEANS.

1—Top Cloudy, Sister Maggie, Florida Castle, Sandy Lady.
2—Rumbling, Corinth, Tom P., Realist.
3—Long Point, Mark Master, Marvin May, Dry Moon.
4—Genuine, Sir Peter, Almada, Cyclops.
5—FLORENCE MILLS, Superfrank, Devon, Balboa.
6—Billy Witt, Harass, Ten Sixty, Spanish Name.
7—Private Seth, Arragosa, Wilmer the Wizard.

ADVERTISE IN THE TRIBUNE

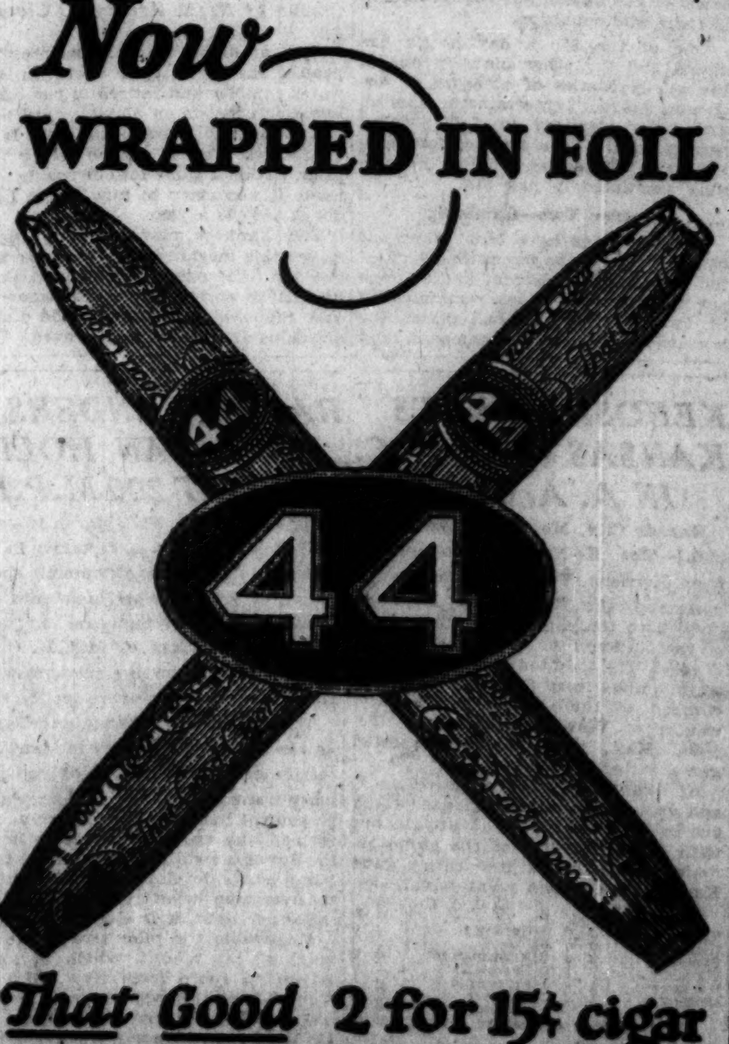

RESIN INHALERS PICK SHADE TO WHIP HERMAN

Four Ten Round Bouts at Coliseum Tonight.

BY WALTER ECKERSALL.

Four ten round bouts, featuring championship contenders, make up the card Promoter James Mullen will present at the Coliseum tonight.

Dave Shade of California, generally considered a dangerous contender for the middleweight crown worn by Mickey Walker, will meet Kid Herman, the Mexican. Fans who saw Shade whip Wolcott Langford at a recent Coliseum show think he will win tonight.

Shade and Herman met a few years ago in Galveston, Tex., and each was sent to the canvas. Herman floored Shade twice, while Dave dropped his opponent on five occasions. Herman, however, believes he can defeat the Californian and will try to put away Shade from the tap of the bell. They will scale 160 pounds.

White Battles Myers.

Leo P. Flynn, manager of Shade, arrived in Chicago yesterday and told Promoter Mullen to secure Walker's signature to a set of articles. Leo also informed the promoter to give the champion what he asks for and he will be satisfied with what is left.

Billy White of Jersey City, regarded as one of the hardest right hand punchers in the game, will clash with Spug Myers of Idaho in another ten rounder. It is the opinion of eastern fight managers that Myers will take a few counts during the ten round fracas.

Myers is set on winning this bout, for he realizes a victory will place him in a position to demand a match with Sammy Mandell for the world's lightweight title. He is also eager to meet Callahan for the world's junior welterweight championship. Lou Diamond, manager of White, believes it will be his battler who will meet Callahan for the 140 pound title. Lou admits Billy is not a lightweight and a match with Mandell is out of the question. White and Myers will weigh 138 pounds.

Routis to Fight Lenard.

Andre Routis, the French featherweight, who Manager Pete Riley claims is the logical 126 pound championship contender, will trade punches with Henry Lenard of South Chicago in one of the other ten rounders. Routis is clever and hits fairly hard. Whether he will be able to penetrate the awkward southpaw defense of Lenard remains to be seen. The weight for this fight will be 126 pounds.

Johnny Hill, the Filipino, who has defeated Ray Miller and Henry Lenard as well as other top notch 126 pounders, will meet Andy Martin of Boston in the other bout of ten rounds. As most fans know, the Filipino is awkwardly clever. He uses southpaw tactics at times and then shifts to the orthodox methods. He hits fairly hard with his right hand. Martin is an aggressive battler, who will do his share of the leading. They will weigh 126 pounds.

BALTIMORE CAGE TEAM BATTLES BRUINS TONIGHT

Preceded by a basketball game between the Taylor Trunk girls' team and the Christ church men's team, the Chicago Bruins will meet the Baltimore Oriole pro quintet in an American league game tonight at the Broadway armory. The Taylor Trunks have been defeated but once this year, but it is the first time they have ever played a man's team.

Since Baltimore appeared last on the north side Johnny Beckman, star forward of the New York Celtics, has joined the outfit.

CHICAGO.		BALTIMORE.
Guenther	R. F.	Beckman
Barak	L. F.	Mumby
Stonebraker	C.	Miller
Russell	R. G.	Bushman
Mahoney	L. G.	Sullivan

Eckersall's Gossip of the Boxers

TRIP LIMBACO, the Filipino flyweight, and Harold Smith of the stockyards will be the principals in the windup of the boxing show at the C. A. A. on Saturday night. Ralph Mendoza and Mickey McLaughlin will meet in the semi-windup.

Tony Conzoneri, the New York Italian who will meet Bud Taylor of Terre Haute, Ind., for the world's bantamweight championship at the Coliseum on March 26, will arrive in Chicago on Sunday to complete training. Taylor will be here on Monday, according to Manager Eddie Long. Promoter Mullen will give the winner a diamond studded belt emblematic of the world's 118 pound championship.

The Lincoln Boxing club will put on another show at 1023 Diversey parkway on March 29. Tiger Jack Burns will be one of the principals in the windup.

Frankie Genaro, former flyweight champion, arrived in Chicago yesterday for his ten round bout with Willie La Morte of Cleveland at White City on Monday night.

MOON MULLINS—THE LOVE NEST COZY AND WARM

Tunney Decries Flat Chested, Skinny Women

Los Angeles, Cal., March 16.—[U. N.]—Gene Tunney thinks that American women are "too skinny" and he offers a remedy for the condition.

The world's heavyweight champion, an eligible bachelor, who has previously fought shy of making public an opinion that might embroil him in controversy, other than pugilistic, has given his idea of feminine pulchritude.

"The average American woman," Tunney said, "is flat chested, hollow cheeked and pale, just for the sake of style, and it's all wrong.

"I think women should have rosy cheeks, and they should be robust and have bright eyes and a quick gait. But it seems that social life and the present mode for thinness is defeating nature.

"Women who want to be slender should eat strengthening foods that do not produce fat. This is an easy matter, but most women prefer starving themselves to adopting a scientific diet."

"If I tell you that I prefer brunettes," Tunney said, "then all the blondes in the country would be saying, 'What a foul ball he turned out to be.'

"Outside of a healthy look, the thing I like best in women is sincerity."

Art Thurnblad Defeats Len Kenney, 45 to 32

Art Thurnblad, representing the Jackson Park Recreation room, handed Len Kenney, who is leading the Interstate Three Cushion Billiard league title race, a 45 to 32 beating in 42 innings.

Kansas Enters Two Champs in N. Dame Meet

Notre Dame, March 16.—[Special.]—The number of athletes entered in the central intercollegiate track meet, to be held in the Notre Dame gymnasium Saturday, was increased to 190 when five names were added to the list by wire this afternoon.

These last minute entries were made by Butler and Kansas universities. Butler will be represented by Phillips, holder of the national collegiate record in the 440 yard run, while Kansas entered two Missouri Valley champions—Frazier, in the two mile, and Grady, in the sprints. Two other Kansas athletes also were registered.

Haskell Star in 2 Mile.

There will be a national collegiate mark holder in most of the events, and several records are expected to fall. This is especially true in the two mile run. Osif, Haskell's star, who is America's hope in the 1928 Olympic distance events; Shimek of Marquette, Young of Notre Dame, and Frazier of Kansas are entered in the two mile run.

A lot of the interest is centered in the duel between Conger of Ames, who holds the Missouri Valley honors, and Charlie Judge, Notre Dame's national collegiate mile champion.

Other Personal Rivalries.

In the pole vault there is the rivalry of Glazier of Marquette and McAtee of Michigan State, who have met several times this season without either being able to win. They tied for top honors at the Illinois relays.

In the sprints, Grim, national 75 yard champion, and Joe Della Maria, Notre Dame star, who finished second to Roland Locke on several occasions last spring, again will meet.

Beet Seeds Will Lure Songbirds to Your Garden

BY BOB BECKER.

Don't forget the songbirds when you plan your garden this spring. It's surprising how many species can be attracted by fruit bearing shrubs which can be made a feature in your front or back yard. And these same bushes will house many nests before fruiting time.

We are considering several fruit bearing shrubs for our yard this spring including the high bush cranberry and the elderberry. Dr. Charles Ross of Mineral Point, Wis., is one bird fan who has been planting to get more songbirds around the house and he has been telling us about luring flocks of gold finches by plantings of an ordinary garden vegetable.

For many years he has been putting in beet seed (many plantings) and nearly every day during the growing season the gold finches can be seen feeding on the tender young shoots. They're cheerful, colorful, little birds and the doctor advises bird fans to get them in their yards if they can.

ZBYSZKO READY FOR ZICKMUND

Wladek Zbyszko, who meets Joe Zickmund in one of the bouts of Doc Krone's wrestling show at the Ashland boulevard auditorium tomorrow night, arrived in Chicago yesterday and put in a busy afternoon at the Mullen gymnasium. Hans Steinke, the Teutonic giant, meets Joe Varga in another bout.

Walter Evans, former mat instructor at the University of Illinois, will meet Midget Fisher of Wisconsin in the semi-windup to the Johnny Meyers-Lou Talaber finish match for the world's middleweight title at the Broadway armory on Tuesday night.

Small Again Promises to Widen Roads

BY J. L. JENKINS.

The North avenue state highway leading directly west from Chicago—route 64 on the Illinois $100,000,000 bond issue system—will be improved with a 40-foot concrete pavement as soon as the state highway forces can clear decks for the work, according to the most recent promises made by Gov. Len Small and department heads.

This promise, made to 400 delegates from Chicago, Oak Park, River Forest, Austin, Elmhurst, St. Charles, Sycamore and other points along the route, carries with it one of the first open bids for northern Illinois support of the proposed 2 cents a gallon tax on gasoline and a strong intimation that new pavements will be traded by the administration for support of the gas tax.

"We are going to get started on route 64 as quickly as we are able," Gov. Small told the delegation in Springfield, "and we will make the pavement 40 feet wide if we can."

His promise followed a talk by Frank T. Sheets, chief highway engineer, who declared that a gas tax must be voted if the new bond issue roads are to be built before 1942, and indicated clearly that the administration intends to continue the policy of trading roads for political support.

Organization in opposition to the proposed gasoline tax, which now includes automobile clubs and commercial clubs in various parts of the state, was augmented yesterday by announcement of the formation of a new "Association Opposed to the Gasoline Tax," with headquarters at 107 North Clark street. H. George Russell is president of the new association.

NORTH CICERO RECREATIONS TAKE PIN LEAD

Peoria, Ill., March 16.—(AP)—With a steady run of strikes in their second and third games, the North Cicero Recreations of Chicago went into the five-man leadership at the American Bowling congress here tonight by totaling 2,954 pins. The Renard A. C. of Chicago jumped into second place with a 2,942 score, while another Chicago team, the Chatham Recreations, shot into fourth place with a 2,911 total.

URUGUAY SOCCER TEAM LANDS

New York, March 16.—(AP)—Uruguay's Olympic soccer champions, arriving for a ten weeks' North American tour, today booked the powerful Indiana flooring eleven as their first opponents at the Polo grounds on Sunday.

Englewood Five on Way to Prep Meet at St. Louis

Englewood High school, finalist in the City High School Basketball league, left yesterday for St. Louis to compete in the Missouri Valley prep tournament at Washington university. The south side team will return Sunday and prepare for the league championship game with Lane Tech at Loyola university gym March 23.

Hoerger Elected Captain of Maroon Cage Team

Charles Hoerger, for two years a guard on the University of Chicago basketball team, yesterday was elected captain of the Maroons for the 1927-28 campaign. Hoerger formerly played with the Oak Park High school five. He is a junior at the university.

Subscribe for The Tribune

SHORT COVERING ADVANCES WHEAT AFTER EARLY DIP

BY CHARLES MICHAELS.

An oversold condition was disclosed in the wheat market after an opening decline of ¼ to ½c which carried the May off to $1.37¼ equaling the inside figure of Tuesday. Short covering developed, and with a scarcity of offerings prices advanced ⅞@1⅛c from the low point and the finish was at the top with net gains of ½ to ⅝c. May closed at $1.38¼; July at $1.32⅝ to $1.32⅞, and September, $1.30⅝.

Corn developed independent strength, and with local and commission house buying, prices advanced and closed ½@⅝c higher, with May 77½c at the last, while July was 81⅝@81½c and September 84⅞c. Oats were up ¼@⅜c, with May 45⅝c and July 46¼c. Rye gained ¾c, with May $1.03¾@1.03⅝ and July $1.01⅞.

No Pressure on Wheat.

Easiness in Liverpool wheat, which was ½@¾d lower on the poor milling demand abroad, and the continued favorable crop reports from the winter wheat belt were factors in inducing selling early, but the technical position had been materially strengthened of late by the decline and it took but little buying to start values upward, and there was limited pressure on the advance. Selling against offers was a factor in checking the bulge.

A decrease of 2,113,000 bu in the world's available supply attracted little attention with total stocks of 251,457,000 bu, against 205,042,000 bu last year. Winnipeg was ⅝@⅞c higher for the day, while Buenos Aires was up ½c. May there closed at $1.29½ and June $1.30⅝.

More Bulls in Corn.

Sentiment locally was more friendly to the buying side of corn, and with a moderate increase in trade the advance was easily attained, commission houses taking the buying side on a small scale. Profit taking and selling against offers checked the upturn. The marked falling off in the movement in the west, primary arrivals being 374,000 bu, against 1,060,000 bu a week ago, and 855,000 bu last year, attracted attention. Country offerings to arrive, however, were larger, with purchases of 65,000 bu for June and July shipment, largely from Illinois points. The shipping demand continues to be reported as slow. Buenos Aires closed ¼c higher, with May 63c and June 62½c.

Buying of oats by shorts and by houses with eastern connections disclosed light offerings, and the market advanced and closed at the top.

Scattered liquidation was on in rye early, but the market developed a better undertone later, and rallied in sympathy with wheat. Germany was reported as after rye at the seaboard.

BIDS AND OFFERS

Range of prices on bids and offers, good all day Thursday, follow:

WHEAT.

	Bids—			—Offers—		
	High.	Low.	Close.	High.	Low.	Close.
May	1.37⅝	1.37⅜	1.37⅝	1.39	1.38⅝	1.38⅞
July	1.32⅝	1.32¼	1.32⅝	1.33½	1.36¼	1.33⅝
Sept	1.29⅝	1.29¼	1.29⅝	1.30⅝	1.30⅝	1.30⅝

CORN.

May	77⅛	77⅛	77⅛	77⅛	77⅛	78⅛
July	81⅛	81⅛	81⅛	81⅝	81⅝	81⅞
Sept	84⅝	84⅝	84⅝	85⅝	85⅝	85⅝

OATS.

May	45⅝	45⅝	45⅝	46	45⅞	46

RYE.

May	1.02⅝	1.02⅝	1.02⅝	1.04	1.03¾	1.03⅝

GOOD ALL NEXT WEEK.

	—Bids—			—Offers—		
	Wheat.	Corn.	Oats.	Wheat.	Corn.	Oats.
May	1.34½	75	44⅛	1.41⅝	80¼	47¼
July	1.30	79¼	44⅞	1.35¼	83½	47

RUBBER MARKET.

NEW YORK, March 16.—(AP)—RUBBER—Closed strong; March, 41.30c; May, 42.10c; July, 42.80c. Smoked ribbed spot, 41.75c.

WORLD'S GRAIN MARKET NEWS

Strength in the Chicago wheat market, with a small advance, led to a belief at the close that, in case Liverpool cables reflected a fair part of the upturn here, values would be strengthened and a better feeling created.

A feature of the corn trade was the liberal selling by a leading cash house around 77½c for May and buying by nearly half a dozen of active local professionals, who are bullish, some of them being credited with having wheat sold and corn bought. One of the active elevator houses bought May and sold July at 3¾@4c premium for the July.

President John A. Bunnell of the Chicago Board of Trade returned yesterday from the south.

A bullish view of the corn situation is taken by George E. Saunders of the Armour Grain company. He believes present prices for futures fully discount the depressed cash situation.

CASH GRAIN NEWS

The continent was a good buyer of wheat with sales of around 500,000 bu, largely domestic No. 2 hard f. o. b. New York, last 10 days March loading brought 14c over Chicago May, while No. 3 Manitobas sold at 14½c over New York, the best premium on the crop. Germany was after rye, but no sales were reported.

Range of cash grain prices in leading markets follow:

WHEAT.

	Chicago.	Kansas City.	St. Louis.
No. 1 red	1.31	1.36½@37	
No. 2 red	1.34½	1.30@1.31	1.35@1.36
No. 3 red	1.30½		1.33
No. 4 red	1.24@1.30		
No. 1 hd		1.33@36½	1.39
No. 2 hd		1.31½@1.37½	
No. 3 hd		1.31@1.37	
No. 4 hd	1.20		

	Chicago.	Winnipeg.	Minneapolis.
No. 1 nor		1.43¼	1.36⅝@38⅝
No. 2 nor		1.38	1.32⅝@35⅝
No. 3 nor		1.31	1.27⅝@31⅝
No. 1 dk. nor			1.37⅝@46⅝

CORN.

	Chicago.	Omaha.	Peoria.
No. 4 mx	63 @64	64½@6	
No. 5 mx	62 @62½		61
No. 6 mx		60	
No. 3 yel		70 @70½	
No. 4 yel	63½@66	66½@69½	63
No. 5 yel	61½@64½		61
No. 6 yel	59 @60½		59½
No. 3 wh		68½	
No. 4 wh	65½	64	63
No. 5 wh	60¼@61½		
S. grd	44 @57		55 @60

	Milwaukee.	Kansas City.	St. Louis.
No. 3 mx	68 @71		67
No. 4 mx	65 @68½		63½
No. 5 mx	63		60½
No. 3 yel	73 @73½		75
No. 4 yel	66 @71		64
No. 5 yel	65 @2	61	@62
No. 3 wh	68 @71		
No. 4 wh	67 @68½		63½

	Minneapolis.	Buffalo.	Toledo.
No. 2 yel	75¼@77½		73½@74½
No. 3 yel	69¼@71½		
No. 2 mx	69¼@72½		

OATS.

	Chicago.	Kansas City.	St. Louis.
No. 2 wh	48 @48¾	47½@49½	46 @47
No. 3 wh	42¾@46½	46 @48	42½@44½
No. 4 wh	34 @38½		37½@42

	Milwaukee.	Omaha.	Minneapolis.
No. 2 wh			45¾@46⅜
No. 3 wh	45	45 @45½	44⅛@45⅛
No. 4 wh	42 @44		40⅛@43⅝

	Buffalo.	Toledo.	Peoria.
No. 2 wh			46 @48½
No. 3 wh		47 @48	

RYE, BARLEY, AND FLAX.

	Rye.	Barley.	Flax.
Chicago		63 @81	2.27½
Milw'kee	97¼@99	78 @81	
Minnpls	.96¾@98⅝	56 @75	2.15¼@27½
Duluth	1.00⅝	56 @74	2.18¾@26⅝

FINANCIAL NOTES

Offering of an additional issue of $1,000,000 Texas-Louisiana Power company first mortgage 20 year 6 per cent gold bonds, series A, will be made today at 100 and accrued interest to yield 6 per cent. A new issue of $1,300,000 Pennsylvania State Water corporation first lien 5.50 per cent gold bonds, series A, at 98 and interest to yield about 5.65 per cent and a new issue of $1,000,000 Root Glass company first [closed] mortgage 6 per cent serial gold bonds at par and above to yield from 5.10 to 6 per cent, according to maturity, will also be offered.

Peerless Motor Car company reports net income of $919,883 for 1926, equal to $3.55 a share, in contrast to $126,200 or 55 cents a share in 1925.

GRAINS IN ALL MARKETS

May Wheat.

	Open.	High.	Low.	Closing Mch16.	Mch15.	Mch17. 1927.	1926.
Chi	1.37⅜	1.38⅝	1.37¼	1.38¼	1.37⅜	1.02⅝	
St. L.	1.38⅜	1.38	1.36⅜	1.37⅜	1.36½	1.01⅝	
K. C.	1.30⅜	1.31⅜	1.30⅜	1.31¼	1.30⅜	1.54⅜	
Minn.	1.36⅜	1.37⅜	1.34⅜	1.37⅜	1.36¼	1.55½	
*Dul.	1.42⅜	1.43¼	1.42⅜	1.43¼	1.42½	1.34⅜	
Wpg.	1.40⅜	1.41⅜	1.40¼	1.41¼	1.40¼	1.48⅝	
N. Y.	1.40⅝	1.41¼	1.40⅜	1.41¼	1.40⅝	.....	
‡Lpl.	1.53⅜	1.53⅜	1.53⅜	1.53⅜	1.53⅜	1.55⅞	
†Lpl.	1.48⅜	1.49⅛	1.48⅜	1.48⅝	1.49⅛	1.57⅜	
¶N. Y.	1.45⅝	1.46¼	1.45⅝	1.46¼	1.45⅝	.....	

July Wheat.

Chi	1.31⅛	1.33	1.31⅛	1.32⅝	1.32⅛	1.41⅛
St. L.	1.30⅜	1.31⅜	1.30¼	1.31½	1.30½	1.39⅜
K. C.	1.24⅛	1.25	1.24½	1.25	1.24½	1.33⅛
Minn.	1.37⅜	1.38¼	1.37⅜	1.38¼	1.37⅜	1.50
*Dul.	1.40⅜	1.40⅝	1.40¼	1.40⅝	1.39⅝	1.55
Wpg.	1.38	1.38⅜	1.38	1.39	1.38¼	1.47⅛
N. Y.	.....	.....	.....	1.36½	1.36	.....
Lpl.	1.48⅛	1.49	1.48⅛	1.48⅛	1.49½	1.57⅜

September Wheat.

Chi	1.29⅛	1.30⅜	1.29⅛	1.30⅜	1.29⅜	1.35⅛
‡Wpg.	1.28	1.28⅜	1.28	1.29	1.28¼	1.31⅜
‡Lpl.	1.45⅛	1.45⅛	1.44⅞	1.45¼	1.45½	.....

May Corn.

Chi	76⅞	77⅜	76⅜	77⅛	76⅞	77¼
St. L.	78⅜	80¼	78⅛	80	78⅝	75½
K. C.	74½	75¼	74¼	75¼	74⅝	71⅛

July Corn.

Chi	80⅝	81⅛	80⅝	81⅜	80⅞	80⅝
St. L.	82⅜	83⅜	82⅜	83⅜	82⅞	79⅛
K. C.	77⅞	78¼	77⅞	78¼	74½	74½

September Corn.

Chi	84⅛	85	84⅛	84⅞	84⅜	82⅜
K. C.	81⅛	81⅝	81	81⅝	80⅝	.....

May Oats.

Chi	45¼	45⅞	45¼	45⅝	45⅝	40¼
Minn.	43¼	44⅛	43½	44⅛	43½	36⅜
Wpg.	57⅜	58	57⅜	57⅝	57⅜	47

July Oats.

Chi	45⅜	46¼	45⅝	46⅛	45⅞	40⅜
Minn.	44¼	44⅝	44¼	44⅝	44⅛	37⅜
Wpg.	.....	.....	.....	56⅝	56⅜	47⅞

September Oats.

Chi	44⅜	44⅝	44⅛	44⅜	44⅜	41⅞
‡Wpg.	.....	.....	.....	51	50⅜	46⅛

May Rye.

Chi	1.02⅜	1.03⅜	1.02¼	1.03⅜	1.03	88⅛
Minn.	95⅜	97	95⅜	96⅞	96⅛	82¼
Wpg	1.01⅞	1.02¼	1.01⅞	1.02¼	1.01⅝	88⅜

July Rye.

Chi	1.01	1.01⅜	1.01	1.01⅝	1.01⅛	89⅝
Minn.	97¾	98	97¼	98	97⅜	83⅝
Wpg	1.01½	1.01¾	1.01⅜	1.01⅝	1.01⅛	89⅜

May Barley.

Minn.	67⅜	69	67⅜	68⅜	68	61⅜
Wpg.	72½	73	72½	73	72⅝	60⅛

May Flaxseed.

Minn	2.17⅜	2.19½	2.17⅜	2.19½	2.18¼	2.29
Dul	2.19¼	2.20⅜	2.19¼	2.20⅜	2.19¼	2.27¼
Wpg	1.92¼	1.93	1.92¼	1.93	1.91⅜	1.95⅜

*Durum. †Exchange, $4.85. ‡March. §October. ¶Bonded.

COTTON MAKES GAINS

Cotton markets were strong all day and finished at the top. Futures gained 11 to 20 points in Chicago and 12 to 15 points in other markets. Spots in New York gained 5 points to 14.10c with sales of 300 bales. New Orleans was the strongest with gains of 20 points to 13.95c. Houston closed at 13.90c. Liverpool showed strength with liquidation and hedging there said to be over. Buying from India was light, yet futures closed 10 to 11 points higher.

Shorts were good buyers, and there has been an active accumulation of cotton the last two days. Trade reports are more favorable. Weather in the southwest is unfavorable while in the eastern belt it is good. The report on final ginnings for the season is to be issued on March 21. Prices in leading markets follow:

CHICAGO MARKET.

	High.	Low.	Close.	Prev. close.	Last year.
March	13.90	13.75	13.90	13.67	18.40
May	13.99	13.84	13.99	13.88	18.16
July	14.13	13.96	14.13	13.95	17.78
October	14.22	14.06	14.22	14.07	17.03
Dec.	14.35	14.17	14.35	14.16	.....
Jan.	14.35	14.19	14.35	14.18	.....

NEW ORLEANS MARKET.

	High.	Low.	Close.	Prev. close.	Last year.
March	13.98	13.82	13.98	13.84	18.34
May	13.99	13.88	13.96	13.82	17.96
July	14.11	13.92	14.09	13.94	17.56
Oct.	14.18	14.00	14.18	14.03	16.86
Dec.	14.30	14.14	14.30	14.14	16.97

NEW YORK MARKET.

	High.	Low.	Close.	Prev. close.	Last year.
March	13.83	13.68	13.83	13.70	18.66
May	13.96	13.80	13.95	13.82	18.19
July	14.14	13.95	14.10	13.96	17.52
Oct.	14.29	14.10	14.26	14.14	17.18
Dec.	14.45	14.26	14.43	14.30	17.16
Jan.	14.45	14.27	14.43	14.30	.....

Exports were 69,541 bales, making 8,209,132 so far this season; port receipts, 29,237; U. S. port stocks, 2,650,074.

GASOLINE AND LINSEED OILS.

GASOLINE—Tank wagon, 16c; service station, 18c; gas machine gasoline, tank wagon, 38.9c. CARBON—Perfection, 13c. FURNACE OIL—Standoline, tank wagon, 10c; 100 to 799 gals, 9c; 800 gals or more, 8½c. MACHINE OILS—Summer black, 9.9c; do winter, 10.4c. LINSEED OIL—Raw, drums, 90c; do boiled, 93c. DENATURED ALCOHOL — In drums, 42c. WHITE LEAD—100 lb kegs, $14.50. TURPENTINE—Drums, 87c.

WALL STREET NOTES

NEW YORK, March 16—(AP)—Further selling pressure developed in today's curb market, but the general list eventually swung upward. Selling of the oils was checked. Vacuum was bid up 1¾ in anticipation of a favorable 1926 report, but most of the other active issues showed only narrow fractional changes.

General Fireproofing again was the feature in the industrial list, soaring 10 points to a new high record at 80. Goodyear Tire went to a new high at 41¾, while Auburn Auto moved up 3 points to a new peak at 103. Rayon shares were firm in reflection of an increase of 5 cents a pound in the community.

Coincident with a temporary softening of money rates, the market for listed bonds gathered further strength. High grade railway mortgages held the center of interest with Illinois Central 3½s among the most active. Continued liquidation in certain convertible issues, however, resulted in a few soft spots. Industrial mortgages were supported by the strength of the general market. Utilities, however, lagged behind. The government list was again active, but prices generally were irregular. Second Liberty 4¼s and Liberty 3½s commanded the major share of attention. Further demand for French governmental, municipal and railway issues featured the foreign division.

DIVIDENDS DECLARED

Stock, rate, period—	Payable.	Stock of record.
Am Gas, 2 p	Apr. 13	Mar. 31
Am Type Fdrs, 2 p	Apr. 15	Apr. 5
Do pfd, 1¾ q	Apr. 15	Apr. 5
Barnht B & S, 1st pfd, 1¾ q	May 2	Apr. 23
Do 2d pfd, 1¾ q	May 2	Apr. 23
Creamery Pkg., 50c q	Apr. 9	Apr. 1
Do pfd, 1½ q	Apr. 9	Apr. 1
Elliott Fisher, $1.50 q	Apr. 1	Mar. 18
Do pfd, 1¾ q	Apr. 1	Mar. 18
Do M, $1.50		
Fox Film A, $1	Apr. 15	Mar. 30
Do B, $1	Apr. 15	Mar. 30
Island Creek Coal, $1 q		
Do pfd, $1.50 q	Apr. 1	Mar. 24
K C Southern pfd, $1 q	Apr. 15	Mar. 21
Kresge D S pfd, $2 q	Apr. 1	Mar. 25
McQuay Norris, 40c q	Apr. 1	Mar. 22
Marlin Rockwell, 50c q	Apr. 1	Mar. 25
Do 25c extra	Apr. 1	Mar. 25
Mary Lee Candy A, 87½ q	Apr. 1	Mar. 27
Mex Petrol, $3 q	Apr. 20	Mar. 31
Do pfd, $2	Apr. 20	Mar. 31
Mtn & Gulf, 2 q	Apr. 15	Mar. 31
Do, 1 extra	Apr. 15	Mar. 31
Nat Cash Reg A, 75c q	Apr. 15	Mar. 30
Newton Steel, 50 c q	Apr. 1	Mar. 20
Do pfd, $1.75 Apr	Apr. 1	Mar. 31
Norw T & R pfd, $1.75 q	Apr. 1	Mar. 25
Ohio Edison, 6% $1.50 q	June 1	May 16
Do 6.6% $1.65 q	June 1	May 16
Do 7% $1.75 q	June 1	May 16
Do 6% 50c m	Apr. 1	Mar. 15
Do 6% 50c m	May 2	Apr. 15
Do 6% 50c m	June 1	May 16
Do 6.6% 55c m	Apr. 1	Mar. 15
Do 6.6% 55c m	May 2	Apr. 15
Do 6.6% 55c m	June 1	May 16
Pan-Am Petrol, $1.50 q	Apr. 20	Mar. 31
Do B, $1.50 q	Apr. 21	Mar. 31
Penn P & L, 6 pfd, $1.50 q	Apr. 1	Mar. 15
Do 7% pfd, $1.75 q	Apr. 1	Mar. 15
Rep Flow Meter pfd, 2 q	Apr. 1	Mar. 20
St. Regis Paper, 50c q	Apr. 1	Mar. 20
Do pfd, $1.75 q	Apr. 1	Mar. 20
Tex Louisiana P pfd, 1¾ q	Apr. 1	Mar. 15
Utah G & C pfd, $1.75 q	Apr. 1	Mar. 15
Do part pfd, $1.75 q	Apr. 1	Mar. 15
U S Can pfd, 1¾ q	Apr. 15	Mar. 31
Waverly Oil Works A, 75c q	Apr. 1	Mar. 21
Providence Gas, $1 q	Apr. 1	Mar. 17
Richman Bros, $1.50 q	Apr. 1	Mar. 19
Gen Tire & Rub pfd, 1¾	Apr. 1	Mar. 20
Ohio Brass, $1 q	Apr. 15	Mar. 31
Do, $1 extra	Apr. 15	Mar. 31
Do pfd, 1½	Apr. 15	Mar. 31
Cincinnati St Ry, 62½c q	Apr. 1	Mar. 25

CITY RAILYAY CO. REPORTS GAIN IN EARNINGS FOR '26

Despite the fact that the Chicago City Railway company defaulted the payment of $3,926,000 of first mortgage bonds which matured on Feb. 1, the company is in an excellent condition, stockholders were told by Leonard A. Busby, president, at the annual meeting yesterday.

The interest on the bonds will continue to be paid during the period necessary to work out a settlement of the traction problem, Mr. Busby said.

Net income for the fiscal year ended Jan. 31, 1927, totaled $1,826,631, equal to $10.14 a share on the $18,000,000 of capital stock, compared with $1,579,006, or $8.77 a share, in the previous fiscal period. The profit and loss surplus was $4,075,987, against $3,328,355.

NAHIGIAN BROS. LEASE BUILDING ON NO. WABASH

BY AL CHASE.

SARKIS H. NAHIGIAN. [TRIBUNE Photo.]

Nahigian Brothers, Inc., one of Chicago's largest and oldest dealers in oriental rugs, yesterday leased the five story building at 169-75 North Wabash avenue, just south of the new Medical & Dental Arts building, for thirty-one years, from May 1 next. They will not move into their new quarters for several years, however, as their present lease at 28 South Wabash has some time yet to run.

Before they move to their new location the five story building is to be entirely remodeled. The lessees will then use the entire structure. They will pay a reported aggregate net rental of $915,000 for the thirty-one year term.

The building was leased from Ella F. D. Kennett of Pasadena, Cal., and John M. Durand of Denver, Colo. The building occupies a 60x120 site. This deal apparently blocks the tentative scheme to extend the Medical Arts building south to the alley.

Established in 1890.

Nahigian Bros., Inc., of which Sarkis H. Nahigian is head, was established in 1890 in a small store in the old Palmer house. In 1919 it moved to its present location, where later an addition of 100 per cent space was secured through rental of the store adjoining. Winston & Co. represented the lessors and Warren A. Cahn, who will have charge of the building, represented the lessees. Winston, Strawn & Shaw, and Defrees, Buckingham & Eaton were attorneys.

The lessees recently surrendered the south store to their lessors, Carson, Pirie, Scott & Co., as announced in this column, to be used in connection with the Carson Pirie men's store at Monroe and Wabash.

Plans Winnetka Residence.

John Mills of Mills & Sons, extensive builders in the northwest part of Chicago, has bought 300 feet on Sheridan road, in Winnetka, north of Winnetka avenue, from Tom Chamales and others, at a reported average price of $600 per front foot. The land extends back to the lake, with riparian rights. Mr. Mills will erect a residence for his own use. The E. E. Stults Realty company was broker.

Charles A. Larson has bought the thirty-six flat building at 835 Cornelia avenue from Arnold A. Angell for a reported $187,500. V. B. Taylor and H. E. Miner of Baird & Warner were brokers.

William V. Sima has bought the fifteen apartments at the southeast corner of Lotus avenue and Congress street, 50x125, from Domenica Salamo for a reported $105,000, subject to $58,000. Brogni & Brogni and E. M. Nagle were brokers.

PETITIONS IN BANKRUPTCY.

John R. O'Connor, voluntary; liabilities, $5,967; assets, $301.

Reick Studio, 636 Church street, Evanston; George B. Winter, creditor.

American Universal Radio company, involuntary; Manhattan Electrical Supply company, creditors.

METAL MARKETS.

NEW YORK, March 16.—(AP)—COPPER—Steady; electrolytic spot and futures, 13.37c. TIN—Steady; spot and nearby, $69.50; May, $67.75. IRON — Steady and unchanged. LEAD—Steady; spot, 7.05c. ZINC—Steady; East St. Louis spot and futures, 6.70@6.75c. ANTIMONY—Spot, 11.75c.

LONDON.—(AP)—COPPER—Standard spot, £56 2s 6d; futures, £56 12s 6d; electrolytic spot, £62 17s 6d. LEAD—Spot, £28 2s 6d; futures, £28 12s 6d. ZINC—Spot, £31 2s 6d; futures, £31 5s.

ST. LOUIS, Mo.—[Special.]—LEAD—Steady at 7.45c. ZINC—Slab, quiet at 6.80c.

AVAILABLE GRAIN STOCKS

World's available supply of wheat, as compiled by Bradstreets, increased [illegible] last week. Corn in the United States and Canada increased 1,553,000 bu and oats increased 1,425,000 bu. Details follow:

	1927.	1926.	Decrease.
Wheat	251,457,000	205,042,000	2,113,000
Corn	51,602,000	38,615,000	1,553,000
Oats	57,129,000	80,532,000	1,425,000

*Increase.

ILABLE GRAIN STOCKS
available supply of wheat, as com-
Bradstreets, increased 2,118,000 bu
. Corn in the United States and
ncreased 1,553,000 bu and oats de-
425,000 bu. Details follow:

1927.	1926.	Decrease 1926.
51,457,000	205,042,000	5,277,000
51,602,000	38,615,000	*1,108,000
57,129,000	80,532,000	1,970,000

$15,000
RN
NY
000
S · CHICAGO

to February 1,
e at 100 and
r to elapse
payable
k Co.,
able

n, as provided
r annum.

ts applicable
and reserves,
d. Current
times total

as earned a
has been in
a force of
country and
Net income
n, available
al taxes, as
& Co., and
e past three
d as follows:

.$446,675
. 426,837
. 650,913
. 295,457

six months
ely the same
r.

omputed for
January 31,
es maximum
his issue and
st and serial

Approx. Yield
6.00%
6.00%
6.00%
6.00%
6.00%

f counsel as to

Francisco

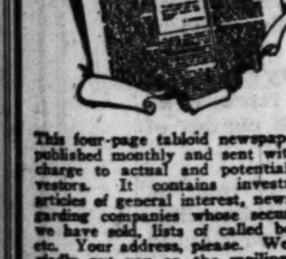

NEW YORK BOND TRANSACTIONS

Wednesday, March 16, 1927.

Total sales, par value......$ 15,296,000 Year ago ......$ 9,743,000
Total sales, 1927 ...... 824,192,000 Previous year 702,804,000

UNITED STATES GOVERNMENT WAR LOANS.

Sales in thous.	Issue—	High.	Low.	Last.	Net chge.	Closing Bid.	Closing Asked.	Yield.	March 17, 1926.
362	Liberty 3½s, 1932-'47	101.9	101.6	101.9	+ .1	101.8	101.9	3.25	101.1
	Liberty 1st cv 4s, 1932-'47				...	101.00			
	Liberty 2d 4s, 1927-'42				...	100.2	100.9		100.4
	Lib 1st-2d cv 4¼s, 1932-'47				...	102.16			
37	Liberty 1st cv 4¼s, 1932-'47	103.23	103.19	103.19	...	103.19	103.25	3.45	102.6
1	Liberty 1st cv 4¼s, reg	103.13	103.13	103.13	+ .1				
309¼	Liberty 2d cv 4¼s, 1927-'42	100.21	100.19	100.21	− .1	100.19	100.20	3.56	100.28
15	Liberty 2d cv 4¼s, reg	100.21	100.16	100.16	− .4				100.26
218¾	Liberty 3d 4¼s, 1928	101.9	101.7	101.7	− .1	101.7	101.9	3.36	102.18
19	Liberty 3d 4¼s, reg	101.5	101.4	101.4	− .1				102.14
133	Liberty 4th 4¼s, 1933-'38	104.8	104.6	104.7	...	104.6	104.7	3.55	107.26
19	Liberty 4th 4¼s, reg	104.3	104.3	104.3	− .1				
315	U S Treasury 4¼s, 1947-'52	114.5	113.28	114.5	+ .7	114.4	114.5	3.31	
112	U S Treasury 4s, 1944-'54	108.20	108.14	108.20	+ .4	108.16	108.20	3.36	
5	U S Treasury 4s, reg	108.5	108.5	108.5	+ .56				
5	U S Treasury 3¾s, 1946-'56	106.1	105.30	106.1	+ .1	105.30	106.1	3.32	100.16

Note—Fractions on United States government bonds, including net changes, are quoted in thirty-seconds of 1 per cent.

GENERAL BOND MARKET.

FOREIGN.

No. thous.	Issue	High.	Low.	Close.
9	Alp Mon Stl 7s '55	95½	95¼	95¼
5	Antioquia 7s A '45	97	96⅝	97
14	do 7s B '45	96½	96½	96½
35	Argt Govt 6s '57 A	100	99⅞	100
17	do 6s '58 B	99⅞	99	99
31	do S F 6s '59 June	99	98⅞	99
19	do S F 6s '60 May	99⅞	99	99¼
8	do S F 6s '59 Oct	99	98⅞	99⅞
25	do S F 6s '60 Oct	99	98⅝	98⅝
1	do 5s '45	90	90	90
77	do S F 6s '61	98⅞	98⅝	98⅞
21	Australia 5s '55	98	97⅞	97⅞
6	Austrian Govt 7s '43	104⅛	104½	104½
19	Bavaria 6½s '45	100	99⅝	99⅝
2	Belgium 8s '41	109	109	109
16	do 7½s '45	112¼	112	112¼
22	do 7s '55	105¼	104⅝	105¼
64	do 6½s '49	101½	101	101¼
121	do 6s '55	97¼	96⅝	96⅝
38	do 7s '56 ct	103⅛	102⅞	103
3	Bergen 8s [Nor] '45	113⅝	113¼	113⅝
100	Berlin 6½s '50	100⅛	99⅝	100⅛
7	Bolivia Rep 8s '47	104¼	104¼	104¼
28	Bordeaux City 6s '34	97¼	96⅝	96⅝
18	Brazil 8s '41	107	106	106
115	do 6½s '57	93⅝	93¼	93¼
12	do Cent Ry 7s '52	97½	97¼	97¼
18	Bremen 7s '35	104	103¾	104
10	Bulgaria 7s '67	92	91⅞	92
8	Buenos Ai 6½s B '55	100⅝	100½	100⅝
8	Caldas 7½s '46	97⅝	97⅝	97⅝
3	Camag Sug 1st 7s '42	99½	99½	99½
32	Canada 5½s '29	102	102	102
8	do 5s '31	101⅝	101⅝	101⅝
13	do 5s '52	104⅝	104½	104½
11	do 4½s '36	98½	98½	98½
1	Chile 8s '41	107½	107½	107½
1	do 8s '46	108	108	108
61	do 6s '60 rcts	93¼	93¼	93¼
8	do 7s '42	100	99½	100
17	do 6s '61 rcts	93¼	93¼	93¼
4	Chin 5s [HuKu'g] '51	27⅜	27⅜	27⅜
53	Cologne 6½s '50	100½	99⅝	100
2	Colom Rep 6½s '27	100½	100¼	100¼
3	ComAzAntilla 7½s '39	95¼	95¼	95¼
4	C H E W U P Wuert 7s '56	100⅝	100⅝	100⅝
12	Copenhagen 5½s '44	100⅝	100½	100½
9	Cuba Ext 5s '04-44	100¾	100¼	100¼
1	do 4½s '49	95	95	95
13	Cundinam's 7s '46	94½	94½	94½
22	Czech-Slo Rep 8s '51	109	108⅞	108⅞
8	do 8s B '52	108⅞	108⅞	108⅞
11	do 7½s '45	106	105½	105½
7	Danish Mu 8s A '46	110¼	110¼	110¼
14	do 8s B '46	110⅜	110¼	110¼
10	Denmark 6s '42	104⅝	104⅝	104⅝
3	Domini Rep 5½s '42	99½	99½	99½
5	Dresden 7s '45	103	103	103
10	Dutch E Ind 6s '47	103¼	103	103¼
16	do 6s '62	103⅝	103	103⅝
5	Elec P Ger 6½s '50	98	97⅞	97⅞
9	Est R R 7s '54	100⅜	99⅝	99⅝
46	Finland 6s '45	96¼	96	96
15	do 6½s '56	98½	98	98½
15	do 7s '50	100⅞	100½	100⅞
105	Fiats 7s '46 war	108⅜	107½	107⅞
105	do 7s ex war	95	94¼	95
7	Finnish 6½s A '54	98	98	98
2	do 6½s B '54	98	98	98
13	Framar ID 7½s '42	104	103½	103½
101	Fren N MSS 7s '49	99⅞	99⅝	99½
63	French Rep 8s '45	110	109⅝	110
246	do 7½s '41	112	111¾	112
352	do 7s '49	103⅝	103	103
5	Ger Ce Ag Bk 7s '50	103	102⅝	103
65	Ger Ext Loan 7s '49	107⅝	107⅜	107⅝
6	Ger G E 7s '45	105	104¼	104¼
6	do 6½s '40 ex war	101¼	101	101¼
6	Gd Hope I&S 7s '45	102⅜	102¼	102⅜
35	G CEPw Jap 7s '44	99	98⅞	99
2	Haiti Rep 6s '52	100	99⅞	100
3	Heidelberg 7½s '50	104⅝	104½	104⅝
6	Hol A Line 6s '47	99½	99	99½
10	Hungary 7½s '44	103⅝	103¼	103⅝
5	Hung Mun 7½s '45	100⅝	100¼	100⅝
3	do 7s '46 rcts	97⅛	97	97
81	In Bk Jap 6s '27	100¼	100¼	100¼
7	Ilseder Stl 7s '46	102½	102	102½
6	Int Ry C A 5s '72	76	75½	76
519	Italy 7s '51	96⅝	96	96¼
70	Italian Pub U 7s '52	94⅝	94⅝	94⅝
51	Jap Govt 6½s '54	101⅝	101⅝	101⅝
2	do 2nd 4s '31	91⅝	91⅝	91⅝
6	Jurgens An 6s '47	106⅛	106⅛	106⅛
2	Leipzig 7s '47	101⅝	101⅝	101⅝
1	Low Au HE 6½s '44	94½	94½	94½
38	Lyons City 6s '34	97¼	96⅝	96⅝
43	Marseilles 6s '34	97¼	96⅝	96⅝
2	Mexico 4s '04-54 asst	26½	26½	26½
49	do 4s 1910 lar asst	27⅛	27	27
10	do 4s '10 small asst	24½	24	24
2	Montevideo 7s '52	101½	101½	101½
11	Mor Bk Chile 6½s '55	95⅝	95	95
9	do 6¾ '61	97	95½	97
9	Netherlands 6s '54	103½	103½	103½
2	do 6s '72	106¼	106¼	106¼
102	Nord Ry 6½s '50	97½	97	97½
2	Norway King 6s '43	102½	102½	102½
7	do 6s '44	102⅜	102½	102⅜
1	do 6s '52	103¼	103¼	103¼
9	do 5½s '65	100⅞	100⅝	100⅝
3	PanamaRep 5½s '53	102½	102½	102½
26	Orien De Ltd 6s '53	97	96⅝	97
31	Paris Ly&Med 7s '54	100¼	100	100¼
236	do 6s '58	94⅜	94	94
28	Paris Orl Ry 7s '54	99⅞	99⅝	99⅝
11	Peru 8s '44	105¼	105	105¼
35	do 7½s '40	101	100⅝	100⅝
147	do 7½s '56	99½	98⅞	98⅞
189	Poland 8s '50	98	97¼	97⅞
18	do 6s '40	84⅝	84	84½
1	Porto All Cit 8s '61	105½	105½	105½
3	Prague Gr 7½s '52	106¼	106¼	106¼
20	Queensl'd St 7s '41	113	113	113
4	do 6s '47	106	106	106
4	Rhinel U 7s '46 war	120	119⅝	120
64	do 7s ex war	100⅞	100½	100⅞
1	Rima Steel 7s '55	95⅜	95⅜	95⅜
3	Rhine West 7s '50	103½	103½	103½
6	RioGr de Sul 8s '46	105⅝	105⅝	105⅝
1	RiodeJaneiro 8s '46	104⅝	104⅝	104⅝
1	do 8s '47	104½	104½	104½
1	Salvador 8s '48	107½	107½	107½
4	SantaFe[Arg] 7s '47	95½	95½	95½
3	Sao Paulo St 8s '36	105¼	105¼	105¼
7	do 8s '50	106¼	106¼	106¼
5	do 7s '56 rcts	99½	99½	99½
12	Saxon P Wks 7s '45	103¼	102⅝	102⅝
17	do 6½s '51	99½	99	99½
63	Seine [Fr] 7s '42	101½	101¼	101⅝
31	Serbs Cr&Sla 8s '62	102¼	101⅝	102
5	Silesia 6½s '46	96⅝	96⅝	96⅝
2	Soissons City 6s '36	96¼	96	96
5	Sweden King 6s '39	104½	104¼	104½
1	do 5½s '54	103¼	103⅜	103⅜
3	Swiss Confed 8s '40	113⅝	113⅝	113⅝
32	Swiss Govt 5½s '46	104	103½	103⅝
21	Toho El P 7s '55	99	98⅞	99
1	do 6s '29 rcts	98¼	98¼	98¼
9	Tokio E L 6s '28	99¼	99	99¼
4	Tokio City 5s '52	78½	78½	78½
2	Tyrol H E 7½s '55	101⅛	101⅛	101⅛
8	Ujigawa E P 7s '45	99½	99	99½
4	UKingGB&I 5½s '29	117½	117½	117½
36	do 5½s '37	104⅝	104⅝	104⅝
17	USS of Cop 6s '37	93¼	93	93¼
7	Up Aus Pr 7s '45	97¼	97	97
4	Uruguay 8s '46	109⅝	109½	109½
51	do 6s '60	95⅝	95⅝	95⅝
40	WestpUEP 6½s '50	98	97⅝	97⅝
57	Yokohoma 6s '61	96¼	95⅞	96¼
	DOMESTIC.			
5	N Y City 4s '58	100	100	100
5	Am Ag Ch 7½s '41	104¼	104	104
2	Am Beet Sug 6s '35	97	97	97
2	Am Cot Oil 5s '33	97½	97	97½
44	Am Sm & Ref 5s '47	101⅝	101¼	101⅝
2	do 6s '47	108⅛	108⅛	108⅛
9	Am Sugar 6s '37	104⅝	104⅝	104⅝
33	Am Tel & T 5½s '43	106⅞	106⅝	106⅝
183	do s f 5s '60	102¼	102	102¼
13	do col 5s '46	103⅞	103⅝	103⅝
1	do cvt 4½s '33	100½	100½	100½
1	do cvt 4s '36	100½	100½	100½
51	do col 4s '29	99¼	99	99
12	At W W & B 5s '34	99	98⅝	98⅝
14	do 6s '75	101¼	101	101¼
2	Am Writ P 6s '39	62	62	62
1	do 6s ctf	61	61	61
22	Ana Cop M 7s '38	108¼	108	108¼
35	do 6s '53	104½	104¼	104¼
23	Andes Cop 7s '43	108	107½	108
23	Anglo C CN 7s '45	88⅝	88½	88⅝
7	Ark & M B T 5s '64	101⅝	101⅝	101⅝
16	Armour r e 4½s '39	92⅝	92½	92½
23	do Del 5½s '43	95	94⅝	94⅝
3	Asso Oil 6s '35	103	102⅞	103
38	A T & S F gen 4s '95	95	94½	95
4	do adj 4s stpd '95	89	89	89
28	do 4s E Okla '28	99⅝	99⅝	99⅝
5	Atl &C A L 5s '44	104½	104½	104½
2	do 4s '44	98⅝	98⅝	98⅝
5	Atl & D 1st 4s '48	79½	79	79½
1	do 2d 4s '48	73⅝	73⅝	73⅝
6	At Coast L 7s '30	103½	103½	103½
12	do 1st con 4s '52	95⅝	95¼	95¼
20	do unified 4½s '64	98	98	98
21	do L&N col tr 4s '52	92⅝	92½	92⅝
6	St L G & W I 5s '59	72¼	72	72¼
1	Atl & Y 1st g 4s '49	83½	83½	83½
16	Balt & O 6s '29	102⅞	102⅝	102⅞
13	do ref & gen 6s C'95	109¼	109¼	109¼
15	do 1st gold 5s '48	106¼	106	106¼
79	do ref 5s '95	102⅝	101⅝	102⅝
70	do deb 5s 2000	102	101⅝	102
46	do cvt 4½s '33	98⅝	98½	98⅝
6	do gold 4s '48	95	94½	95
5	do 4s Tol & C '59	83½	83½	83½
55	do 5s S W '50	102½	102¼	102½
193	Barnsdall db 6s'40 w	102⅞	102	102⅞
41	do 6s ex war	92⅝	92¼	92⅝
2	Bell T Pa 5s B '48	104	104	104
16	do 5s C '60	104½	104	104½
7	Beth Stl con 6s '48	102⅝	102½	102⅝
23	do con 5½s '53	99½	99¼	99½
5	do rfg 5s '42	101½	101	101½
8	do p m 5s '36	99⅝	99⅝	99⅝
1	Big Sandy 4s '41	91½	91½	91½
1	Botany 6½s '34	87	87	87
8	Brier Hill S 5½s '42	104⅛	104	104⅛
4	Brk C Ry 1st 5s '41	94	93¾	94
2	Brk Ed 5s '49	104⅝	104⅝	104⅝
2	Brk&QC sub cn 5s'41	63⅝	63½	63⅝
73	Brk Man Tr 6s '66	98⅝	98⅝	98⅝
1	Brk Un El 1st 5s '50	95¼	95¼	95¼
14	Brk Un G 5½s '36	159½	159¼	159¼
1	Bush Trm con 5s '55	97	97	97
4	do bldg 5s '60	100	99⅝	99⅝
1	BCR&N 1st 5s '34	101	101	101
10	Cal Pet 5½s '38	100	100	100
21	do 5s '39	96¼	96	96⅝
3	Can Nat 4½s '30	99⅝	99⅝	99⅝
4	Can Nor Ry 7s '40	115⅝	115⅝	115⅝
3	do 6½s '46	118⅝	118½	118⅝
1	do 4½s '35	98	98	98
9	Can P deb 4s Perp	85	85	85
4	do 4½s '46	96¼	96¼	96¼
1	Caro C & O 5s '38	103¼	103¼	103¼
3	Cent Ga ref 5½s '59	105½	105¼	105¼
7	do con 5s '45	104	103⅞	104
1	Cent Lea s f 6s '45	101⅝	101⅝	101⅝
1	Cent New E 4s '61	83	83	83
10	Cent Pac gtd 4s '49	92¼	92	92
53	do gtd 5s '60	102⅝	102⅝	102⅝
1	do S L 4s '54	90	90	90
1	Cent Steel 8s '41	120	120	120
5	Ches & O con 5s '39	104⅝	104¼	104⅝
14	do gen 4½s '92	98½	98	98½
16	do cv 4½s '30	99⅝	99⅝	99⅝
12	Cespedes Sug 7½s'39	100¼	100	100
10	C & Alton A 3½s '50	66¼	66¼	66¼
3	C B & Q gen 4s '58	94¼	94¼	94¼
14	do 1st & rfg 5s '71	107½	105⅝	107½
37	C & E I Ill C 5s '51	81⅝	81⅝	81⅝
64	Chi Gt West 4s '59	71¼	70⅞	71¼
5	Chi Ind & L 6s '66	106⅞	106⅞	106⅞
1	do 5s '66	100⅛	100⅛	100⅛
3	CM&StP cv 5s 2014 c	59½	59½	59½
4	do gen 4½s '89	95¼	95¼	95¼
22	do cv 4½s '32	60⅝	60¼	60⅝
20	do cv 4½s ctf	60½	60	60¼
2	do rfg 4½s 2014 ctf	61¼	61¼	61¼
15	do 4s '25	60¼	60	60¼
27	do 4s '25 ctf	60¼	60	60¼
1	do deb 4s '34	60	60	60
10	do deb 4s ctf	60	60	60
2	C & N W 6½s '36	112¼	112⅛	112¼
1	do 1st & ref 5s 2037	105	105	105
18	Chi Rys Co 5s '27	77¼	77	77¼
60	CRI&P rfg 4s '34	94	93⅝	93⅞
1	CStPM&O con 6s '30	103¼	103¼	103¼
10	do deb 5s '30	99⅝	99⅝	99⅝
21	C T H & S E 5s '60	96⅝	96⅝	96⅝
12	do inc 5s '60	92⅞	92	92⅞
18	Chi Un S 6½s C '63	118	117⅝	118
5	do 5s '44	103¼	103¼	103¼
6	do 4½s A '63	98⅝	98⅝	98⅝
2	C & W I 4s '52	87½	87½	87½
9	Chile Cop 6s '32	110	110	110
9	Cin I StL&C 4s '36	97⅝	97⅝	97⅝
1	Cin Wab & M 4s '91	87¼	87¼	87¼
30	Cities SP&L 6s '44	101¼	101	101¼
8	CCC&StL ref & i 5s D '63	104¼	103⅞	104¼
2	do gen 4s '93	94⅝	94¼	94¼
2	do 4s Spr & Col '40	94¼	94¼	94¼
5	ClevUnTerm 5½s '72	109⅝	109⅝	109⅝
2	do 5s '73	104¼	104¼	104¼
5	Colo F&Ir gen 5s '43	98½	98½	98½
1	Colo Indust 5s '34	96¼	96¼	96¼
8	Colo&Sou 1st 4s '29	99	99	99
6	do rfg 4½s '35	97¼	97¼	97¼
2	Comwlth Pw 6s '47	105	105	105
2	Con Coal Md 5s '50	80	80	80
45	ConGasNY 5½s '45	106	105⅝	106
17	Cons Cigars 6s '36	100	99⅞	99⅞
2	Consum Pow 5s '52	103¼	103¼	103¼
5	ContlPap&B 6½s '44	76	76	76
18	Crown Cork 6s '42	100½	100	100
8	Crown W Pap 6s '51	100¼	100	100¼
14	CubaCane deb 8s '30	100½	100½	100½
6	do cv deb 7s '30	98⅝	98⅝	98¼
4	Cuba R R 7½s '36	109	109	109
10	do 1st 5s '52	95	94⅝	95
3	Cuba Nor Rys 6s '66	102⅝	102⅝	102⅝
10	CubanAmSug 8s '37	108⅛	108⅛	108⅛
12	CubDomSug 7½s '44	100	99½	100
3	Del & Hudson 7s '30	106⅝	106⅝	106⅝
55	do cv 5s '35	123	122	123
10	do rfg 4s '43	94¼	94¼	94¼
1	DenverG&ElLt 5s '51	98¼	98¼	98¼
58	D&RG 1st con 4s '36	92¼	91⅞	92¼
62	D&RG West 5s '55	79¼	79¼	79¼
10	Det Edis 1st 6s '40	108⅛	108	108
29	do rfg 5s '40	103	102⅞	103
7	do ref 5s '55	102⅞	102⅝	102⅝
1	DetRivTunl4½s '61	98¼	98¼	98¼
2	Det UnitRy 4½s '32	93⅝	93⅝	93⅝
10	Det&MacGold 4s '95	65½	65	65
51	DodgeBrs 6s '40	93¼	93¼	93¼
6	DomIron&Stl 5s' 39	55¼	55	55¼
4	do 5s ct	55¼	55¼	55¼
6	Donner Stl 7s '42	98	97⅞	97⅞
6	DuquesneLt 6s '49	106	105⅞	106
8	EastCubaSug7½s '37	106¼	105⅞	106¼
5	E T, V&G div 5s '30	101	101	101
2	EdisElofB con4s '39	96	95⅝	96
8	Emp G&F 7½s '37	107⅞	107⅝	107⅞
13	do 6½s '41	103⅝	103⅝	103⅝
1	Erie 1st con 7s '30	106⅝	106⅝	106⅝
198	do prior lien 4s '96	77	76¼	77
37	do gen lien 4s '96	81⅝	81	81
25	do con 4s ser A '53	81⅝	81⅝	81⅝
442	do 4s ser B '53	91½	91	91¼
1	Erie&Jersey 6s '55	112½	112½	112½
6	Fed Lt&Trac 6s '42	103½	103¼	103½
7	do 6s B '54	98⅝	98⅝	98⅝
1	FederatMet cv 7s '39	89	89	89
4	FranciscoSug7½s '42	109½	109	109½
1	Fisk Rub 8s '41	116	116	116
163	FlaE Coast 5s '74	99⅝	99¼	99¼
5	do 4½s '59	98⅛	97⅞	97⅞
2	Ft Smith Lt 5s '36	89	89	89
6	FtWth&RG1st 4s '28	98½	98½	98½
1	Genl Elec 3½s '42	93	93	93
5	Gen Petrol 5s '40	101	101	101
2	Ga & Ala con 5s '45	100¼	100¼	100¼
10	GoodrichRub6½s '47	107	106⅞	107
2	Goodyr Tire 8s '41	121¼	121	121¼
2	G & Pit & H 6s '36	99⅝	99½	99⅝
4	Gould Coupler 6s '40	85	84½	85
10	Granby Min 7s '30	141	141	141
11	Grd Trunk Ry 7s '40	115⅝	115⅝	115⅝
3	do 6s '36	107⅞	107⅞	107⅞
1	Grt Falls Pow 5s '40	103⅞	103⅞	103⅞
100	Grt Nor 7s '36	114¼	114	114¼
5	do 5½s '52	109⅝	109⅝	109½
23	do 5s '73	103⅝	103⅝	103⅝
31	do 4½s '76	95¼	95¼	95¼
10	do 4½s '61	98¼	98⅛	98¼
1	HarlemR&P 4s '54	89½	89½	89½
5	Havana Elec 5s '52	97¼	97¼	97¼
7	HersheyChoc5½s '40	102⅝	102¼	102⅝
1	HockV1st con4½s '99	98⅝	98⅝	98⅝
1	do 4½s reg	95⅝	95⅝	95⅝
4	Housatonic Ry 5s '37	99½	99½	99½
32	Hud&Man ser5s A '57	99½	99⅝	99½
68	do adj inc 5s '57	88⅝	88½	88⅝
12	Humble Oil 5½s '32	102½	102¼	102½
10	IllBellTel rfg 5s '56	104	103⅝	103⅝
1	Ill Cent 6½s '36	113½	113½	113½
11	do 5½s '34	103	102⅞	103
5	do rfg 5s '55	108⅛	107⅞	107⅞
64	do 4¾s '66	97⅞	97⅝	97⅞
1	do 4s '53	88¼	88¼	88¼
57	do 3½s '52	86⅝	85¼	86⅝
2	do3½sLouisv div '53	83⅝	83⅝	83⅝
5	IllC-CStL-NO jt5s '63	103⅝	103⅝	103⅝
5	Ill Steel deb 4½s '40	97⅞	97⅞	97⅞
8	Ind Steel 5s '52	104	103⅝	103⅝
4	Inland Stl 5½s '45	102½	102½	102½
6	Inspira Cop 6½s '31	101¼	101¼	101¼
1	Interboro RT 7s '32	97⅝	97⅝	97⅝
12	do 6s '32	81	80	81
4	do ref 5s '66	76⅝	76½	76½
7	do 5s stpd '66	77	76⅝	76⅝
11	Intl&GrtNor1st6s '52	106⅝	106½	106½
18	do adj 6s '52	97	96½	97
5	do adj 6s stpd	87	86⅝	87
27	InterMerM sf 6s '41	99	98⅝	98⅝
8	Intl Pap 5s A '47	97¼	97¼	97¼
6	do ref 5s '55	101¼	101¼	101¼
105	Int T&T cv 5½s '45	109⅝	108⅞	109⅝
4	K C,FtS&M 6s '28	101⅝	101⅝	101⅝
13	do 4s '36	92⅝	92⅝	92⅝
14	K C Pw&Lt 5s '52	104⅛	103⅞	104⅛
19	K C So 1st 3s '50	74	73⅝	73⅝
9	do 5s '50	100¼	100	100
26	K C Terml 1st 4s '60	89¼	88⅞	89
4	Kas Gas&El 6s '52	105⅝	105	105⅝
5	Kayster, J 7s '42	107⅝	107⅝	107⅝
6	Keith 6s '46	99½	99¼	99½
13	Kelly-SprgfdT 8s '31	104	104	104
1	Keystone Tel 5s '35	93	93	93
2	Kresge Fdn 6s '36	103	103	103
10	LacGasStL 5½s '53	104⅝	104⅝	104⅝
1	L E&W 2d 5s '41	100¼	100¼	100¼
6	LS&MS deb 4s '28	99½	99½	99½
1	do deb 4s '31	98	98	98
5	Leh C&N 4½s '54	98⅞	98⅝	98⅞
1	Leh Val Coal 5s '74	100¼	100¼	100¼
5	Leh Val Pa 5s 2003	106⅝	106½	106⅝
2	do Pa con 4½s 2003	98½	98½	98½
1	do gen 4s 2003	88¼	88¼	88¼
2	Liggett&Myers7s '44	121⅝	121⅝	121⅝
1	do 5s '51	103⅝	103⅝	103⅝
60	Liq Carbonic 6s '41	105½	104⅝	105¼
2	Long Isld deb 5s '37	98⅝	98⅝	98⅝
17	do ref 4s '49	89½	89	89½
2	Lorillard Co 7s '44	117⅞	117⅞	117⅞
2	do 5s '51	98	98	98
4	do 5s reg	96⅝	96⅝	96⅝
1	La & Ark 5s '27	100	100	100
57	LowesInc6s '41, war	105¼	104⅝	104⅝
5	L G & E rfg 5s '52	100¼	100¼	100¼
1	L & N 7s '30	104½	104½	104½
20	do1st&rg 4½s 2003	102	101⅝	102
2	do unified 4s '40	97	97	97
5	Manh Ry con 4s '90	69¼	69	69
5	Manila El 5s '53	96	96	96
1	do So L 4s '39	68⅝	68⅝	68⅝
1	do So L 4s '59	76½	76½	76½
15	Market St Ry 7s '40	97¼	97	97
1	Metrop Pw 6s '53	105⅝	105⅝	105⅝
1	Mich Cen deb 4s '29	99	99	99
7	Mid Cont P 6½s '40	104⅛	104⅛	104⅛
17	Midvale Stl 5s '36	98⅝	98⅝	98⅝
5	MERy&L 5s '61	99	98⅝	99
11	M&StLC 1st rfg 4s '49	20⅝	19⅞	19⅞
8	MStP&SSM 6½s '31	101⅝	101	101⅝
1	do 6s '46	100⅝	100⅝	100⅝
8	do 4s '38	88⅛	88⅛	88⅛
1	MK&T 6s s C '32	103	103	103
4	do prior 5s A '62	102⅞	102¼	102¼
287	do adj 5s '67	102⅜	101⅝	102⅜
6	do 1st 4s '90	87½	87⅛	87⅛
3	do pr lien 4s s B '62	87⅛	87	87⅛
4	Miss Pac con 6s '49	107⅞	107⅞	107⅞
19	do rfg 6s E '55	107⅝	107⅝	107⅝
3	do rfg 5s '65	100¼	100	100
15	do 5s '77 w i	100	100	100
226	do gen 4s '75	77⅝	77¼	77⅝
2	Mob & O ext 6s '27	100¼	100¼	100¼
4	Mont Pw 5s s A '43	101⅝	101⅝	101⅝
26	Mont Tr col 5s '41	100	99⅝	100
11	Morris & Co 4½s '39	89	89	89
1	Mort Bond 5s '32	98	98	98
11	Murray B 6½s '34	98½	98¼	98½
2	Nassau Elec 4s '51	61½	61½	61½
2	Nat Acme 7½s '31	99½	99	99
29	Nat Dairy Pr 6s '40	103	102⅝	102⅝
10	Nat Tube 5s '52	103⅝	103⅝	103⅝
1	N E T & T 5s '52	103⅝	103⅝	103⅝
33	do 4½s B '61	97	96½	96⅝
9	N O P S 5s A '52	95½	95⅜	95½
19	N O Term 4s '53	89	89	89
12	NOT&M 5½s '54	105⅛	105⅛	105⅛
22	do 5s B '45	101	100⅞	101
5	NYC&HR d 6s '35	107⅝	107⅝	107⅝
103	do 5s 2013	107	106½	107
8	do rfg&imp4½s 2013	100	99⅝	100
2	do deb 4s '34	97⅝	97⅝	97⅝
6	do deb 4s '42	95½	95¼	95½
44	do con 4s '98	92	91½	92
4	do rfg 3½s '97	81¼	81	81
6	do M C c tr 3½s '98	80½	80	80
22	NYC&StL 6s s A '31	103¼	102⅝	103¼
4	do 5½s '75	106⅝	106⅝	106⅝
1	N Y C Rys 4½s '53	97⅛	97⅛	97⅛
2	N Y Dock Co 4s '51	85¼	85¼	85¼
2	N Y Edison 6½s '41	115⅝	115⅝	115⅝
8	do 1st ref 5s '44	103⅞	103½	103⅞
24	NYGELH&Ppm4s '49	92½	92½	92½
1	NYNH&H clt 6s '40	104¼	104¼	104¼
16	do cv 6s '48	107⅞	107½	107⅞
8	do deb 4s '55	79⅞	79⅝	79⅝
17	do deb 4s '56	79⅝	79⅝	79⅝
3	do Cons Ry 4s '54	76	76	76
1	do Cons Ry 4s '55	77½	77½	77½
1	N Y & P 4s '93	89½	89½	89½
4	NYO&W gen 4s '55	76¼	75⅝	76¼
12	N Y Rys Inc 6s '65	27¼	27	27
2	do 6s A '65	83⅛	83⅛	83⅛
5	N Y Sta Ry 6½s '62	78⅛	78	78⅛
15	do 4½s '62	57½	57	57½
1	N Y St Spn 6s '47	106	106	106
4	NYS&W ref 5s '37	89	89	89
12	N Y Tel deb 6s '41	108⅝	108½	108⅝
8	do 6s '49	110⅝	110⅝	110⅝
18	do gen 4½s '39	99⅝	99⅝	99⅝
8	N Y W & B 4½s '46	82⅝	82¼	82⅝
7	Niag F Pw 6s '32	104¼	104	104
1	do 5s '32	101⅝	101⅝	101⅝
3	NL&OP1strfg 5s '55	101¼	101¼	101¼
2	N & S rfg 5s s A '61	93⅛	93	93
33	N & W con 4s '96	94½	94¼	94½
8	do div 4s '44	93½	93	93½
5	N A C 6½s '40	91½	91	91½
17	Nor O T & L 6s '47	97	96⅝	96⅝
129	Nor Pac 6s 2047	114½	113½	114½
1	do 5s D 2047	104¼	104¼	104¼
21	do pr lien 4s '97	92⅝	92½	92⅝
1	do P L 4s reg	92	92	92
1	do 4½s 2047	97⅝	97⅝	97⅝
20	do gen 3s 2047	67½	67¼	67½
4	Nor Sta Pw 6s '41	105⅝	105¼	105¼
16	do 5s '41	100⅝	100½	100⅝
14	Ohio Riv Ed 6s '48	106½	106½	106½
1	Old Ben Coal 6s '44	90	90	90
10	O S L rfg 4s '29	98⅝	98⅝	98⅝
19	Otis Steel 6s '41	94⅝	94	94⅝
1	Pac C 1st 5s '46	90⅞	90⅞	90⅞
25	P G & E 5s '42	100⅝	100¼	100⅝
11	Pac P & L 5s '30	100¼	100¼	100¼
18	Pac T & T 5s '37	102¼	102	102¼
31	do 5s '52	102¼	102	102¼
5	Param Bdwy 5½s '51	100	99⅝	99⅝
11	P-A P & T cv 6s '34	104	103⅝	103⅝
9	do 6s '40	97⅞	97⅞	97⅞
41	Penn R R 7s '30	106½	106¼	106¼
2	do 7s reg	105½	105½	105½
9	do 6½s '36	112¼	112¼	112¼
33	do 5s '64	103⅝	103⅜	103⅜
23	do 5s '68	109½	109⅜	109½
50	do gen 4½s '65	100⅛	100	100
21	do 4s '48	96½	95⅝	96½
9	do 4s '48 stpd	96½	95⅝	96½
1	do 3½s B '41	86½	86½	86½
6	Penn & D C 6s '41	100	100	100
1	PGL&CofC 6s '43	115	115	115
3	Peoria & E 1st 4s '40	87⅝	87⅝	87⅝
2	Peo & Per 5½s '74	104½	104½	104½
5	Pere Marq rfg 5s '56	104½	104⅜	104½
18	do 4s '56	89⅞	89⅝	89⅞
8	Phila Co rfg 6s '44	104	103⅞	104
2	do cvt 5½s '38	101	101	101
10	P & R C & I 5s '73	102⅝	102⅝	102⅝
1	Pierce-Ar deb 8s '43	106⅝	106⅝	106⅝
1	Pierce Oil deb 8s '31	100½	100½	100½
41	PCC&StL 5s A '70	109¼	108⅞	109¼
63	do 5s B '75	109⅛	108⅝	109⅛
1	Pocah Col 5s '57	91¼	91¼	91¼
1	P Ry L & P 7½s '46	108	108	108
8	do 6s '47	101⅝	101⅝	101⅝
1	do 5s '30	95¼	95¼	95¼
2	Pressed Stl C 5s '33	96¼	96¼	96¼
7	P S E & G 5½s '59	105	104⅞	105
6	do 5½s '64	105	105	105
2	PSEP&L 6s '48	107⅝	107⅝	107⅝
12	P S of N J 6s '44	105	104½	104½
4	Reading Coal 4½s '97	99⅝	99⅝	99⅝
1	do rfg 5½s '53	101¼	101¼	101¼
10	Rio G & W 1st 4s '39	92⅝	92½	92½
3	do col 4s '49	85	84⅝	85
3	Roch Gas 7s '46	111¼	111¼	111¼
1	StJ&GrIsl 1st 4s '47	87¼	87¼	87¼
5	StLIM&S gen 5s '31	100⅝	100⅝	100⅝
104	do rfg 4s '29	98⅝	98⅝	98⅝
12	do 4s R & G div '33	94⅝	94¼	94¼
18	St L & S F 5½s '42	102¼	102¼	102¼
118	do pr lien 4s s A '50	86⅝	86⅝	86⅝
21	do 5s ser B '50	101	100⅞	101
5	do gen 6s ser C '28	101½	101½	101½
34	do adj 6s '55	100⅛	100	100
96	do inc 6s '60	98¼	97⅝	98
59	St L S term 5s '52	98½	98	98½
28	do con 4s '32	96	96	96
10	StP&KCSL 4½s '41	94½	94¼	94¼
9	Schul Co 6½s B '46	100¼	100	100
3	S A P S 6s '52	106½	106¼	106¼
2	Seab A L 4s '50	83	83	83
2	do 4s stpd	82⅝	82⅝	82⅝
45	do con 6s '45	98⅝	98⅛	98⅝
14	do rfg 4s '59	73½	73	73½
64	do adj 5s '49	86¼	86	86
46	Seab All Fla 6s '35	97⅞	97½	97⅞
4	Silesian Am 7s '41	100¼	100	100¼
17	Sinclair Oil 7s '37	100¼	99⅝	100
17	do 6½s '38	98⅝	98⅝	98⅝
25	do 6s '27	100	99⅞	99⅞
29	do Crude 6s '28	100⅞	100⅝	100⅞
8	do Pipe Line 5s '42	95	94⅞	94⅞
22	Simms Pet 6s '29	102	101⅝	101⅝
1	So Col Pw 6s '47	102⅝	102⅝	102⅝
21	So Porto R S 7s '41	108¼	108	108¼
1	Southw B T 5s '54	103⅝	103⅝	103⅝
8	So Pac cvt 4s '29	99¼	99	99¼
20	do col tr 4s '49	89½	89	89½
99	do rfg 4s '55	94⅝	94¼	94⅝
1	do reg 4s reg	93⅞	93⅞	93⅞
1	do San Fran 4s '50	91	91	91
24	South Ry 6½s '56	121¼	120⅞	120⅞
10	do 6s '56	114⅛	114	114⅛
8	do con 5s '94	108	107⅝	108
72	do gen 4s '56	87½	87¼	87⅝
3	St Mill 5½s '45	102½	102½	102½
272	St Oil N J 5s '46	102¼	101⅞	102¼
182	St Oil N Y 4½s '51	95¾	95¼	95⅝
5	Stevens Hotel 6s '45	99⅝	99⅝	99⅝
7	S E of Oriente 7s '42	99⅝	99½	99⅝
10	Tenn C & Ext 6s '41	100	100	100
22	Tenn El Pw 6s '47	106⅛	105⅞	106⅛
1	do rfg 4s '53	88¼	88¼	88¼
49	Tex & F S 5½s '50	104½	104¼	104½
3	T & P 5s La div '31	100½	100½	100½
3	do rfg 4s '60	65½	65½	65½
51	do adj 5s '60	62½	62¼	62½
11	Toledo Ed 7s '41	108⅛	108⅛	108⅛
3	Trumbull Stl 6s '40	99⅝	99⅝	99⅝
4	Un El Lon Inc 6s '48	96⅝	96⅝	96⅝
2	do 4½s '33	95⅝	95⅝	95⅝
2	U E L & P 5s '32	101⅛	101⅛	101⅛
1	do 5½s '54	103	103	103
10	Union O of C 6s '42	108⅝	108⅝	108⅝
1	do 5s '31	101⅝	101⅝	101⅝
1	do 5s C '35	99	99	99
4	Union Pac 6s '28	101⅝	101⅝	101⅝
2	do rfg 5s 2008	110	109⅞	110
10	do 1st 4s '47	96	96	96
5	do cvt 4s '27	99⅞	99⅝	99⅞
6	do rfg 4s 2008	93⅝	93	93⅝
9	Uni Fuel Gas 6s '36	103½	103½	103½
13	Uni Pipe & B 6s '36	89⅝	89⅝	89⅝
1	Un St Rub 7½s '30	106	106	106
123	do 5s '47	96¼	95⅞	96¼
49	Uni Sto Rlty 6s '42	107	106⅞	106⅞
4	U P & L 5s '44	94½	94	94½
9	Utah P & L 5s '44	97⅝	97⅝	97⅝
2	Vertien Sug 7s '42	100	100	100
2	Vera Cruz 4½s '34	24⅝	24⅝	24⅝
55	Virg Rlwy 5s '62	106	105¼	106
1	Va Ry & Pw 5s '34	98⅝	98⅝	98⅝
10	Wabash 1st 5s '39	103½	103¼	103¼
8	do 5½s '75	105	104⅝	105
3	Walworth 6s '45	95¼	95	95
8	do 6½s '35	95	94⅞	95
2	War Sug 1st 7s '41	105⅞	105⅞	105⅞
16	do rfg 7s '39	94⅝	94½	94½
4	W Penn Pw 5s G '56	100⅞	100⅝	100⅞
6	do 5s A '46	100½	100½	100½
1	do 5s E '63	101	101	101
15	West Elec 5s '44	103	102¼	103
4	West Maryld 4s '52	80½	80¼	80½
1	West Pac 5s '46	99½	99⅝	99½
6	West Union 6½s '36	112¼	112	112¼
84	do 5s '51	102¼	101⅞	102¼
2	W Shore 4s 2361 reg	86⅝	86⅝	86⅝
7	W Va Cl & C 6s '50	79	79	79
12	Westingh El 7s '31	102	101⅞	102
5	Wheeling Stl 5½s '48	98⅝	97⅞	98⅝
2	W&LE 5s W div '28	100	100	100
2	Wickw Spen 7s '35	55	54½	54½
29	do Cy 7s '35	40⅛	40	40
13	Winch Arms 7½s '41	106	106	106
1	Winst-Sal So 4s '60	88	88	88
1	Wisc Cent gen 4s '49	83½	83½	83½
32	Ygstn S & T 6s '43	104⅝	104¼	104¼

CHICAGO STOCK TRANSACTIONS

Wednesday, March 16, 1927.

Day's sales ....29,000 Year ago ....45,000 Total, 1927 ....1,437,000 Year ago 3,207,000

Activity in Chicago stocks yesterday continued to be confined to a few shares, which were strong. Stewart-Warner was given support and moved up 2⅝ to 58⅝. All-American Radio gained 1⅝ to 9⅝ on reports that the forthcoming annual report will show an improvement over the previous year. Auburn Automobile and Morgan Lithograph each advanced a point. Illinois Brick was up ⅜. On small sales, Diamond Match closed 1¼ higher. Vesta Battery and Central & Southwest prior lien each declined a point. Directors of the McQuay-Norris company declared a quarterly dividend of 40 cents a share, establishing the stock on a $1.60 annual basis, compared with the last previous dividend of 50 cents a share on April 5, 1924. Albert Pick & Co. reported for the year ended Jan. 31, 1927, net income of $1,700,975, compared with $1,147,879 in the previous year. The governing committee of the exchange admitted 15,000 shares of $100 par prior lien stock of the Midland Utilities company.

Div. yield per cent.	Bid.	Asked.	Description.	Sales.	High.	Low.	Close.	Net chge.	Close Mar. 17, 1926.
7.0	28	28½	*Adams Roy...	300	28½	28¼	28¼	— ¼	31
....	9½	9¾	All Am Radio..	1,000	9¾	8½	9⅝	+ 1⅝	13
8.5	81	....	Am P U pfd...	100	82	82	82	— 1	....
8.3	....	19¼	Am Multigraph.	50	19½	19½	19½	....	....
7.1	97⅞	98¼	Am P S pfd...	130	98½	97⅞	98½	+ ½	....
....	3¼	3½	Am States A...	100	3¼	3¼	3¼	....	2¾
....	3⅜	3⅝	Do B........	150	3⅝	3⅜	3⅜	....	1½
....	⅛	⅝	Do war.......	50	½	½	½	....	....
8.6	81½	82	Arm & Co pfd.	125	82¼	81½	81½	— 1½	90
7.5	93½	94	Arm—Del pfd..	30	94	93⅝	94	— ⅛	96¼
3.9	100¾	101	Auburn Auto...	3,400	102½	100	101	+ 1	61
4.6	44	44½	Bendix Corp...	660	44½	44¼	44¼	....	27⅝
8.7	22⅝	23	Butler Bros....	150	22⅝	22⅜	22⅞	— ⅛	....
6.9	58⅝	59	Borg & Beck....	800	59	58⅛	59	+ ⅝	32¼
4.2	72	....	Celotex	80	72	71½	72	— 3½	....
6.7	90	91	Cent I P S pfd	97	90⅛	90⅛	90⅛	+ ⅛	....
7.8	89	90	Cent I P pfd....	10	89⅝	89⅞	89⅞	— ⅛	90½
....	18	18¼	Cent P S—Del..	215	18¼	18	18¼	....	....
5.1	59	62	Cent S W Util.	100	59	59	59	....	....
7.1	99	99⅜	Do prior pfd..	140	99½	99	99	— 1	....
7.4	94⅛	95	Do pfd.......	22	95	94⅝	95	....	92½
....	25	25¼	Chi Elec Mfg..	450	25¼	25	25	....	....
5.6	142	142½	Cmnwlth Edis..	75	142½	142⅛	142½	+ ½	141
....	6¼	6½	Cons Co........	250	6¼	6⅛	6⅛	....	8⅝
5.9	117½	118	Crane Co pfd..	10	118	118	118	+ ¼	....
7.4	26⅛	27	Deck & Cohn.	240	27	26½	26½	— ⅛	....
6.7	120	122	Diamond Mtch	150	120	120	120	+ 1¼	124
7.3	95⅛	96	Em G&F7% pf	325	96⅛	95⅛	95⅛	....	....
7.8	102	103	Do 8% pfd....	260	103	102	103	+ ⅛	....
....	12½	13	Elec Hsehold....	75	13	12½	12½	— ⅛	21½
9.3	32⅜	32½	Evans Co A....	50	32½	32½	32½	....	....
10.0	30	31	Do B.........	10	30	30	30	....	....
8.6	28	28½	Fair Store.....	30	28⅝	28⅛	28⅝	— ⅛	31
6.6	105½	107	Do pfd.......	10	106	106	106	....	....
11.4	34½	35	Gossard	190	35	34½	34½	....	36
6.4	22	22½	Hupp Motor....	100	22	22	22	....	22½
4.4	54	54⅝	†Ill Brick Co..	1,600	54½	53½	54¼	+ ½	42
8.2	24¼	25	Ill Wire & C..	150	24½	24½	24½	— ½	....
7.5	92	95	Inter State Pwr	20	93	93	93	....	....
7.7	50	54	Ind Pneu Tool.	20	52	52	52	....	59
7.1	17¼	17¾	Kellogg Switch.	220	17½	17½	17¼	....	....
....	10	10¼	Libby-McN	250	10	10	10	....	8
8.9	27	29½	Mer & M pfd....	20	28	28	28	— 1	....
7.5	40	41	McC R & M A	150	40	40	40	....	....
....	19	20	McQuay Norris.	200	20	19¾	20	+ ½	18½
5.5	109¾	110½	Mid W Util....	1,600	110	109¾	110	+ ⅝	116½
6.5	108⅝	108¾	Do pfd.......	800	108½	108	108¼	....	108
6.8	118	118¼	Do prior pfd.	1,025	118¼	118	118	....	117¾
7.1	98½	98⅝	Mid Util pfd A	16	98½	98⅛	98⅛	— ¼	....
6.9	101½	102	Midl U pr pfd.	21	102	101⅝	102	....	100
6.2	113	113¼	M Wand cls A.	200	113	113	113	— 1	112
7.9	62⅝	63	Morgan Litho...	1,900	63	61⅝	63	+ 1	61
7.5	24½	24¾	N Elec P A....	50	24½	24¼	24¼	....	....
....	2½	2⅜	Natl Leather....	350	2½	2½	2½	— ⅛	4⅛
8.7	34⅛	34⅜	Nat Standard....	650	34½	34	34⅛	....	....
8.5	29	29½	No Am Car....	100	29⅛	29¼	29⅛	— ¼	29
7.1	97½	99⅛	N WUtil pr pfd	65	98	97⅝	98	— 1½	....
9.3	86½	87	Omnibus pfd....	500	87	86	87	+ 2	....
10.3	14½	14⅝	Oil-o-Matic	80	14⅝	14⅝	14⅝	+ ¼	21½
8.3	21	21¼	Pick B pfd A.	10	21	21	21	— ¼	21½
5.0	36½	37	Q R S Music..	50	36⅛	36⅛	36⅛	— ¼	....
4.0	....	20¾	†Reo Motor.....	50	20⅛	20⅛	20¼	+ ¼	22½
....	9⅝	11	Ryan Car....	20	9⅝	9⅝	9⅝	— 1⅝	15
7.6	26½	26⅝	So Colo P A..	270	26⅝	26⅛	26½	— ⅜	....
7.3	97	97¾	SW G & E pfd.	75	97¾	95½	97¾	....	....
10.3	58¼	58⅝	Stewart War....	4,150	58⅝	56⅝	58⅝	+ 2⅝	84⅝
6.8	118	118¾	Swift & Co....	225	118¾	118	118	— ¼	114½
6.1	19⅝	20⅜	Swift Intl......	550	19⅝	19	19⅝	+ ⅝	19¼
7.3	49	49¼	Thompson J R.	160	49½	49⅛	49⅛	— ⅛	46
10.0	60	....	U P Board pfd.	20	60	60	60	....	34
4.1	15½	....	U Lt & P B....	20	15¼	15¼	15¼	— 3½	....
....	6	6¼	U Iron Wks..	1,100	6¼	6	6	— ⅛	....
1.7	95	96	U S Gypsum..	380	95⅝	94½	95⅝	+ ¼	142½
....	32⅝	33½	Vesta Battery..	150	33½	33	33	— 1	14½
....	....	5	Wolff Mfg......	75	5	5	5	— ½	....
5.8	52	52½	†Wrigley	150	52⅝	52⅝	52⅝	+ ⅝	53
9.8	26	26¼	Yates Mch.....	100	26¼	26¼	26¼	....	30⅜
9.4	42	42½	Yellow Taxi....	115	42½	42	42½	— ¼	46½

*Ex dividend. †Pays extra dividend. ‡Pays stock dividend.

BONDS.

Int. pd. share.	Bid.	Asked.	Sales.	Issue—	High.	Low.	Close.	Net chge.	Close Mar. 17, 1926.
$6.00	97	97½	$5,000	CenWSS 6s'36	97½	97½	97½	....	....
5.00	78	78½	6,000	CCRy1st5s '27	78½	78	78	....	73
5.00	77	77¾	1,000	CRys 1st 5s..	77	77	77	....	....
5.00	29	31	1,000	do pu m 5s'27	30	30	30	....	....
6.50	101	101½	10,000	HGulf6½s '31	101½	101½	101½	+ 1	....

NEW-YORK-CURB TRANSACTIONS

Wednesday, March 16, 1927.
[By Associated Press.]

Day's sales 317,300
Bonds, par value $2,937,000

INDUSTRIALS.

	Sales.	High.	Low.	Close.
Ala Grt Sou Ry.	100	129	129	129
Do pfd	400	129	127⅝	129
Allied Pkrs pr pf	350	3	2½	2½
Aluminum Am pf	200	102¼	101½	101½
Am Arch	100	103	103	103
Am B V Fgn vtc	700	17⅞	16¼	16¼
Am Cigar	10	125	125	125
Am Cyan pf......	50	87½	87	87
Am El Prod vtc.	100	4½	4½	4½
Am Gas & El....	800	72⅝	71⅞	72¼
Do pfd	200	97⅝	97⅜	97⅜
Am Haw SS....	100	11¼	11¼	11¼
Am Lt & Trac...	100	231	231	231
Do pfd	25	114	114	114
Am Pr & Lt pf..	130	99⅝	99	99⅝
Am Rayon	1,200	6⅜	6	6⅜
Am Seat ctf.....	2,200	45	44½	44⅞
Am Superpwr B.	300	29⅝	29¼	29¼
Do 1st pfd...	100	94¼	94¼	94¼
Am Thread pfd.	300	3⅞	3¾	3⅞
Am Writ Pap vtc	1,600	10⅝	10⅜	10⅜
Arizona Power..	50	23	23	23
Assd Gas & El..	300	40⅝	40⅜	40⅝
Atl Fruit & Sug	1,900	1	1	1
Am Meter	50	96	96	96
Atlas P Cem new	100	42¼	42¼	42¼
Auburn Auto....	150	103	100½	103
Bamberger Co pf	400	106½	106⅜	106⅜
Banca Italy	200	110½	110¼	110½
Do rts	300	3	3	3
Bendix Co A.....	200	44½	44¼	44¼
Blackstone V G-E	200	110	110	110
Bliss Co	100	22⅝	22⅝	22⅝
Blumenthal Sid..	200	9¾	9	9¾
Blyn Shoe	600	8½	8⅜	8½
Borden Co.......	300	102⅝	102½	102⅝
Do rts	800	3⅝	3⅜	3⅜
Brill B	400	18⅛	18⅝	18⅝
Br Am Tob coup	1,700	25	24⅞	25
Brooklyn R R....	800	5⅝	5¼	5¼
Budd E B Mfg..	100	28⅝	28⅝	28⅝
Butler Bros	100	22⅛	22⅛	22⅛
C G Sp&Bpr new	100	10½	10½	10½
Case Plow Wks..	500	8	7⅛	8
Celluloid	100	20	19	20
Cen Aguirre Sug.	200	104¼	103½	103½
Cen Lea A w i..	1,800	22⅝	21	22⅝
Do pfd w i...	600	83	82	83
Centrifugal Pipe.	2,600	16⅛	16	16⅛
Cen States El pf.	30	94⅞	94½	94½
Childs pfd........	200	118⅞	118⅝	118⅞
Com Edison	10	143	143	143
Com Power	400	47⅞	46⅞	47⅞
Cons Dairy	100	3	2	2
Con Gas&El Balt	1,200	53⅝	52⅝	53
Con Gas NY new.	1,400	97⅝	96⅝	97⅝
Do pfd new.	15,100	92⅝	92½	92⅝
Cons Ldry Corp..	400	20⅝	20	20⅝
Curtis Pub	20	177⅝	177⅝	177⅝
Do 7% pfd....	60	117	116	117
Curtiss Aero.....	100	23⅝	23⅝	23⅝
De Forest vtc....	400	10	9⅝	9⅝
Do C O D......	300	9⅝	9⅜	9⅜
Dinkl'r Htl A ww	200	22½	22¼	22¼
Doehler Die Cast	800	21⅝	21	21⅝
Dubilier Condens	200	4½	4½	4½
Dunhill Intl	500	27⅛	27	27⅛
Durant Motor....	1,300	8	7⅛	8
Elec Bond & Sh.	500	68⅝	68⅜	68⅝
Do pfd	100	106⅝	106⅝	106⅝
Electric Invest .	900	34	33⅝	34
Empire Power....	200	33⅛	33⅛	33⅛
Estey Wel A.....	2,200	13¼	12⅝	13¼
Do B	300	5	5	5
Evans E S & Co B	100	30	30	30
Fan Farm Candy	400	28½	27½	28½
Davies Wm A....	50	28½	28	28½
Fiat deb rts.....	200	3½	3½	3½
Ford Mtr Canada.	10	460	460	460
Forhan	200	18¼	18	18
Foundation Fgn.	700	19⅝	19½	19½
Franklin 7% pfd	25	80	80	80
Freshman Chas..	300	17	16⅛	16⅛
Fulton Syphon ..	700	46⅝	46	46⅝
Garod Radio	200	1⅝	1⅝	1⅝
Gen Baking A....	1,000	60⅝	60½	60½
Do B	600	5⅝	5⅝	5⅝
Gen Elec Ger war	1	128	128	128
Gen Fireproofing.	2,375	80	72⅝	80
Gen Ice Cream...	100	48	48	48
Gen Pub Serv....	700	12	11⅛	12
Gillette S Razor	600	89⅝	89¼	89¼
Gleasonite Prod..	100	9	9	9
Glen Alden Coal.	100	166	166	166
Goodyr Tire & R.	10,200	41⅝	39¼	41⅝
Happi Candy F..	400	6¼	6¼	6¼
Hellman pfd	700	32	31½	32
Indust Rayon A.	800	7	7	7
Gibson Art	25	41	41	41
Int Tel & Tel w i	1,300	129⅝	128⅝	129⅝
Kroger Groc....	10	128	128	128
Int Utilities A...	200	34⅝	34⅝	34⅝
Do B	800	4⅝	4⅝	4⅝
Johns-Manv new.	4,900	70½	68½	70
Do pfd new..	825	118	116⅝	118
Leh Pwr Sec new	1,800	18¼	18	18
Leh V Coal ctf..	1,300	40⅝	40½	40½
Leh V Coal Sales	475	100	99½	100
Long Isl Lt pfd.	80	110½	110	110½
Marmon Motor..	100	54⅝	54⅝	54⅝
Mead J'hns'n new	400	41	40⅝	40⅝
Midwest Util pr l	200	118	118	118
Do pfd	50	108⅝	108⅝	108⅝
Manning-Bowman	75	20¼	19⅝	19⅝
Monon W Pa P S	10	25	25	25
Nat Fireproof...	1,000	8½	8½	8½
Moh & Hud Pwr	100	24½	24½	24½
Do 1st pfd ..	25	103	103	103
Hohawk Val new	1,500	40½	38⅝	40½
Nat Casket	50	77	77	77
Nat Elec Pwr A.	100	24	24	24
Nat Pr & Lt pf..	150	106	105⅝	105⅝
Nat Pub Serv A.	1,200	21⅝	21½	21⅝
Do war.......	500	2⅛	2⅛	2⅛
Do B	1,000	17⅛	16⅝	16⅝
Neisner Bros....	100	40⅝	40⅝	40⅝
N Eng Tel & Tel	50	122	122	122
N J Zinc........	130	190	188	190
N Orl G N R R.	500	32	29¼	32
N Y Mdse	200	29⅝	29⅝	29⅝
N Y Tel 6½% pf	25	115¼	115¼	115¼
N Am Cement...	60	11	11	11
Northeast Pwr..	600	16⅛	16¼	16¼
N Ohio Power....	900	11⅝	11⅝	11⅝
Nor States Pr A	100	112¼	112¼	112¼
N Texas Elec....	100	33	33	33
Ohio Brass B....	25	83½	83½	83½
Pacific S Boiler..	600	12⅝	11⅞	12
Nat Food Prod B	100	6½	6⅜	6½
N Ind Pub Serv.	20	105	105	105
Pa Ohio Edison..	600	28¼	27⅞	28¼
Pender Groc B.	400	26⅛	25⅝	25⅝
Penn O Edis war	600	11¼	11⅛	11¼
Do pr pf...	30	100⅝	100⅛	100⅝
Do 6% pfd..	150	81	80⅝	81
Penn Ohio Secur	1,400	9¼	9⅛	9¼
Penn Wat & P.	10	181¼	181¼	181¼
Peoples Drug St.	600	31¼	31	31
Phelps Dodge ..	20	130	129⅝	130
Philip Morris ..	700	18⅛	18⅛	18⅛
Pick Barth v t c	100	13⅝	13⅜	13⅜
Pratt & Lam..	300	50	49⅝	49⅝
Puget Sd P & L	100	28⅝	28⅝	28⅝
Do pfd	10	85	85	85
Pullman Co w i	500	72¼	72	72
Pyrene Mfg ...	100	9¼	9¼	9¼
Rand Kard Bur.	200	70⅝	70½	70⅝
Realty As Bkyn.	30	248	248	248
Rem Rand Inc n	5,400	36⅝	36⅜	36¼
Reo Motor	700	20	19⅝	20
Richmond Rad .	200	24	24	24
Rickenback Mot	3,000	.18	.11	.15
Royal Bak Pw pf	10	101	101	101
Safeway Strs ..	30	280	275	280
Servel Del	3,300	9⅝	9	9¼
Singer Mfg ...	10	373	373	373
S E Pw & Lt.	3,100	31½	31	31¼
Do ctf	100	30	30	30
Do war	200	8⅝	8⅝	8⅝
S W Bell Tel pf	50	116½	116½	116½
Sparks Withing .	300	18⅛	18	18
Stand Com Tob.	400	26½	25⅞	26½
Stand P & L pr	125	99	99	99
Stanley Co A rts	200	4	4	4
Stutz Mot	100	19⅛	19⅛	19⅛
Swift Int	400	20	19⅝	19⅞
Thatcher M cvt p	100	45	45	45
Timken Det Ax	1,200	12⅝	12⅝	12⅝
Tob Prod Exp.	100	3⅛	3⅛	3⅛
Todd Shipyds .	100	48	48	48
Trans Lux D Pic	1,200	6⅜	6⅜	6⅜
Trumbell Stl .	100	10⅝	10⅝	10⅝
Tulip Cup	100	10	10	10
Tung Sol Lamp A	100	19	19	19
Unit Gas Imp n	300	92	91⅞	91⅞
Un L & P A nw	7,500	13¼	12⅞	13¼
Unit Shoe Mach	75	53¼	53	53¼
U S Distrib Cor n	4,600	16⅝	16¼	16⅝
Do pfd new.	600	86⅝	86⅜	86½
U S Gypsum...	150	96	95½	96
Univ Leaf Tob..	1,500	46½	45⅝	46¼
U S Frt Co....	125	70	69½	70
Universal Pic....	400	42¼	41½	42¼
Util P & L B ctfs	100	14	14	14
Van C Pack p.	100	14	14	14
Warner Bros Pic	5,300	25½	23	25¼
Wes O & S ctf.	725	59⅝	58⅝	59
Do pfd	282	97⅝	97	97⅝
West Dairy Pr A	100	51	51	51
Do B ctf...	300	17⅛	17⅛	17⅛
White Sew Mch.	1,400	19⅛	19¼	19¼
STANDARD OILS.				
Anglo Am N V	100	18⅛	18⅛	18⅛
Anglo Am O....	100	19⅛	19⅛	19⅛
Cont Oil	5,400	20½	19⅝	20
Cumb P ex div	20	90	90	90
Galena Sg pf n.	10	45½	45½	45½
Humb O & R..	2,100	55½	55½	55½
Ill Pipe L.....	150	139½	138⅝	138⅝
Imp Oil Can....	2,900	42⅝	41⅞	41⅞
Ind Pipe L.....	50	66	66	66
Inter Pet	4,100	31	30½	30⅝
Nat Trans	100	13⅝	13⅝	13⅝
Ohio Oil	10	58	57½	58
Prairie O&G ..	9,100	50	49⅝	49⅝
Prairie P Line..	1,300	148⅝	147	147¼
So Penn Oil....	600	35⅛	35¼	35⅛
Stand Oil Ind....	145	67⅝	66⅝	67⅝
Stand O Kas....	300	17⅛	16⅝	16⅝
Stand O Ohio..	10	318	318	318
Vacuum Oil ...	6,100	105⅝	103	103⅝
MISCELLANEOUS OIL.				
Am Cont Oilf..	2,400	.90	.86	.86
Am Maracaibo .	1,300	4⅝	4⅝	4⅝
Ark Nat Gas....	700	7⅛	7	7
Barnsdall db rts	2,000	5¼	4⅝	5¼
Carib Syn	3,600	21⅛	20⅝	21¼
Do C O D...	1,000	21⅛	20⅝	21
Cities Svc new.	14,000	52½	51⅝	52
Do pfd	1,800	89⅝	89½	89½
Do B pfd...	200	8⅝	8⅛	8⅛
Colombian Synd	1,900	2¼	2⅛	2⅛
Creole Synd	9,700	12⅝	12⅛	12⅝
Crown Central .	1,100	1⅞	1⅝	1⅞
Gibson Oil	3,900	2⅛	2	2⅛
Gillil pr v....	300	22½	21½	21½
Gulf Oil Cor Pa	900	93⅝	92⅝	93⅝
Leonard Oil ..	2,100	8⅝	8⅛	8⅛
Lion Oil	1,400	26⅛	26	26⅛
Lone Star G...	2,600	42⅛	41⅝	42⅛
Magdalena Syn.	900	1⅝	1⅝	1⅝
Mexico Ohio ..	100	11	11	11
Mexico Oil	1,000	.22	.22	.22
Mex Panuco ..	400	2	2	2
Mount Prod ..	1,800	24⅝	24⅝	24⅝
Nat Fuel & G.	60	240	232	240
Nat F & Gas..	700	24⅛	24	24¼
New Bradford .	500	5	5	5
Nor Cent Tex..	200	12¼	12	12¼
Pandem Oil ...	500	5⅝	5⅝	5⅝
Pantepec Venez.	500	12	11⅝	12
Reiter Foster .	1,200	9½	8⅞	8⅞
Royal Can	1,000	.21	.21	.21
Salt Crk Prod.	3,600	30⅝	30	30¼
Tidal Osage ..	300	24	24	24
Do non vot	300	21½	21½	21½
Tide Wtr Asso O	4,300	19⅝	18⅞	19⅝
Do pfd	300	92⅝	92½	92⅝
Venez Pet	100	6½	6½	6½
Wilcox O & G.	2,400	25⅝	25¼	25¼
Woodley Petrol .	300	7⅝	6⅝	6⅝
Y Oil & G nw.	300	2⅝	2½	2½
MINING.				
Amer Command.	2,000	.05	.05	.05
Am Explor	3,800	1¼	1	1¼
Bunker H & S..	370	74½	73½	74½
Cons Cop Mine..	300	3	3	3
Divide Exten ..	1,000	.06	.06	.06
Eng Gold Mines	2,500	4⅛	3⅝	3⅝
First Th Gld M.	10,000	.02	.02	.02
Flor Goldfd ...	1,000	.07	.07	.07
Golden Sts Min	2,000	.03	.03	.03
Goldfield Cons..	3,000	.17	.17	.17
Hawthorne Min.	5,000	.05	.04	.05
Hecla Min	400	14⅝	14⅝	14⅝
Jumbo Exten ..	6,000	.05	.05	.05
Mason Val Ms..	100	1⅝	1⅝	1⅝
Mizpah Exten...	6,000	.02	.01	.01
Newmont Mng..	500	73	72⅝	73
Nipissing Mines.	900	7½	7½	7½
Noranda Mines..	1,700	23⅝	23	23⅝
N. Butte Mng..	400	2⅛	2	2
Premier Gold ...	100	2⅛	2⅛	2⅛
San Toy	2,000	.05	.05	.05
S Am Gd & Pl..	600	3½	3⅜	3½
Shattuck Denn..	200	5	5	5
Teck Hughes Gd	200	6⅝	6¼	6⅝
Tono Belm Dev.	400	2⅛	2⅛	2⅛
Tonopah Mng...	100	3⅝	3⅝	3⅝
Tri-Bull S & D..	1,000	.10	.10	.10
United Eastern..	2,000	.49	.46	.49
Unit Verde Ext.	100	25⅝	25⅝	25⅝
Utah Apex Mng.	600	6½	6⅜	6½
Utah Met & Tun	100	1⅛	1⅛	1⅛
Wenden Cop M..	200	2⅛	2⅛	2⅛

BONDS.

No. thous.		High.	Low.	Close.
1	Ala Pow 5s '56.....	99½	99½	99½
26	All Pack 6s '39....	50	48	49⅝
2	Aluminum 7s '33..	105	105	105
18	do 5s '52	100⅛	100	100⅛
20	Am G&E 6s B 2014	103	102⅞	103
37	Am P & L 6s 2016	102	101⅞	101⅞
7	Am Roll M 6s '38...	104	104	104
10	Am Seat 6s '36......	104	103⅞	103⅞
1	Am Writ Pap 6s '47.	84	84	84
1	Anac Cop 6s A '29	102¼	102¼	102¼
11	Appalac Pow 6s '56.	96	95⅝	96
19	Ark P & Lt 5s '56..	95⅝	95⅝	95⅝
1	Assd Sim H 6½s '33	95¼	95¼	95¼
6	Beacon Oil 6s '36..	101	101	101
3	Bell Tel Can 5s '55	101⅝	101⅝	101⅝
1	Brunner Tur 7½s '55	86	86	86
10	Can NRy eqp 7s '35	111¼	111¼	111¼
21	Caro P & L 5s '56	101⅛	101	101⅛
16	C & N W 4½s 2037	95⅜	95⅜	95⅜
60	Chile Cop 5s '47....	95⅜	95⅜	95⅜
76	Cities Serv 6s '66..	101⅝	101⅜	101⅝
2	Cities Serv 5s.....	91⅝	91⅝	91⅝
28	Com Larabee 6s '41.	97⅛	97	97⅛
5	Con Gas Balt 5s '65	102¼	102¼	102¼
5	do 5s '65 new.......	102¼	102¼	102¼
9	do 6s '49...........	107⅝	107⅝	107⅝
6	Cons Pub 6½s '36..	98⅝	98	98⅝
5	Cubana Comp 6s '29	97	97	97
52	Cudahy P 5½s '37..	98	98	98
1	do 5s '46	100⅛	100⅛	100⅛
2	Det C Gas 6s '47....	107	107	107
19	DukePri Pow 6s '66	104⅝	104⅝	104⅝
13	El Refrig 6s '36.....	96⅝	96⅝	96⅝
1	Fed Sugar 6s '33....	92⅝	92⅝	92⅝
9	Fisk Rub 5½s '31..	97⅝	97⅝	97⅝
55	Fla P & Lt 5s '54..	94⅛	93⅞	94⅛
1	Gair Robt 7s '37...	107⅛	107⅛	107⅛
60	Gatineau Pow 5s '56	96⅝	96⅝	96⅝
2	Gatineau Pow 6s '41	99⅝	99⅝	99⅝
86	GenMots acpt 6s '37	100⅛	100	100⅛
3	Ga & Fla 6s	97⅛	97⅛	97⅛
12	Gen Am Inv 5s.....	100⅛	100⅛	100⅛
5	Georgia Pow 5s.....	97⅛	97⅛	97⅛
11	Grd Trunk 6½s '36.	108⅝	108⅝	108⅝
26	Gulf Oil 5s '47......	100⅛	100	100
6	do 5s '37	100⅝	100⅝	100⅝
6	Gulf St Util 5s '56.	95⅛	95⅛	95⅛
6	Hood Rub 5½s '36.	95⅛	95⅛	95⅛
[illegible]	Indep Oil 6½s '31..	103½	103½	103½
4	Indiana Lime 6s '41	99	98⅝	98⅝
6	Indpls P&L 6s '36...	104	104	104
10	do 5s '57	98	98	98
1	Inter Gt N 5s '56....	99⅝	99⅝	99⅝
63	Int Paper 6s........	98⅝	98⅝	98⅝
10	Int NGas 6s ww '36.	100⅝	100⅝	100⅝
10	Jeddo H Coal 6s '41.	102	102	102
10	Keys T Phil 5½s '55	90¼	90¼	90¼
17	Leh PS 6s A 2026..	98½	98⅜	98⅜
15	Manito Ltd 5½s '51.	99¼	99	99¼
2	Mass Gas 5½s '46..	103⅝	103⅝	103⅝
18	McCrory St 6½s '41	98¼	98	98¼
1	Midwest Gas 7s '36.	97	97	97
4	M Ward prop 5s '46	98¼	98¼	98¼
1	Morris&Co 7½s '30..	104	104	104
5	Narragansett 5s '57	99	99	99
1	Nat Dist 6½s '35...	98⅞	98⅞	98⅞
13	Nat P & Lt 6s 2026.	100	100	100
4	Nat Pub Sv 6½s....	100	99⅝	100
1	Nev Con Cop 5s '41.	98⅛	98⅛	98⅛
5	NO T & Mx 5s '56.	104	104	104
1	Nichols & Shep 6s.	98⅞	98⅞	98⅞
3	N Am Edis 5s '57...	98	98	97
10	N Sts Pow 6½s......	106	103	103
1	do cvt 6½s '33.......	111¼	111¼	111¼
26	Ohio Pow 4½s D '56	90⅛	90⅛	90⅛
7	Ohio Riv Ed 5s '51	98⅛	98⅛	98⅛
2	U S Rub 6½s '38..	102½	102½	102½
1	do 6½s '40	104¼	104¼	104¼
20	Wab Ry 5s B '76....	100⅝	100⅝	100⅝
33	Warn B Pic 6½s '28.	104⅝	102¼	102¼
16	Webster M 6½s '33.	93¼	93	93
3	Western P 5½s '57.	97½	97½	97½
2	Wis Cent 5s '30.....	98½	98½	98½
	FOREIGN.			
27	Batavia Pet 4½s '42	96¼	96¼	96¼
238	Berlin El 6½s '51...	98½	97⅞	98½
225	Ber EElv&U 6½s '56	98⅜	97⅛	98
3	FirstBohemGlWks 7s.	97½	97½	97½
8	Buen As Pro 7½s '47	99⅝	99⅝	99⅝
1	do 7s '36	98	98	98
34	do 7s '57	95	94⅝	94⅝
12	Chile Mtg Bk 6s....	97¼	97	97¼
45	Costa Rica Rep 7s...	95⅝	95	95⅝
1	Danish Con 5½s '55	98⅝	98⅝	98⅝
15	Denmk Kgdm 5½s.....	101	101	101
2	Finn Ind Bk 7s '44.	100⅝	100⅝	100⅝
18	Ger Con Mun 7s....	101⅛	101⅛	101⅛
16	Gt Con ElP 6½s '50	95⅛	95⅛	95⅛
7	Hamburg State 6s...	99	98⅞	99
15	Hun Ld Ins 7½s '61.	100⅛	100⅛	100⅛
99	Lombard Elec 7s	99⅝	99	99⅝
5	Low Aust 7½s '50.	100⅛	100	100
1	Mansfd M & S 7s...	106½	106½	106½
7	do W W	99⅛	99⅛	99⅛
1	Medellin Colomb 8s.	104⅛	104⅛	104⅛
17	do 7s '51	94⅝	94	94½
2	Mendoza Pr 7s '51..	99	99	99
7	MiagMillMch 7s w w.	96⅝	96⅝	96⅝
128	Montecatini 7s '37...	102⅝	102	102
13	Montevideo 6s '59..	93⅝	93	93⅝
4	Netherlds 6s '72....	106⅛	106⅛	106⅛
3	N Sou Wales 5s '57.	96⅝	96⅝	96⅝
1	Peru Rep 7s w i....	97	97	97
45	Prussia F S 6½s '51.	99⅝	99½	99⅝
12	Rio Grande 7s '66..	97⅝	97½	97⅝
6	Russ 6½s ctf NC '19	13	13	13
2	Sauda FallsLtd 5s '55	99⅝	99⅝	99⅝
2	Saxon St Mtg 7s '45.	100⅛	100⅛	100⅛
5	do 6½s '46	98⅝	98⅛	98⅝
4	Siemens-Hake 7s '35.	102⅝	102⅛	102⅝
26	do 6½s	104⅝	104⅝	104⅝
113	Stinnes Corp 7s	100⅝	100	100
64	Stinnes Indus 7s.....	100⅝	100	100
6	Swiss Conf 5½s '29.	100⅛	100⅛	100⅛
2	ThyssenI&SW 7s '30.	102½	102½	102½
8	Tietz-Leon 7½s '46..	109	109	109
106	Unit Elec Serv 7s...	101⅝	100⅞	100⅞
11	Un Idus Cor 6½s.....	97½	97	97½
13	UStWksBbch 7s '51.	103⅝	103	103⅝
29	UStWksGer 6½s '51.	105	104⅝	104⅝
31	do 6½s C	104⅝	104⅝	104⅝

LONDON WOOL AUCTION.

LONDON, March 16.—(AP)—At the wool sales held here today 12,963 bales were offered, of which 11,500 were sold. There was a superior selection which met good general buying and the opening advance was well maintained.

CHEAPER MONEY HELPS ADVANCE IN STOCK PRICES

YESTERDAY'S AVERAGES

	High.	Low.	Last.	Net change.
25 railroads ...	166.47	164.91	166.36	+1.15
25 industrials .	190.29	186.66	189.73	+2.33
50 stocks	148.38	145.78	148.04	+1.74

New York, March 16.—(AP)—Lower call money rates and expanding steel mill operations furnished the background for a sharp advance in prices in today's stock market. The rally, which followed an early period of heaviness, was led by a group of high priced industrials.

So great was the abundance of funds available on call that the rate was lowered from 4 to 3½ per cent, the lowest figure since last June. The weekly steel trade reviews called attention to increasing operations and stiffening price tendencies. These two developments helped to arouse bullish enthusiasm, inducing a flood of buying orders which sent shorts scurrying to cover in the regular rail and industrial favorites. Total transactions ran over 2,000,000 shares.

U. S. Steel at New Peak.

U. S. Steel common touched the highest price ever recorded, at 163⅝, being bought on the theory that current earnings will justify the maintenance of the $7 annual dividend on the new stock, which touched a new high, at 118⅝.

General Motors and Du Pont touched 178⅝ and 211, respectively, the peak prices for the present stocks. General Motors was heavily bought in the face of efforts that Henry Ford would announce the introduction of a new gear shift car early in April with the demand probably due in part to estimates on earnings at the rate of $7 a share for the first quarter.

American Telephone soared more than 3 points, to 165½, the highest quotation since 1903. Accumulation was accompanied by reports that the stock was to be split up on a 2 for 1 basis, with a $5 dividend initiated on the common stock.

Southern Dairies Breaks Early.

Weakness had developed earlier, however, in several quarters. The Southern Dairies issues broke badly on the report that the pool in that stock had expired. The A stock broke from 33 to 26 and rallied to 29½, off 4½ net, and the B stock slipped from 12¼ to 9¼ and rebounded to 10¼, off 2 points net. While these and many of the other early weak spots made substantial recoveries from their low figures, closing quotations disclosed a number of net declines on the day. Among the most conspicuous were American Type Founders, Burns Bros. A, Colorado and Southern, Federal Mining and Smelting preferred, and International Silver, all off 3 or more points net.

Despite the pessimistic outlook for the anthracite coal industry painted by dealers at a conference here yesterday, Lackawanna, one of the principal hard coal carriers, jumped more than 5 points, to 154⅝, duplicating the year's high. Atchison, Reading, Lehigh Valley and a few others gained 2 points or so.

COFFEE MARKETS.

NEW YORK, March 16.—(AP)—COFFEE—Futures opened today at a decline of 3 to 12 points under selling believed to be largely for European account, but rallied later. May sold up from 13.71c to 13.95c and closed at 13.93c, the general market closing firm at net advances of 8 to 18 points.

Spot, steady. Rio 7s, 16@16¼c; Santos 4s, 18@18¼c. Cost and freight offers included part bourbon 3s and 5s at 16.75@17.25c. Brazilian port receipts, 43,000 bags. Jundiahy receipts, 21,000 bags. Prices follow:

	Sales bags.	High.	Low.	Close.	Prev. Close.
March	2,500	14.95	14.80	14.93	14.75
May	6,750	13.95	13.71	13.93	13.78
July	4,750	12.73	12.66	12.93	12.78
Sept.	1,500	12.14	11.96	12.14	12.05
Dec.	3,750	11.75	11.56	11.75	11.62
Jan.	......	......	......	11.75	11.62
Mar., '28..	2,750	11.49	11.32	11.45	11.37

U. S. TREASURY STATEMENT

WASHINGTON, D. C., March 16.—The following is a statement of the condition of the United States treasury on March 14:

Income to date this year.......$2,477,011,821
Income to date last year....... 2,387,007,477

Increase ....$ 90,004,344
Income over outgo this year...$ 95,245,031
Income over outgo last year... 51,962,838

Increase ....$ 43,282,193
Balance general fund..........$ 179,180,389
Balance previous day.......... 142,307,581

Increase ....$ 36,872,858

SUGAR MARKETS.

NEW YORK, March 16.—(AP)—SUGAR—Raw showed further losses of 1-32c today. Sales were 35,000 bags of Cuban, prompt shipment, at 4.74c. Raw futures were weak, with final prices 5@9 points below the previous close. Refined prices were unchanged at 5.90@6.20c. Prices follow:

	Sales, tons.	High.	Low.	Close.	Prev. close.
March ..	950	3.01	2.95	2.95	3.02
May	14,750	3.06	2.96	2.98	3.05
July	25,850	3.18	3.08	3.08	3.17
Sept	22,250	3.25	3.17	3.17	3.25
Dec	6,750	3.16	3.08	3.08	3.16
Jan	14,400	2.93	2.88	2.88	2.93
Mar., '28.	7,200	2.83	2.76	2.76	2.82

COTTONSEED OIL.

NEW YORK, March 16.—(AP)—COTTONSEED OIL—Prices easier under local liquidation. Stop loss orders were uncovered on the break and final prices were 12@19 points net lower. Sales were 17,100 brls. Prime crude, 7.62½c; prime summer yellow spot, 9.60c; March closed 9.60c, May 9.50c, July 9.63c, September 9.73c, and October 9.53c.

SPRING WEATHER GIVES IMPETUS TO TRADE, INDUSTRY

BY O. A. MATHER.

Business and industry is feeling the impetus of early spring weather. The steel industry is booming along, the automobile plants are expanding production, and the railroads are carrying an unprecedented volume of commodities for this season of year.

"The output of steel continues at the high level that usually makes March a peak month," the Iron Age says. "The fifteen days have brought the industry close to a 90 per cent of ingot capacity operations, but there is an excess over current requirements and this is going toward piling reserves against any long cessation of bituminous coal mining after April 1. Agreement is general that only a long drawn out dispute can seriously affect production of steel.

New Orders Balance Shipments.

"The flow of specifications and new orders in the heavy tonnage steel products have substantially balanced shipments in the Chicago district, but in moving eastward the conditions so far in March show a decreasing margin of excess over the February bookings.

"Some expansion in demand is noted from the automobile industry, some further railroad car buying is under active consideration, and the oil industry, despite the decline in fuel oil prices, gives promise, on top of the urgent needs for oil tanks for storing the heavy output of oil, to do considerable drilling."

The Iron Age places operations for the whole steel industry at about 88 per cent of capacity, with the United States Steel corporation running above 95 per cent. Both pig iron and finished steel prices are stronger.

Weather Aids Motor Industry.

Fine weather has given a decided upturn to automobile selling and business is better than was generally predicted earlier in the year.

"A large proportion of the factories have swung into capacity production, the outstanding exception being Ford, which is marking time pending the introduction of changed models," Automotive Industries says. "Although the total output for the industry is thus adversely affected, for the companies exclusive of Ford business are well above the level of a year ago. Territorial influences are seen and southern sales are not as satisfactory as the volume in other parts of the country. For the national finance companies, the average of payment on time is the highest point for the season in recent years."

Increase in Freight Traffic.

The American railroads last night reported a total of 994,931 cars loaded with revenue freight in the week ended March 5. This marked an increase of 71,082 cars over the preceding week, when traffic was somewhat reduced by the Washington birthday holiday, but it also was a gain of 29,922 cars over a year ago.

INVESTORS' GUIDE

Inquiries must bear the signature and address of writer. Answers of public interest will be published, those not of general interest will be mailed if stamped self-addressed envelope is inclosed. Address letters to Investors' Guide.

Thursday, March 17, 1927.

[Copyright: 1927: By The Chicago Tribune.]

Consolidated Gas, Electric Light, and Power (Baltimore).

M. B. F.—Consolidated Gas, Electric Light, and Power company of Baltimore reports net income of $5,579,609 for 1926, as compared with $5,444,763 for 1925.

This is equal to $46.50 a share on the preferred and $5.61 a share on the 841,545 shares of no par common stock in 1926, against $45.49 a share on the preferred and $5.59 on the common in 1925.

Surplus for the year amounted to $2,623,705 in 1926, compared with $3,095,864 in 1925.

Total surplus stood at $10,796,770 at the end of 1926, against $8,740,582 at the close of 1925.

Dividends at the annual rate of $2.50 a share are being paid on the common stock.

This is a high grade stock.

Illinois Power and Light (Bonds Called).

V. L. D.—All of the Illinois Power and Light company thirty year 7 per cent debentures, due April 1, 1953, have been called for redemption on April 1, 1927, at 105 and interest at Central Trust Company of Illinois, Chicago, or Chase National bank of New York.

These debentures may be presented prior to April 1 at either of these houses and will be redeemed at 105 and interest, less discount at the rate of 4 per cent per annum from date of payment to April 1, 1927.

Brief Answers.

A. W. B., Waterloo, Ia.—The Denver Gas and Electric company general 5s of 1949 now are secured by a first mortgage on the property. They are a sound investment.

G. H. D., Oak Park, Ill.—Albany and Susquehanna railroad first mortgage 3½s of 1946 are a conservative investment.

Albert Pick & Co. Reports Increased 1926 Earnings

Net sales of Albert Pick & Co. last year were $29,722,639, compared with $19,358,794 in 1925. Net profit was $1,700,975, compared with $1,147,879. Practically all of the $4,000,000 outstanding common stock is owned by Albert Pick, Barth & Co., and the $6,943,500 preferred stock is publicly held. Last year's earnings were equivalent to $24.49 a share on the preferred stock, which pays $7 annually.

The balance sheet as of Jan. 31, 1927, reflects further consolidation of the Pick-Barth interests and also the purchase of the John Van Range company. Plant, etc., stands at $3,526,049, increase $1,056,284; current assets, $22,989,393, increase $7,540,244; investments, $1,087,239, increase $423,670; other assets, $1,847,101, increase $694,754; preferred stock, $6,943,500, increase $3,940,200; common stock, $4,000,000, increase $1,000,000; current assets, $6,187,851, increase $3,067,151; funded debt, $5,625,000, decrease $375,000; reserves, $480,544, increase $32,835; surplus, $6,212,858, increase $2,049,767; total assets, $29,449,784; increase $9,714,953.

NEW YORK STOCK TRANSACTIONS

Wednesday, March 16, 1927.

Total sales, shares...2,064,300 Year ago ....1,510,200 Total, 1927 ....103,576,100 Previous year 102,867,500

Div. yield per cent.	Bid.	Asked.	Description.	Sales.	High.	Low.	Close.	Net chge.	Close, Mar. 17, 1926.
5.6	90½	91	Abitibi P & P.	1,000	91	89⅝	90½	—¼	77½
....	63½	65	Abr & Strauss	300	63¾	63¼	63¼	+¼	....
....	14	14¼	Adv Rumely...	700	14¼	14¼	14¼	—⅛	....
....	35½	37	Do pfd	1,000	36½	35½	36⅞	....	....
6.4	4½	4⅝	†Ahumada Ld.	1,000	4⅝	4½	4⅝	+⅛	8⅛
3.3	147	148½	Air Reduction.	600	148½	146¾	148½	—1½	115
....	12⅜	12½	Ajax Rubber...	16,700	12½	12	12½	+⅜	11⅜
....	1½	1⅝	Alaska Juneau.	100	1½	1½	1½	—⅛	....
4.1	171¼	172½	All Am Cables	3,100	172¼	168⅜	171¾	+3⅜	....
4.1	171	172	Do ctf	900	172	167	172	....	....
4.3	140½	141¼	Allied Chem...	12,500	141¼	139	140⅞	+1¼	124¾
8.0	50	52	Alli Real	10	50	50	50	....	....
6.4	95⅛	95½	Allis Chal Mfg	700	95½	94	95	+1	84
6.3	111	111½	Do pfd	100	111¼	111¼	111¼	....	....
....	23	25	Alb P W P...	100	23	23	23	....	....
....	17⅛	18	Amal Leather..	900	17⅛	17⅜	17½	—⅝	....
6.5	31¼	31⅜	Amerada	7,000	31½	30⅝	31½	+1	25¼
....	11½	11⅝	Am Agr Chem	700	11½	11⅜	11½	—⅝	23⅛
....	38	38½	Do pfd	300	38½	38⅜	38½	—½	74
....	23½	23⅝	Am Beet Sugar	100	23	23	23	+½	31⅜
4.1	146	148	Am Brake Shoe	800	147⅞	144	147⅞	+3⅝	124
5.7	35⅝	36	Am Brn B Elec	8,700	36	34⅝	36	+1⅛	38⅛
4.3	47⅞	48	Am Can	6,700	48	47⅛	48	+⅜	50⅝
5.8	103⅜	103⅝	Am Car & Fdy	800	104	103	103⅞	+⅝	100⅛
5.4	129	130¾	Do pfd	400	130¾	129½	130¼	+1½	....
6.1	49⅛	49⅜	Am Chicle	1,600	49⅝	48	49⅝	+1⅛	....
6.4	46⅝	47	Do ctf	400	46⅝	46¼	46⅝	....	....
....	9⅞	10	Am Drug	1,900	10	10	10	....	6⅜
....	20	20¼	Am For Power	2,800	20½	19⅝	20¼	+⅝	24⅛
7.7	90½	91⅞	Do pfd	200	90⅝	90½	90⅝	+⅝	....
....	49½	50½	Am H & L pfd	100	49½	49½	49½	—1⅛	....
7.3	33¼	33⅜	Am Home Prod	3,600	33⅜	32⅝	33¼	+⅝	....
6.2	128⅛	130	Am Ice Secs..	700	130	128⅜	128⅝	—1⅝	122¼
6.9	86⅞	87	Do pfd	100	86⅞	86⅞	86⅞	....	82⅛
5.3	37⅞	38½	*Am Int Corp	700	38½	37⅞	37⅞	....	39⅛
12.5	7⅝	7⅞	Am La France	500	7⅞	7⅞	7⅞	....	....
....	22	22⅜	Am Linseed Oil	600	22⅜	22¼	22¼	—⅝	40
13.0	53½	54	Do pfd	100	53⅛	53⅛	53⅛	—⅝	82
7.2	111⅝	112	Am Locomo...	2,000	111½	110¼	111⅛	+1	101⅜
5.3	120½	123	Do pfd	100	120½	120½	120½	....	....
7.2	41½	41⅛	Am Metals	100	41¼	41¼	41¼	....	....
6.7	103⅜	104	Am Piano pfd	60	104	104	104	....	....
1.8	59	59½	Am Pow & Lt	4,200	59½	58⅛	59¼	+1	....
4.3	115⅝	116	Am Radiator..	600	115⅞	115	115⅞	+⅝	112
5.6	52⅝	53⅜	††Am Safe Ra	400	53⅝	52⅝	53⅜	+½	52⅝
....	4⅝	5	Am Ship & C..	200	4½	4½	4½	—⅛	9
5.4	148⅝	149	Am Smelting..	35,800	149	146	149	+⅝	125½
5.8	118½	120	Do pfd	300	119⅜	119¼	119¼	—⅝	....
6.1	98½	99	Am Snuff pfd.	10	98⅝	98⅝	98⅝	....	....
6.7	45⅛	45½	Am Stl Found	200	45⅛	45⅛	45⅛	—⅛	....
6.2	112¾	114½	Do pfd	100	113½	113½	113½	....	....
6.0	83⅝	84¼	Am Sugar	900	84	83⅝	83⅝	—¼	72¼
6.5	109⅝	110⅝	Do pfd	100	107⅞	107⅞	107⅞	....	103½
....	50⅛	50½	Am Suma Tob	3,500	50½	48⅝	50½	+½	....
5.4	164½	165	Am Tel & Tel.	18,600	165½	157⅝	164½	+7¼	146½
6.4	125	126	Am Tob	3,200	125⅞	122½	122½	+2⅝	115¼
6.4	124¾	125	Do B	8,900	125⅝	122	124⅝	+2½	114⅞
6.3	132	133	Am Type Fdy	200	130½	130½	130½	—2½	120¼
6.4	109	109½	Do pfd	10	109¼	109¼	109¼	+½	....
2.4	76	76½	Am Water Wks	3,800	76½	75½	76½	+¼	53
....	20⅝	20½	Am Woolen....	6,600	20¼	19½	20¼	+⅝	32⅝
11.3	62	63	Do pfd	1,900	62⅞	60½	62⅞	+3⅞	81
....	1	1¼	Am Wr Pa pfd	100	1	1	1	....	....
....	9	9⅝	Am Zinc	100	9	9	9	....	....
....	48⅝	49	Do pfd	400	49	48	49	+½	32¼
6.5	46	46¼	Anaconda	1,600	46¼	46	46	—⅞	45½
....	12⅞	13	Arm & Co A..	1,600	13	12⅞	12⅞	—¼	23⅞
....	7½	7⅝	Do B	800	8	7½	7½	—⅝	13
7.5	94	94⅝	Arm Del pfd..	300	94⅝	94¼	94⅝	....	96½
7.7	38	39	Archer Dan ..	100	39	39	39	....	39⅛
12.0	25	25½	Art Metal	400	25½	25	25	—2	....
5.9	42⅝	43	Ass'd Dry G'ds	900	42⅞	42⅝	42⅞	—⅛	43
6.0	99⅝	100	Do 1st pfd...	100	99⅝	99⅝	99⅝	—¼	....
4.0	175	175⅝	Atchison	14,400	175⅝	173⅛	175¼	+2	126½
5.0	100⅛	101¼	Do pfd.......	400	100½	100½	100½	+¼	95¼
3.7	189	190	†Atl Coast L..	600	189⅝	187¼	189⅝	+2¼	205
....	33¾	35	Atl Gulf & W I	400	35	33¾	33¾	—⅝	43½
....	111⅝	112¼	Atlantic Ref...	6,100	112	110½	112	+1	100
6.0	117¼	117½	Do pfd.......	100	117½	117½	117½	....	....
....	6	7	Austin-Nichols.	3,200	6⅝	5⅞	6⅝	—1	21½
3.8	191⅝	192	Baldwin Loco..	20,600	192⅝	186⅝	191⅝	+2⅝	107½
5.9	119	120	Do pfd.......	100	119¼	119¼	119¼	....	....
5.3	113	113½	Balt & Ohio...	4,200	113¼	112	113½	+1¼	89⅝
5.3	75	76	Do pfd.......	800	75⅞	75½	75⅞	....	....
4.8	61½	61⅝	Bangor-Ar	1,700	62⅜	60½	62⅜	+2¼	....
6.4	108½	109	Do pfd.......	30	108½	108	108½	—⅝	....
....	45	50½	Barnett Leather	100	47½	47½	47½	....	49
6.3	31⅝	31¾	Barnsdall A...	10,200	32	30¼	31⅝	+1	27⅝
6.7	29⅝	30⅛	Do B.........	900	30	29	30	+⅛	25⅜
....	58½	59¼	Bayuk Cigars..	4,700	59½	57	59⅝	+2⅝	42½
4.2	56	57	Beechnut Pkg..	100	56	56	56	—1	61
5.9	118	119	Do pfd.......	10	118	118	118	—¼	....
8.0	24¼	24⅝	Belding Bros...	300	24⅝	24¼	24⅝	+½	35⅝
....	49⅞	50	Beth Steel......	6,200	49⅞	49½	49⅞	+⅝	43
6.5	106½	106⅝	Do 7% pfd..	1,000	106⅝	106½	106⅝	—¼	100⅛
....	37⅛	37¼	Bloom'dale Bros	100	37⅛	37⅛	37⅛	....	....
....	6⅝	7	Booth Fisheries	1,400	6⅞	6½	6⅞	....	....
....	22	24	Botany Mills A	100	22½	22½	22½	....	....
9.1	33¼	33½	Briggs Mfg....	2,300	33¼	33	33¼	+¼	31
3.5	55⅝	56½	Bon Ami Co A.	1,100	56⅞	55½	55⅝	—⅝	....
....	⅝	1¼	Brit Emp Steel	200	1	1	1	....	....
....	2	3½	Do 2d pfd...	400	2⅞	2	2	....	....
5.2	154	155	Brklyn Edison.	400	158	153½	155	+2	....
6.0	66½	67½	Brklyn M Tran	300	67	66⅝	67	+½	61
6.9	87	87⅝	Do pfd.......	100	87½	87½	87½	....	82⅜
4.4	91¼	91⅝	Brklyn U Gas..	500	91¼	90⅝	91¼	+⅝	72¼
6.3	31½	32	Brown Shoe...	100	32	32	32	....	40
9.7	31	31¼	Brunswick-B-C.	800	31½	31¼	31¼	—⅝	26⅛
....	10½	11	Br'nswick Dock	300	10⅝	10½	10½	—½	12
3.9	100	103	Buff R & P...	55	102	101	101	—1	....
9.2	107	109	Burns Bros A.	3,200	110	106⅞	109	—2	131
8.7	23	24	Do B	1,000	24	23	23	....	36
....	41⅝	42	Bush Terminal.	700	42	41½	41⅝	—¼	....
6.4	109	109½	Bush T Bldg pf	70	109¼	109¼	109¼	+⅛	....
19.2	10⅛	10¼	Butte & Sup..	600	10½	10¼	10¼	—½	13
2.6	78	79½	By-Prod Coke..	1,000	79	77	79	+⅞	....
....	56½	57	Byers A M Co.	900	56⅝	55¾	56⅝	+1⅛	....
6.3	64⅝	65½	Cal Packing ..	3,200	66¼	64	64½	—1⅞	130¼
6.8	28⅞	29	Cal Petrol.....	3,100	29	28¾	28⅝	+¼	35
6.9	101½	102	Caro C & O stp	10	101⅝	101⅝	101⅝	—⅝	....
13.3	14⅝	15	Calu & Hecla..	100	14⅞	14⅞	14⅞	....	....
4.8	42	42½	Canada D G Ale	1,200	42⅜	42	42	—1	....
5.4	185¼	186	Canadian Pac..	1,300	185½	183¼	185½	+½	154½
7.7	26	26¼	Cen Alloy Steel	400	26¼	26¼	26¼	....	....
6.5	107	108	Do pfd.......	100	107	107	107	....	....
3.9	154½	155	Case J I	2,600	156¼	153	154⅞	+1⅞	80
6.2	105	114	Do pfd.......	100	113	113	113	....	....
....	9½	9⅝	Central Leather	100	9½	9½	9½	....	12⅞
....	9⅝	9½	Do ctfs.......	300	9⅝	9¼	9⅝	....	....
....	61¼	61⅜	Do pfd ctfs..	4,600	61½	60½	61½	+1½	....
....	15	16¼	Cent Rib Mills.	500	15⅜	15½	15½	—¼	18½
6.5	62½	63	Cerro de Pasco.	500	62½	62	62½	+½	62
8.3	47⅞	47⅞	Cert Products..	3,600	47⅞	47	47⅝	+¼	45
11.4	23	23⅝	Chand-Cleve pf.	500	23	22½	23	+½	40¼
5.2	156⅝	157	Ches & Ohio...	2,100	156⅝	155½	156⅝	+¾	128⅜
....	16⅝	16⅞	Chi G West....	8,600	17	15⅝	16⅞	+⅞	9⅝
....	28⅝	28⅜	Do pfd.......	2,500	28⅞	27⅝	28⅛	+⅜	20
....	14	14¼	C M & St P....	1,200	14	13¾	14	....	11
....	13½	13⅝	Do ctfs	1,600	13⅝	13¼	13⅝	+⅜	10
....	20⅝	20⅜	Do pfd.......	700	20⅝	20⅝	20⅝	+⅛	16
....	19⅞	20¼	Do pfd ctfs..	900	20¼	19⅞	19⅞	+⅞	....
4.6	129	132	Chi Pneu Tool.	100	130	130	130	....	108
5.8	86	86¼	C R I & P....	8,300	86⅝	85⅛	86¼	+¾	44⅜
6.5	107¼	108	Do pfd A....	500	107⅝	107	107⅝	—⅛	97⅝
6.1	97¾	98	Do pfd B.....	800	98	97¾	98	+¼	85½
....	7⅛	7½	Chi & Alton...	200	7⅛	7⅛	7⅛	+⅛	8
....	9⅝	10⅜	Do pfd.......	100	10¼	10¼	10¼	....	11⅝
....	46½	47	C & E I pfd...	200	46	46	46	....	42⅝
4.8	82⅝	83	C & N W......	1,100	83	81⅝	83	+1⅛	68⅜
4.8	50¼	51⅜	††Childs Co ...	100	50¼	50¼	50¼	—¼	55⅛
6.9	36¼	36½	Chile Copper ..	9,300	36⅝	35⅞	36½	+½	33½
3.1	37	38½	Christie Brown	100	38	38	38	....	46⅝
7.1	42	42¼	Chrysler Mot..	11,200	42¼	41⅝	42	+¼	40
7.7	104	104⅜	*Do pfd A ..	200	104	104	104	....	....
....	48¼	48½	City Stores A.	400	48½	48¼	48½	....	....
....	43¼	44	Do B	1,300	43½	43	43½	+½	....
6.0	117¼	118	Cluett Peab pfd	50	117⅝	117⅝	117⅝	....	110
3.7	190½	191¼	††Coca Cola ..	600	191¼	189½	191¼	+1¼	135⅜
6.5	77	77½	Collins Aikman	6,000	77⅝	75½	77¼	—⅜	....
....	59¼	59⅝	Colorado Fuel.	15,900	59¼	57⅛	59⅝	+1⅝	32½
3.1	94	96½	Colo & South..	400	96	95	96	—3	....
6.2	81½	82¼	Columbia Carb	400	81⅜	80⅝	81⅜	+½	64½
5.9	85	85⅛	Col Gas & E...	700	85	85	85	—¼	....
5.9	103	103½	Do pfd	200	103½	103⅛	103⅛	—⅛	....
5.3	18⅝	19	Coml Credit ..	200	18⅝	18⅜	18⅝	....	31⅛
8.3	21	22	Do pfd	10	21	21	21	....	....
6.6	54½	55⅝	Coml Inv Trust	2,200	55¼	54⅝	54⅝	—	....
3.1	266	267½	Coml Solv B ..	2,300	267½	263½	267	+1⅝	128
....	21	21¼	Congoleum	21,900	21¼	20½	21¼	+¼	17⅝
6.9	57⅞	58	Congress Cig ..	7,900	58	56	58	+1⅝	....
8.5	82	82¼	Cons Cigars ..	2,600	82⅝	80½	82	+1¼	58⅜
8.2	72½	73	Con RR Cub pf	1,100	73¼	72½	72⅞	—¼	....
5.2	97⅞	98	Con G N Y...	17,000	98	96¾	97	+1⅜	93⅜
....	4½	4⅝	Do rts	15,500	4⅝	4¼	4⅝	+¼	....
....	½	⅝	Do pfd rts ..	10,100	⅝	⅝	⅝	+¼	....
....	3⅛	3¼	Cons Textile..	300	3⅛	3⅛	3⅛	—½	2⅝
7.9	63⅝	64	Cont Can	14,000	64¼	62½	64	—⅝	78⅝
5.6	124	125½	Do pfd	100	125⅝	125⅝	125⅝	....	....
6.2	55⅝	56	Cont Bak A ..	5,400	56⅛	55¼	55⅝	....	....
8.3	95½	96	Do pfd	2,300	96	94¼	96	+1½	....
....	6⅞	7	Do B	2,700	7	6⅝	7	+⅛	....
4.3	138	139	Cont Insur	400	138¼	138	138	....	....
6.5	12⅛	12¼	Cont Motors ..	5,400	12⅜	12	12½	—⅛	12
3.9	52⅝	52½	Corn Prod	6,800	52½	51⅜	52¼	+⅝	37⅝
....	19	25	Crex Carpet	100	20	20	20	....	....
7.3	69½	70	Coty Co	2,500	69⅝	69	69⅝	+1¼	50⅝
6.5	92¼	93	Crucible Steel.	2,100	92⅝	91	92⅝	+1⅛	70⅝
....	8⅞	9	Cuba Cane Sug	400	9⅛	8⅞	9⅛	....	....
....	43⅝	44	Do pfd	1,900	44½	43⅝	43⅝	—⅛	42
9.7	31½	32	Cuba Co	100	31⅝	31⅝	31⅝	....	45½
4.0	25	25½	Cub-Amer Sug..	1,100	25½	25	25	—½	25
6.8	102½	104	Do pfd	100	103	103	103	....	....
7.7	51½	52	Cudahy Pkg ..	1,000	52½	51⅝	51⅝	—⅝	....
....	16	16⅝	Cuban Dom Sug	100	16⅛	16⅛	16⅛	....	....
....	28	29	Davis Chem.....	400	28⅝	28⅛	28⅝	+⅝	33
6.6	106½	....	Deere pfd	200	106½	106½	106½	....	....
4.9	183	184	Dela & Hud ..	3,200	183⅞	181⅛	183⅞	+1⅜	166⅝
4.0	154¼	154⅝	†D L & W....	15,100	154⅝	148⅛	154⅝	+5⅛	139⅛
....	55⅛	56	D R G & W pfd	1,700	56⅝	54	56	+½	54⅜
6.1	38½	39⅞	Devoe & R A..	300	39⅞	39⅛	39⅞	+1	....
....	22⅞	23⅛	Dodge Bros A.	10,600	23¼	22⅛	23	+⅛	35⅝
8.5	81½	81⅝	Do pfd	1,900	82	81⅛	81⅛	—⅝	86
6.6	119	120	Dia Match	10	121	121	121	....	....
2.2	8⅝	8⅞	Dome Mining..	700	9⅛	8⅝	8⅝	—⅛	19
3.9	208	215	Du P de N	20,700	211	199½	208	+8	221
5.5	109⅛	109⅝	Do deb	100	109⅛	109⅛	109⅛	+⅛	103
8.0	25	25⅝	Eaton Axle	800	25⅛	24⅝	25⅛	....	28
3.6	140	141	†Eastman Kod	4,700	141⅝	138	140⅞	+2⅞	108⅜
....	13⅛	13⅜	Eisenlohr Bro.	200	13⅛	13⅛	13⅛	—⅝	....
8.0	75	76	Elec Auto Lite	500	75½	75	75½	+½	72
....	15⅛	15⅜	Elec Boat	5,800	15⅜	15	15⅜	+⅛	....
....	17⅞	17⅞	El Pwr & L...	5,300	18⅛	17⅛	17⅞	+⅝	21⅝
7.1	97⅞	98⅛	Do pfd	300	98⅛	98	98⅛	+¼	95⅛
5.9	34⅛	34⅝	Elec Refrig ...	2,900	35	33⅝	34⅛	—⅝	....
7.0	71¼	71⅝	Elec Stor Bat..	300	71¼	71¼	71¼	—⅝	77⅝
....	10	11	Elkhorn Fuel..	100	10	10	10	....	....
....	7⅛	9	Emer Brant A.	100	7⅝	7⅝	7⅝	....	....
5.4	37⅞	40	Emporium	100	37⅞	37⅞	37⅞	+1	....
....	23¼	23⅝	Eng Pub Serv.	700	23⅝	23⅛	23⅝	+⅛	....
7.0	99⅛	100	Do pfd	100	99⅝	99⅝	99⅝	....	....
....	43⅝	43⅝	Erie	4,500	43⅝	43	43⅝	....	28
....	55⅝	56	Do 1st pfd..	4,100	55⅝	54⅝	55⅝	+1	38
....	49½	51⅛	Do 2d pfd..	900	49⅞	49	49⅞	+⅝	36
8.9	28	28⅛	Erie St Shov..	3,100	28	27⅝	28	+⅛	....
5.8	69¼	69⅝	Eureka Vac ..	7,900	69⅝	67⅝	69¼	+⅝	....
8.1	18½	19	Exc Buffet	200	18⅝	18½	18⅝	....	....
6.3	108	112	Fairb Mor pfd	100	111¼	111¼	111¼	....	....
7.3	110	110½	Famous Play..	4,200	110⅞	109⅛	110⅛	+⅝	121½
2.0	41	41⅝	††Fed L & Tr.	1,000	41⅝	40½	41⅝	+⅝	33
6.4	93½	94	Do pfd	10	94¼	94¼	94¼	....	....
7.7	89½	89½	Fed M & S pfd	700	91	89⅛	89⅛	—1⅛	74
3.0	26½	27	††Fed Mot Tr.	200	27	27	27	....	....
4.3	93½	95	Fidelity P F I	100	94	94	94	....	....
5.6	27	27⅛	*First Nat Sto	200	27⅛	27	27⅛	+⅝	37⅝
....	18⅛	18⅝	Fisk Rubber...	4,400	18⅜	18⅜	18⅛	....	18⅛
8.1	86	86½	Do 1st pfd..	300	86½	86	86	....	....
5.9	50¼	50½	Fleischm Co..	3,500	50⅝	50¼	50¼	+⅛	43⅞
9.9	81	81⅝	Foundation Co	800	81⅝	80⅝	81½	+2	....
5.9	68¼	69	Fox Film A..	200	68⅝	68¼	68⅛	—⅛	66
4.4	46⅝	47	Freeport Tex..	1,100	47	45¾	47	+½	24
11.3	30⅝	30⅞	Gabriel Snub..	300	31	30⅞	31	+¼	37
....	9⅝	9½	Gardner Mot..	4,100	9½	8⅝	9½	+⅞	8⅛
6.1	48⅞	49	Gen A T C....	500	49	48⅝	49	....	47
....	88½	89	Gen Asphalt...	13,300	89	87⅛	89	+1⅜	70
3.5	42½	43	G G E Del A.	200	43⅝	43	43⅝	+⅝	47
7.5	54⅝	54⅞	General Cigars	800	54⅝	53½	54⅝	+1¼	54
3.5	84⅝	85½	Genl Electric..	3,700	85⅝	84½	85¼	+¼	....
5.3	11¼	11⅝	Do spl	1,700	11⅝	11¼	11⅝	+⅛	11⅝
4.5	178¼	178⅝	Gen Motors..	214,900	178⅝	173⅜	178⅜	+4⅝	129
5.8	119¼	119½	Do 7% pfd..	1,400	119½	119⅝	119⅝	+⅛	115
7.0	57½	57⅝	Gen Out Door.	1,200	57⅞	56½	57½	....	53⅝
4.7	43	43½	Do ctfs	4,600	44	42⅝	43	—⅝	31¼
4.5	112¼	113	Gen Ry Signal.	10,400	113⅝	110	112⅝	+1¼	68
....	39	39¼	Gimbel Bros...	1,500	39¼	38¾	39¼	—⅝	56
6.9	99	102	Do pfd	100	102¼	102¼	102¼	....	104
9.5	20⅞	21	Glidden Var...	9,800	21⅝	20⅝	21	+¼	22½
7.5	92¼	93	Do prior pfd	20	92⅞	92⅞	92⅞	+1⅝	....
....	45½	46¼	Gold Dust Cpn	1,500	46⅛	45½	46⅛	+1	49
7.0	56	56⅛	Goodrich	4,000	56⅝	55⅛	56	—⅛	63
6.7	105	105¼	Goodyear pfd.	1,300	105⅝	103	105⅝	+2⅝	103
3.9	65	65¼	Gotham Hose..	1,700	65⅛	64	65	—⅝	36½
6.5	108	108⅝	Do pfd	100	108	108	108	—⅝	....
....	8⅛	8⅝	Gould Coupler	200	8½	8½	8½	....	19⅝
....	35	35¼	Granby	1,300	35⅛	35	35	—⅛	19½
5.8	87⅛	87⅞	Grt Nor pfd..	2,600	87⅞	86⅜	87⅞	+1⅜	72½
7.0	21⅝	22	Grt Nor Ore..	2,800	21⅝	21½	21⅝	—⅛	25⅝
....	37	38	Greene-Cana ..	300	38⅝	38	38	+½	11
7.0	113½	114¼	Grt West Sug	1,000	114½	113½	114¼	+½	98
5.7	119	120⅝	Do pfd	140	121	119	119	+½	....
....	8⅝	9	Guant Sugar ..	300	9	8⅞	8⅞	....	....
....	62½	63	Gulf M & N..	20,100	63½	56	62½	+6½	29⅛
8.1	61½	62	Gulf Sta Stl...	500	62	61½	61⅛	+⅛	76¼
....	65	66½	Hanna 1st pfd	1,370	67	65	65¾	+¼	....
8.0	25	26¼	Hartman A....	400	25¼	25¼	25¼	....	29½
....	24⅝	25	¶Do B	400	25	24½	24⅝	....	....
....	18½	19	Hayes Wheel..	100	19	19	19	....	42
4.2	92	95	Helme Geo ...	500	95¼	95	95	—½	....
....	29½	30	Hoe & Co......	100	29⅝	29⅝	29⅝	....	27⅛
9.7	62	64½	†Homestake ..	100	62	62	62	....	54
7.1	49	49⅝	Household Pr.	400	49½	49¼	49½	....	42⅝
....	121½	122	Houston Oil....	25,500	122⅝	119	121⅛	+1⅝	68
10.0	39¼	39⅝	Howe Sound...	200	39⅝	39½	39½	—⅛	33⅜
4.8	53	52⅝	Hudson M R R	3,900	52⅞	51⅝	52⅝	+1⅝	37
4.9	72	72¼	Hudson Motor.	53,000	72⅝	69⅝	72	+½	109⅝
6.4	21⅞	22⅛	Hupp Motors..	1,400	22¼	21⅞	21⅞	—½	22¼
5.6	125⅝	126	Illinois Central	400	125⅞	125¼	125⅞	+⅝	116½
3.9	25½	25⅝	Indpdt O & G.	6,800	25⅝	25	25⅝	+½	25½
....	9⅝	10	Indian Ref ...	1,800	10	9½	10	+½	11
....	9⅛	9½	Do ctfs.......	100	9½	9½	9½	+½	....
5.8	42½	42⅝	Inland Steel..	100	42⅝	42⅝	42⅝	....	....
6.1	112	116⅝	Do pfd.......	100	114	114	114	....	....
5.0	19⅛	19⅝	Inspirat Cop ..	1,400	19⅞	19⅛	19⅛	—½	24
....	47½	48	Int Rap Trans.	1,200	47⅝	46½	47⅝	+½	35½
....	6⅝	7	Int Agric Cor.	300	7	6⅝	7	+⅝	17½
14.9	43⅛	45	Do pfd.......	1,400	46⅝	45	45	—1⅝	89
6.7	60½	61	Int Bus Mch..	300	60⅞	60½	60⅞	—⅛	43⅞
8.0	50¼	51	Int Cement ...	300	50	50	50	—½	64½
3.6	55⅝	55⅝	Int Comb Eng.	16,100	55⅞	53⅝	55⅝	+⅝	45⅜
6.9	14⅝	14⅝	Int Con Rub..	200	14½	14⅝	14⅝	....	17⅞
3.8	160	161	Int Harvester..	1,900	160½	158	160	+1¼	120⅛
5.0	63⅝	63⅞	Int Match pfd.	500	63⅞	63⅝	63⅝	+¼	61
....	6⅝	7	Int Merc Mar.	500	7	7	7	—½	9
....	41⅛	41½	Do pfd.......	4,300	41½	40⅝	41⅝	+⅝	34
4.9	41	41½	Int Nickel	5,000	41⅝	40⅝	41¼	+¼	36⅝
3.6	56¼	56½	Int Paper	500	56¼	56	56⅛	....	....
4.2	139	143	Int Silver	500	143	140	140	—3½	....
4.6	131¼	131½	Int Tel & Tel..	16,800	131⅞	128½	131⅝	+2⅝	118¼
4.4	22⅝	23½	Intertype Cor..	200	23⅝	23¼	23⅝	....	....
....	58½	59	Isl Creek Coal.	480	62	57	59⅝	+7½	....
....	57½	58½	Jewel Tea	1,000	58¼	58	58	—½	33½
....	15⅛	15⅝	Jones Bros Tea	200	15⅛	15⅛	15⅛	—⅛	16⅛
....	18½	19⅝	Jordan Mot Car	3,200	19	16½	19	+2	51½
....	50¼	50½	K C Southern.	5,200	50¼	49¼	50⅝	+1⅝	38
7.6	52⅝	53	Kayser J	900	52⅞	52¼	52⅞	—½	40¼
....	18⅞	19	Kelly-Springfld.	8,500	19¼	18¼	18⅞	+⅛	17⅛
....	57	64	Do 8% pfd..	300	64	62	63½	—1½	....
7.7	78	80	Kelsey Wheel..	100	78¼	78¼	78¼	—1⅛	111
8.0	62½	62⅝	Kennecott Cop.	2,800	62⅝	62¼	62⅝	+⅝	53⅝
2.7	56	58	††Kraft Cheese	100	55½	55½	55½	....	....
....	⅝	⅝	Keystone Tire.	600	⅝	⅝	⅝	....	....
5.6	72	73	Kress & Co...	600	72¼	71	72¼	+⅛	....
2.4	50½	52	*Kresge S S..	800	50½	50¼	50⅝	—⅛	52
6.2	112	113	*Do pfd.....	50	113	113	113	+2	....
....	22½	22⅝	Lago Oil & Tr.	3,300	22⅝	21⅝	22½	....	....
6.2	183	185	Laclede Gas ..	100	184⅝	184⅝	184⅝	—⅛	154⅜
5.3	74½	74⅝	Lambert Co ...	8,500	74⅝	73	73½	+1½	....
....	8	8⅝	Lee Rub & T..	200	8½	8½	8½	....	11
3.0	119½	120	Lehigh Valley.	2,200	120	118	120	+1½	81
8.6	35	35¼	Lehn & Fink..	600	35	35	35	....	35
7.0	22⅝	23	Life-Savers ...	200	23¼	23	23	—⅝	19⅛
3.1	94⅝	95	Ligg & Myers.	200	95	94⅝	95	+1	....
3.1	94⅝	95	Do B	1,600	95	94½	95	+⅝	78¼
5.9	69	69⅝	Lima Locomo.	900	69	67	69	....	61
7.2	49½	50¼	Liquid Carb ..	1,900	50⅝	48½	49⅝	+1	....
3.2	62⅞	63	Loews Inc....	28,100	63¼	61¼	63	+1⅝	39
....	6½	6⅝	Loft Candy ..	300	6⅝	6⅝	6⅝	....	9⅛
....	28⅝	29	¶Lorillard ...	1,200	29	27⅞	28⅞	+⅛	39⅛
....	13⅝	14	Louisiana Oil.	2,200	13⅞	13⅝	13⅝	+⅛	15⅛
7.0	92½	95	Do pfd	100	93½	93½	93½	—1½	....
6.9	25½	25⅝	Lou Gas & E A	1,300	25⅞	25½	25⅝	+⅛	24
5.2	135	135⅝	Louis & Nash.	100	135½	135½	135½	—⅝	126½
6.7	28¼	30	Ludlum Steel..	300	30	29	29	+⅝	44⅝
5.6	107	107⅛	Mack Truck...	15,300	107½	104⅛	107	+1⅛	123⅜
5.7	122	123	Mackay Cos...	100	122¼	122¼	122¼	—⅛	....
8.7	34½	34⅝	Magma Copper.	400	34⅝	34½	34½	—⅛	....
....	73½	75	Manati Sug pf	100	73⅝	73⅝	73⅝	....	....
7.0	70½	71	Manhat El Sup	4,700	71⅛	70	71	+1	69⅛
10.1	49½	49⅝	Man E gtd mod	400	49⅝	49½	49⅝	....	47
5.6	26½	27⅝	Manhat Shirt..	300	27⅞	27	27	—⅝	....
....	18	18½	Maracaibo	400	18½	17⅝	18¼	+½	26
....	43½	43½	MarkSRy pr pf	100	43¼	43¼	43¼	+¼	....
7.8	51½	51⅛	Marland Oil ...	40,800	51⅝	50⅛	51⅛	+⅝	56⅝
5.6	35¼	36	Marlin Rock...	2,300	35½	34⅝	35¼	+1⅜	30⅝
9.3	21	21½	Martin-Parry ..	100	21½	21½	21½	+⅛	....
3.7	107	108	Math Alkali...	3,200	108½	104⅛	107½	+3⅝	80¼
5.7	69½	70½	May D Stores.	500	70½	69⅝	70⅛	+⅛	....
7.7	26	26½	Maytag	1,200	26½	26	26⅛	—⅝	22½
2.6	57	61⅝	McCrory Sto A	120	62	61⅞	62	+1⅜	....
2.6	63	67	Do B	400	62½	61½	62½	+1½	87½
....	7⅝	8	Mex Seabrd....	200	7⅝	7⅝	7⅝	—¼	9
9.4	15⅛	16	Miami Copper.	600	16	16	16	—¼	12⅝
5.3	35⅝	36	Mid Cont Pet.	14,300	36	34⅝	35⅞	+⅝	31⅝
6.8	103	104½	Do Pfd	100	102⅝	102⅝	102⅝	—⅛	....
....	2⅝	2½	Mid States Oil	4,500	2⅝	2½	2⅝	....	1⅝
....	1½	1⅝	Do Ctfs	500	1½	1½	1½	—⅛	....
5.7	34½	35	Miller Rubber.	100	35	35	35	....	40
....	3	3¼	Minn & St Lou	1,900	3¼	3	3	....	2⅛
....	2⅛	3	Do Ctfs	100	2⅛	2⅛	2⅛	....	....
....	39⅛	39½	M K & T.....	1,700	39⅛	38	39¼	+1¼	37
5.9	102¼	102⅝	Do pfd.......	2,200	102¼	101⅝	102⅛	+⅝	90
....	51½	52	Missouri Paci.	12,700	52⅛	49½	52	+1⅝	31⅛
....	100½	101	Do Pfd	5,100	101	99⅝	101	+1⅛	78
5.8	86	86⅝	Montana Pow.	400	86⅝	86	86⅝	+1⅝	73
6.1	65⅝	66	Montgomery W	4,400	66⅛	64⅝	66	+1¼	69⅛
....	8½	9	Moon Motor...	300	8⅝	8½	8½	—⅛	32½
18.8	4	4½	Mother Lode.	500	4½	4	4½	....	....
7.1	14⅛	14⅛	Motion Pic .	1,300	14⅝	14	14⅝	+⅝	....
10.5	33½	34	Motor Meter .	1,200	34⅝	33⅝	33⅝	—1⅛	42⅝
8.7	23⅝	24	Motor Wheel	3,200	23⅝	23	23⅝	+⅝	29
....	31	32⅝	Murray Body.	1,600	30⅞	30⅛	30⅞	—⅛	....
6.1	65⅝	66	Nash Motors.	7,100	66	65⅛	66	....	58⅛
....	5	5½	Nat Acme Stpd	200	5⅛	5⅛	5⅛	—⅛	10
4.7	105⅝	106⅛	Natl Biscuit.	1,800	106⅝	105⅛	106⅛	+1⅛	79
7.3	41⅝	41⅛	Nat Cash Reg.	4,300	41⅛	40⅝	41⅛	+1	44⅛
....	33⅛	33⅛	Nat Cloak & S	900	33⅝	33⅝	33⅝	—⅛	30
7.9	89⅛	90	Do Pfd	600	90	89⅝	90	+⅛	....
3.8	76	76½	Nat Dairy Prod	2,400	77	76	76	—1	63⅝
....	25	25½	Nat Dept Store	100	25	25	25	....	36
....	21	21⅝	National Dist..	2,800	21⅛	20⅝	21¼	—⅛	21⅛
....	45½	46½	Do Pfd	200	46	45⅛	46	....	....
4.3	186	187	National Lead.	4,100	187	180	187	+7	152⅛
5.7	123	130	Do Pfd	100	122	122	122	+1	116
3.6	21½	21⅝	Nat Pow & Lt.	11,300	21⅞	21	21½	+⅛	21⅝
4.4	89½	90	Nat Supply ..	2,100	90⅛	89⅛	89½	—1⅛	64
4.0	248	250½	Nat Surety ..	10	250	250	250	....	....
10.2	14⅝	14⅝	Nevada Cop...	700	14⅝	14½	14⅝	+⅛	13
5.0	141	....	N O Tex & M.	90	140	138½	140	+1	....
6.8	45	45⅛	N Y Air Brake	1,500	45	44⅛	45	+⅝	....
....	16⅛	16⅝	N Y Canners..	1,400	16⅝	16⅛	16⅝	—⅛	41
....	45½	47	Do Pfd	100	47	47	47	....	....
4.9	142½	142⅞	N Y Central..	11,900	142⅞	140⅝	142⅝	+1⅜	125⅛
5.8	104	104½	NYC&StL pfd.	1,000	104⅝	103⅛	104⅝	+1⅛	96⅛
....	38	39	Nw York Dock	100	38	38	38	—1	38⅛
....	51½	51⅝	N Y N H & H	18,700	52	49⅞	51⅝	+⅝	37
3.6	28⅛	28⅝	N Y O & W..	600	28⅝	27½	28⅛	+⅝	22⅝
....	51½	52½	Norfolk South.	2,300	53⅝	48⅛	52½	+4⅝	....
4.7	171⅛	172	Norfolk & W.	2,100	172	169⅝	171⅞	+2⅝	148½
4.8	84⅛	85¼	Do Pfd	100	84⅛	84⅛	84⅛	—½	....
....	48⅛	47	§No American	3,800	49	48⅛	49	+½	53
5.9	51⅛	51⅝	Do pfd......	500	51⅛	50⅝	51⅛	+⅝	49⅝
6.0	99	100	N A Edison Pfd	200	99⅝	99⅝	99⅝	—⅛	....
....	51	51¼	N W Tel Co.	10	51¼	51¼	51¼	....	....
5.8	87⅝	88	Norther Pacific	3,300	88	87	88	+1⅛	70⅝
....	5	5⅛	Norwalk Tire.	800	5⅛	5	5⅛	+⅛	....
6.2	32½	33	Oil Well Supply	600	32⅝	32½	32½	—⅛	34
6.6	104⅝	105⅝	Do Pfd	30	105⅝	105	105⅝	+⅝	....
....	12	12⅛	Omnibus	600	12⅝	12¼	12⅝	....	18
9.3	86½	87	Do Pfd	600	87	86	87	+1½	....
4.6	64⅝	65	Oppenheim Col.	300	65	65	65	+1	56
6.1	32⅝	33	Orpheum	700	33	33	33	....	....
5.6	107	109	†Otis Elevator	100	107	107	107	....	117
....	9	9¼	Otis Steel......	900	9⅛	9	9⅛	—⅛	11
9.7	71⅛	73½	Do pr pfd...	100	72	72	72	+1	....
3.6	82	82⅝	*†††OwBotMfg	200	82⅝	82½	82½	+⅛	62
6.1	115	115¼	*Do pfd.....	30	115	115	115	....	....
10.0	50¼	50¼	Pac Coast 1 pf	10	50	50	50	....	....
....	1⅝	1½	Pacific Oil.....	200	1⅝	1⅝	1⅝	....	55⅛
5.8	104	105	Pac T & T pfd	30	105	104	105	+1⅛	....
....	8½	9	Do rts.......	1,290	9	7	9	+⅝	....
6.9	35⅝	36¼	Packard Mot...	5,900	36½	35⅝	35⅝	—⅝	35⅝
....	9⅛	9¼	Paige D Mot...	1,400	9½	9⅛	9⅛	—⅛	21⅝
9.8	61¼	61⅝	Pan-Am P & T	1,500	61⅝	60½	61⅛	+⅝	66½
9.7	61⅝	62	Do class B...	5,100	62¼	60⅝	62	+1¼	67¼
6.9	29	29½	Pan-Amer West	2,000	29⅝	27⅝	29⅛	+⅝	40
....	11⅝	12⅜	Panhand P & R	1,200	12	11½	12	+⅛	9⅝
10.7	7⅝	7⅞	Park-Utah Con	200	7⅝	7⅝	7⅝	....	....
8.1	24	24½	Patino Mines..	1,600	24⅝	23⅝	24⅝	+⅛	....
6.4	46¼	47	Pathe Exc.....	4,000	47⅝	45½	46	....	67¼
....	26¼	26⅝	Peerless Mo....	800	26⅝	26	26⅜	+⅛	....
3.9	22⅝	22⅞	Penick & Ford	300	23	22⅝	22⅝	—⅝	19
10.0	34⅝	35	Penn Dix Cem.	300	35⅛	35	35	....	....
7.1	99	99⅝	Do pfd A....	200	99	99	99	....	....
....	13	13⅛	Penn C & Coke	100	13⅝	13⅝	13⅝	+⅝	....
5.9	58⅝	58⅞	Pennsyl R R...	3,400	58⅞	58½	58⅝	....	51⅛
....	⅝	⅞	Penn S B Corp	4,000	⅞	⅝	⅝	—⅛	1⅛
6.2	129½	130½	Peoples Gas....	100	130	130	130	....	119
5.1	118	118½	†Pere Marqu...	300	118	116⅝	118	—1	83⅝
....	43⅝	44	Phil Read Coal	5,700	44⅝	43½	44	—⅛	40½
....	37⅛	38	Phillip Morris.	1,400	37½	36⅝	37½	+⅛	....
5.8	51⅝	51⅛	Phillips Petrol.	64,800	51⅝	50½	51⅛	....	44⅛
6.7	102⅝	104¼	Phoe Hose pfd	40	104	104	104	—½	....
....	21½	21⅝	Pierce-Arrow .	3,200	21⅛	20½	21⅛	+⅛	32¼
8.7	92	93½	Do pfd.......	300	92	92	92	....	96
....	⅝	⅝	Pierce Oil......	2,100	⅝	⅝	⅝	....	1⅝
....	2⅝	2⅝	Pierce Pet.....	300	2⅝	2⅝	2⅝	—⅛	5⅛
....	71½	73⅝	Pitts Coal pfd.	100	71	71	71	....	....
4.7	128	129	Pitts & W Va.	200	128	128	128	+⅝	99⅛
5.3	93⅞	94	Postum Cereal.	10,400	95	92⅝	94	—½	85½
....	54½	55	Pressed S Car.	12,100	56	54	54½	+½	59½
8.3	83½	85	Do pfd.......	600	84½	83¼	83½	—½	88
....	24	24½	Prod & Ref....	1,900	24¼	23¼	24	+⅝	15
....	41⅝	42⅝	Do pfd.......	140	42⅞	40½	41⅛	—1⅝	....
5.7	105½	....	PSEl&G6%pfd.	500	105⅝	105½	105½	+½	....
5.9	34⅝	34½	P S of N J.....	1,300	34⅝	34⅝	34½	....	....
5.9	100	100⅝	Do 6% pfd..	200	101	100⅝	101	+½	106½
4.4	179½	180½	††Pullman	1,000	180½	179	179⅝	+⅝	155
....	41⅝	42	Punta A Sug..	1,000	42	41⅞	41⅞	—⅛	36½
5.2	29¼	29⅝	†Pure Oil......	19,700	29⅝	28⅝	29¼	+⅝	27½
5.9	51	52	Pur Bak A.....	200	51½	51½	51½	—½	....
3.6	56	57	Do B.........	3,600	56½	55	56½	+1½	....
....	53	53¼	Radio Co.......	8,000	53¼	52⅛	53¼	+¼	36⅝
6.8	51½	52¼	Do pfd......	100	51½	51½	51½	—⅝	....
6.7	15	15⅝	Ray Consolidat	100	15	15	15	....	11⅝
3.8	106½	107	†Reading	7,400	107	104½	106½	+2	83¾
4.2	47	48	Do 2d pfd...	200	47½	47⅜	47½	....	....
9.0	45	45½	Real Silk Hose	500	45⅝	44½	45⅝	....	41
7.0	43	43½	Reid Ice Cream	100	43¼	43¼	43¼	—⅝	....
6.1	114½	115⅝	Rem Type 1 pf	30	115⅝	115⅝	115⅝	+1½	....
....	11⅝	12	Replogle	600	11⅝	11⅛	11⅝	+⅛	11⅝
6.9	72⅝	72⅞	Rep Ir & Stl...	1,500	72⅝	72	72⅝	+⅝	54⅝
4.6	109⅝	109⅝	Reynolds T B	1,100	109⅝	109	109⅝	+⅛	93⅝
....	6	7	Reis	200	7	7	7	....	....
5.9	51	51¼	Royal D N Y..	1,700	51	50½	51	+¼	52⅝
1.8	55	56	†Rutl R R pfd	500	55¼	55	55	—1	....
4.9	40¼	41¼	†St Joe Lead..	1,200	41⅝	40¼	40¼	—1¼	41½
6.3	112	112¼	St L & S F...	4,400	112	110⅞	112	+½	91
6.3	96	97	Do pfd.......	200	96⅝	96⅝	96⅝	—⅝	....
....	71½	72	St L S W.....	2,500	72	70⅛	71⅛	+1⅛	62⅝
6.1	80½	81	Do pfd......	300	81⅛	80	80⅛	—1⅛	....
6.5	62⅝	63	Safety Cable..	2,400	62⅝	61⅝	62⅝	+⅛	....
5.9	67½	67⅛	Savage Arms..	200	67⅛	67⅛	67⅛	+⅛	86⅝
6.0	48⅝	49	Schulte Stores	5,200	49⅝	48⅛	48⅝	+⅛	50
....	35	35½	Seaboard A L.	3,800	35⅛	34⅛	35	+⅛	34⅝
....	37½	38	Do pfd......	1,000	37	36⅝	37	....	36⅝
4.6	54⅝	54⅝	SearsRoe	1,400	54⅝	54⅝	54⅝	+½	....
....	2⅝	2⅝	Seneca Cop....	1,300	2⅝	2½	2⅝	+⅛	6⅝
3.2	61½	62⅝	Shattuck F G.	300	62	62	62	—⅝	55⅝
4.3	46	46½	Shell Transp..	100	46½	46½	46½	....	....
5.1	29⅝	29⅝	†Shell Un Oil.	2,400	29⅝	29⅝	29⅝	+⅛	26
7.9	62⅝	62⅝	Shubert Thea.	1,100	63⅝	62	62¼	—1	56
5.3	37⅝	38	Simmons Co..	600	38	37⅝	38	—⅛	45
6.4	108⅛	109½	Do pfd......	50	108⅝	108⅝	108⅝	....	....
7.7	19⅛	20	Simms Pet....	3,400	20	19⅛	20	+⅛	23⅛
....	18½	18⅝	Sinclair Oil...	7,400	18⅛	18⅝	18⅝	—⅛	22⅝
8.1	99½	100	Do pfd......	300	99⅝	99⅝	99⅝	....	93⅝
6.4	31¼	31½	Skelly Oil....	4,700	31½	31⅛	31⅛	+⅛	29⅝
5.5	108⅝	109	South Pac.....	1,800	109½	108⅛	109	+⅛	99⅛
4.9	123⅞	124	South Ry.....	2,100	124	123	124	+1	111⅛
5.3	94⅝	95½	Do pfd......	100	95	95	95	—½	89⅝
14.5	29⅝	29⅝	So Dairies A.	7,400	33	26	29⅝	—4⅝	32⅛
....	10⅞	11	Do B.......	5,300	12¼	9⅝	10⅝	—2	....
....	25⅝	26	Spicer Mfg....	700	26	25⅝	25⅝	—⅛	25⅜
5.4	56⅝	56⅝	Standard Gas..	4,300	57	56⅝	56⅝	—⅛	55⅝
6.8	58⅝	58⅝	Do pfd......	700	58⅝	58⅝	58⅝	+⅛	....
4.5	56⅝	56½	†Stand Oil Cal	13,100	56⅝	55⅝	56⅝	....	56⅝
2.6	37⅝	37⅝	†Stand Oil N J	9,200	37⅝	37⅝	37⅝	+⅛	43⅝
5.0	31⅝	31½	Stand Oil N Y.	5,900	31⅝	31⅝	31⅛	+⅛	....
....	9	10½	St Pl Gl pfd..	20	10	10	10	—½	....
4.9	101	102	†Sterling Prod	300	102	100½	102	+1½	80
10.3	58	58¼	Stewart-W	17,300	58⅛	56⅝	57⅞	+1⅝	85
5.5	35½	36⅛	Stromberg	700	36⅝	34⅝	36⅝	+2⅛	73⅛
9.8	50⅝	50⅝	Studebaker ...	14,100	51	50⅝	50⅝	+⅛	57⅝
....	2⅝	2⅝	Sub Boat.....	200	3	3	3	+⅝	3
3.2	31	32	Sun Oil.......	100	31⅛	31⅛	31⅛	+⅛	....
....	4⅝	4⅝	Sup Oil.......	4,900	5⅛	4⅝	4⅝	—⅝	2⅝
....	11⅛	12	Sweets Co.....	200	11⅛	11⅛	11⅛	....	....
....	8⅛	8⅝	Symington A..	200	8⅝	8⅛	8⅛	—⅛	19⅛
8.7	11⅛	11½	Tenn Cop.....	800	11⅛	11⅛	11⅛	—⅛	13⅝
6.3	47⅝	48	Texas Co new.	4,900	48	47⅝	48	....	....
6.9	58⅝	59	Tex G Sulph..	30,100	59⅝	57	58⅝	+⅛	....
....	63	63½	Tex & Pac....	2,000	63⅝	61⅝	63	+1½	50⅝
4.6	13⅝	13⅝	T & P C & O..	1,900	13⅝	13⅛	13⅝	+⅝	14⅛
....	19	19⅛	Tex L tr new.	12,800	19⅛	18⅛	19⅛	+⅛	....
5.9	25⅝	25⅛	Tidewater Oil.	400	25⅝	25⅛	25⅝	....	34⅛
5.7	87⅝	88⅛	Do pfd......	100	87⅝	87⅝	87⅝	....	96
4.5	88⅝	88⅝	†Timken R B.	8,700	89⅝	86⅝	88⅝	+1⅛	52
6.5	108⅝	109	Tob Prod......	8,300	108⅝	106⅝	108⅝	+1⅛	108⅝
6.1	113	114½	Do A........	100	113¼	113¼	113¼	—⅛	111
....	4⅛	4⅝	Trans Con Oil.	5,000	4½	4⅛	4⅝	—⅛	3⅝
7.3	56	57	Twin City.....	100	55⅛	55⅛	55⅛	....	....
....	45½	46½	Union B & P..	1,700	46⅝	45⅛	46⅝	+⅝	51¼
5.2	114¼	114½	Union Carbide.	1,800	114½	113⅝	114	+⅝	....
4.4	45⅝	46	Union Oil Cal.	14,300	46⅝	44½	46	—1	43⅝
6.0	167½	168	Union Pac.....	2,100	168	165½	168	+1¼	145⅝
4.9	80⅝	81	Do pfd......	100	80⅝	80⅝	80⅝	+⅝	....
5.1	98½	99	Union T Car..	200	99	99	99	—⅛	....
2.2	94½	95	††Utd Cig Sts.	4,700	94⅝	93	94½	+1⅛	95
5.5	165	165½	†United Drug.	200	165½	165⅝	165½	....	144
5.8	59⅝	60	Do 1st pfd..	400	59⅝	59½	59⅝	+⅛	57⅛
3.3	121	122¼	†United Fruit .	200	121⅛	121	121	....	....
4.6	220¼	221	U S Cast I P	800	221	218	220½	+2	176
6.2	113	113½	Do pfd......	200	113⅝	113	113	—⅛	....
....	58⅛	58⅝	U S Dist....	2,400	58½	58	58⅛	+⅛	46⅝
5.7	52½	53	†U S Hoffman.	200	53	53	53	+¼	53⅛
6.4	77½	77⅝	U S Ind Alco.	23,600	79	76⅛	77⅝	—1½	53⅛
6.4	110	111	Do pfd	100	110	110	110	—½	....
7.2	55½	56	U S Realty...	500	55⅝	55½	55⅝	—¼	54
....	64⅝	64⅝	U S Rubber...	10,700	64⅛	64	64⅝	+¼	72⅛
9.7	36¼	36½	U S Smelt...	600	36⅛	36¼	36¼	+⅛	....
7.3	47½	48½	Do pfd	100	47⅝	47⅝	47⅝	—½	....
4.3	163¼	163⅝	††U S Steel..	74,400	163⅝	160⅝	163¼	+2⅝	125⅝
....	118	118⅛	Do new w i	73,800	118⅛	116⅝	118⅛	+1⅝	....
5.4	130	130½	Do pfd	1,000	130⅛	129⅝	130	....	125⅛
7.9	100⅛	101⅝	Univ Pic pfd.	200	101½	101⅛	101⅛	+⅛	....
....	30⅞	31	Univ P & Rad.	2,000	31	30⅝	31	....	22½
12.7	..	64½	Van Raalte 1 p	40	55¼	55⅛	55⅝	....	....
7.1	28	28½	Util Pw & L.	400	28⅝	28	28	—½	32½
6.7	46½	46⅝	†Vanadium ...	13,600	46⅞	43⅝	46⅝	+3¼	31⅛
....	36⅝	37	Vict Talk Mch	1,300	37	36½	37	....	....
....	90⅝	90⅝	Do 1st cvt pf	100	90½	90½	90½	....	....
....	98	98⅛	Do pr pfd..	300	98	98	98	—⅛	....
....	8⅛	8½	Virginia Chem.	1,600	8⅝	8¼	8¼	—⅝	19⅝
9.2	76¼	77	Do 7% pfd.	500	77	76	76	—1¼	94⅛
6.3	55½	55⅝	Vick Chem ...	300	55½	55½	55½	+½	....
8.8	34¼	34½	Vivadou	700	34½	34¼	34½	+⅛	29⅛
....	71⅝	72	Wabash	48,800	72½	67½	72	+4	41
5.4	92⅝	93	Do pfd A...	4,800	93	91	92⅝	+1½	72⅝
5.8	20½	21	Walworth Co .	400	21	20⅝	21	+¼	20⅝
....	27	28½	Ward Bak B..	800	28	27⅝	28	+¼	43⅝
7.6	91	93	Do pfd	100	92	92	92	....	....
....	35½	35¼	Warner Br Pic.	11,600	36⅝	34	35½	—1¼	14⅛
6.7	60½	61	Weber & Heil.	900	61	60	61	....	60
....	26½	26⅝	West Maryland	4,100	26⅝	25¼	26½	+1	12⅝
....	31½	33	Do 2d pfd..	100	32½	32½	32½	....	18⅛
....	35	35⅝	West Pac	900	35	32½	35	+1⅝	35½
8.3	72	73	Do pfd	1,200	72½	71½	72½	+⅝	80⅛
6.9	100	101	West Pa El A.	70	102	101	101	—½	....
6.6	106	106½	Do pfd A....	90	106⅝	106½	106½	—⅝	....
5.7	103½	....	W Pa P 6% pf	20	105	105	105	+1⅛	....
5.3	152	154	Western Union	300	152	150½	152	+1	141½
4.6	154	155	†Westg A Brk	2,000	154	152	154	+1	114⅛
5.5	73	73¼	Westingh Elec.	3,600	73½	72⅝	73¼	+½	71⅛
....	17	17⅝	Weston Elec ..	400	17⅛	17⅛	17⅝	....	17⅛
6.0	33⅝	34¼	Do A	400	34	33⅝	34	+¼	29⅝
8.0	25½	25⅞	White Eagle .	500	25½	25¼	25¼	—⅛	27⅛
7.8	51	51¼	White Motors .	5,900	51¼	50	51¼	+1½	76⅝
6.7	30	30¼	White Rk ctf.	100	30	30	30	....	....
8.5	47⅝	47⅞	White Sw M pf	100	47⅛	47½	47½	+⅛	....
....	⅝	⅛	Wickw Spen ctf	100	⅝	⅝	⅝	—⅛	....
....	23½	23⅝	Willys Overld	12,200	23½	23⅛	23½	+¼	26⅝
....	14	14½	Wilson & Co..	500	14¼	14⅛	14⅛	—⅛	....
....	25½	26½	Do A	600	26½	26	26	—¼	....
4.0	127	127½	†Woolworth ..	1,700	127⅝	126	127⅝	+1⅝	....
....	26	27	Worthing Pump	200	27	27	27	....	28
....	40	41½	Do pfd B..	100	41	41	41	—½	....
3.2	31⅝	32	Wright Aero ..	200	31⅝	31⅝	31⅝	—⅛	29⅛
....	27	27¼	Yellow Truck.	6,100	27½	26⅛	27⅛	+⅛	29
7.3	95	96¼	Do pfd	200	95½	95⅛	95½	+⅝	96⅛
5.4	91½	92¼	Youngs S & T.	12,100	92	91	92	+1	76⅛

*Ex dividend. †Pays extra dividend. ‡Ex rights. **Initial dividend. ††Stock dividend declared. §10% dividend in stock. ¶Dividend in stock.

Sales end first hour, 501,100; end second hour, 935,900; end third hour, 1,160,900; end fourth hour, 1,496,200; total sales, 2,064,300 shares.

MONEY AND EXCHANGE

Money in Chicago firm at 4¾@5 per cent on collateral; commercial paper, 4@5 per cent, 5½ per cent over the counter. Bankers' acceptances, 3½@4 per cent. Chicago bank clearings yesterday were $130,800,000, compared with $106,900,000 a week ago and $113,100,000 a year ago.

NEW YORK MONEY MARKET.

NEW YORK.—(AP)—Prime commercial paper, 4@4¼ per cent; bar silver, domestic, 54½c; Mexican dollars, 41c. Call money easier; high, 4 per cent; low, 3½; ruling rate, 4; closing bid, 3½; time loans steady; mixed collateral 60 to 90 days, 4⅝; 4 to 6 months, 4⅝@4½.

FOREIGN EXCHANGE.

Closing foreign exchange in amounts of $25,000 and over between banks, as quoted by the Illinois Merchants Trust company:

	Mar. 16.	Mr. 15.	Wk. ago.	Yr. ago.
London—				
Cables	485.63	485.38	485.25	486.13
Checks	485.13	484.88	484.75	485.75
Paris—				
Cables	3.91½	3.91½	3.91¼	3.61½
Checks	3.90½	3.90½	3.90¾	3.61
The following quotations are for checks:				
Italy	4.55½	4.53	4.44¾	4.02
Antwerp	†13.91	†13.91	†13.91	*4.19
Swiss	19.24½	19.24½	19.24½	19.25½
Holland	40.02	40.01½	40.02	40.05½
Denmark	26.65	26.65	26.65	26.19
Sweden	26.76	26.77	26.73	26.80
Norway	26.09½	26.15	25.98	21.65
Spain	17.34	17.24½	17.14½	14.09
Germany	23.73½	23.73	23.72½	23.81½
Austria	14.20	14.20	14.20	14.25
Poland	12.00	12.00	12.25	12.75
Greece	1.29½	1.30	1.29¼	1.39¾
Roumania	.60½	.61	.61	.43
Jugo-Sl.	1.76½	1.76½	1.76½	1.77
Czecho-Sl.	2.96½	2.96½	2.96½	2.97
Finland	2.53	2.53	2.53	2.53
‡Canada	1.88	1.95	1.95	3.59
Argentina	42.53	42.49	42.45	39.10
Brazil	12.30	12.30	12.30	15.15
Hongkong	48.80	48.70	49.70	56.35
Japan	49.65	49.65	49.65	45.85
India	36.75	36.75	36.75	37.10
Chile	12.01	12.03	12.02	12.11
Hungary	£17.52	£17.52	£17.52	¶.00145

‡Per thousand discount. All other quotations are values in American cents. †Belgium new unit "Belga." *Belgium "franc." £Hungary's new unit "pengo." ¶Hungary crown.

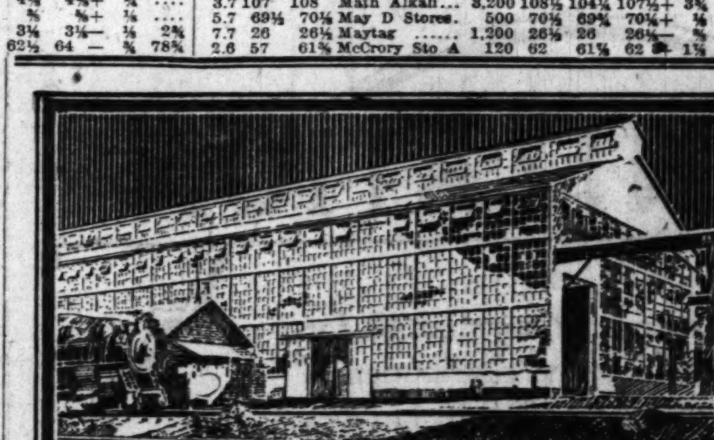

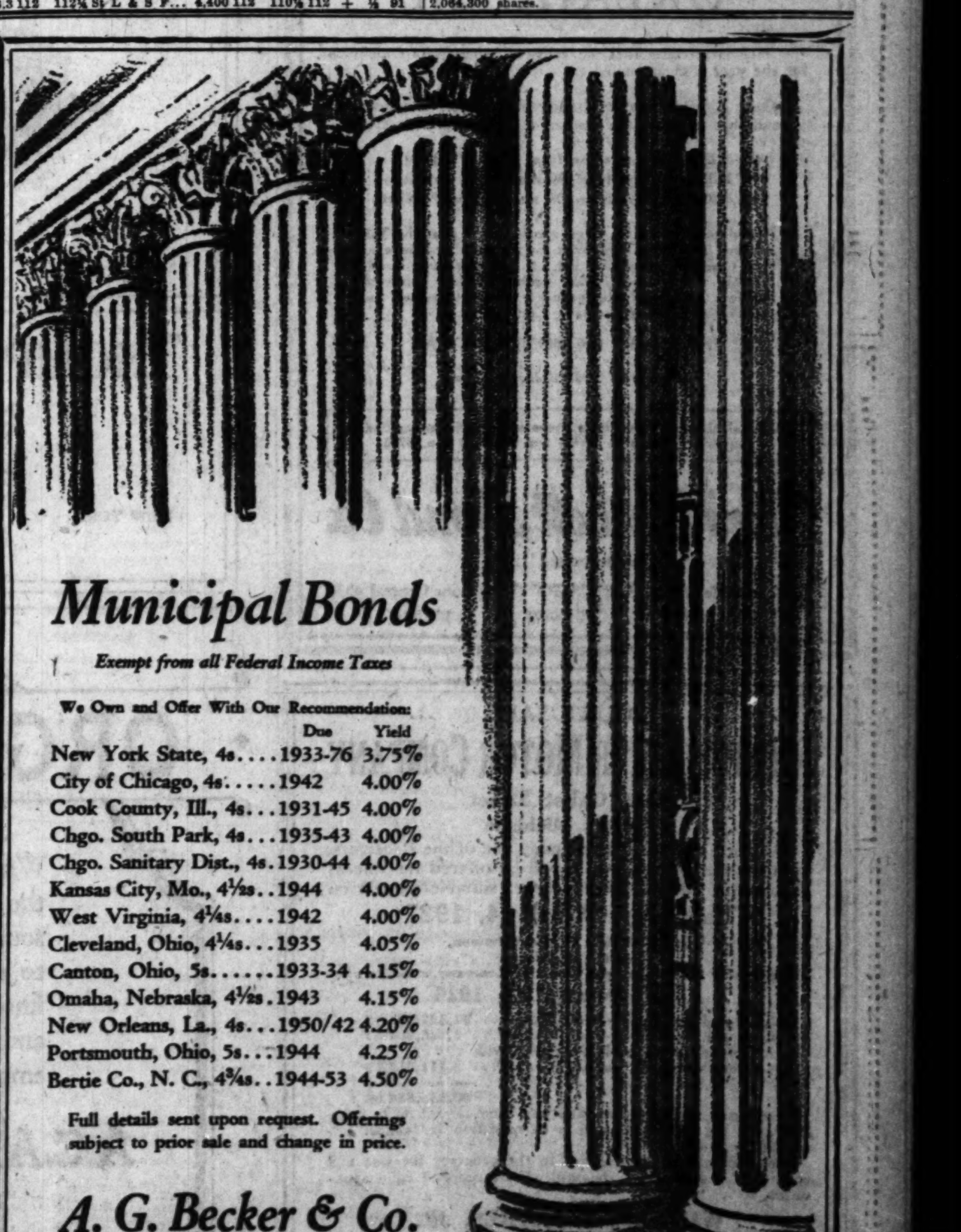

CONTINUATION OF U. S. PROSPERITY SEEN BY LEECH

BY HARPER LEECH.

Any unjaundiced view of the statistics of production and trade available since Jan. 1, leads to confirmation of the belief that the American economic machine is showing the same symptoms of balancing which marked 1925 and 1926. That we have definitely evolved into a new industrial equilibrium, which can only be seriously upset by some great psychic storm, is the clear message of the times. This column expressed that opinion after the stock market slump of a year ago, and expects to reiterate it, if we have another.

Recessions in some lines of business now appear to be more quickly counterbalanced by increases in others. Despite much discussed slumps in some of the lines, which showed phenomenal progress last year, we witness for the first nine weeks of the present year the loading of 240,000 more cars of revenue freight than for the same period of 1926.

The remarkable manner in which building has been holding up, repeatedly disappointing the prophets of "saturation" and the deductions drawn from the theory that the building of recent years has been mainly an effort to make up a definite shortage, is another symptom of new basic conditions.

Over a year ago it was remarked here that no one has a right to assume that future demand for building can be predicated on past demand.

The enhanced living standard of the people is bound to be reflected in new structures of all kinds and in demand for new buildings, new sporting stadia, tracks, new roadways, new parks and recreation structures of all kinds. We have something that is simply incapable of "saturation," short of the reconstruction of the continent.

The new banking law and the refinancing of the government debts will combine to release more capital for investment in real estate and structures and also to stimulate the demand for municipals. The ever increasing pressure on industrialists to cut production costs in the face of a falling index of wholesale prices and narrow margins of profit makes certain a great amount of industrial reconstruction.

When the war time restrictions were laid upon building, per capita savings of the people measured in savings deposits, building and loan payments, and insurance premiums were half what they are today. Year before last in 274 cities one family dwellings alone constituted 41.7 per cent of all new buildings and 38.2 per cent of new building costs. It is evident that the speculative aspects of recent building operations have been more spectacular than important, and that the mainspring behind the constructive flair of the American people today is their great fund of savings, accumulated as a by product of their new standards of productivity and consumption.

IN FOREIGN STOCK MARKETS.

LONDON, March 16.—(AP)—Bar silver, 25½d per ounce; money, 4% per cent; discount rates, short bills, 4⅝@4¾ per cent; three months' bills, 4⅞@4¾ per cent.

PARIS.—(AP)—Prices were buoyant on the bourse today. Three percent rentes, 53f 50c ex-coupon. Exchange on London, 124f 3c. Five per cent loan, 86f 25c. The dollar was quoted at 25f 55c.

PRODUCE MARKETS

Eastern butter markets showed little change in prices, while locally there was a decline of ½c. Demand was only fair. Cheese in moderate demand at former prices. Fresh eggs advanced ½c. with no great pressure to sell. Receipts 14,227 cases. Live medium weight hens advanced ½c. Receipts 4 cars and 1,270 coops.

Potatoes sold slowly with prices on northern stock unchanged and western was somewhat lower. Receipts 95 cars with 320 cars on team track.

WHOLESALE CREAMERY BUTTER PRICES

	Chicago— Whole milk.	Cen-tralized.	New York.	Boston.	Phil-adel-phia.
93 score	....	....	49½	49½	50
92 score	.48	....	48½	49½	49¼
91 score	.47½	....	48	49¼	49
90 score	.47	48	47¾	49	48¾
89 score	.46¾	47½	47½	48¾	....
88 score	.46½	47	47¼	48	....
87 score	.46	....	....	....	....
86 score	.45½	....	....	....	....

BUTTER PRICES TO CHICAGO RETAILERS

Score—	Tubs.	Prints.	Cartons.
Best (92-93)	.50 -51	51¼-52½	52 -53
Good (89-91)	.49 -50	50½-51½	51 -52

WHOLESALE CHEESE PRICES

	*Wis-Chicago.	consin.	New York.	Phila-delphia
Flats	....	23	-23½	....
Twins	.22½-23	22	....	....
S. Dais	.23 -23½	22½	25	24½-25
D. Dais	.22½-23½	....	....	....
Y. Ams	....	22½	....	....
Lghns	.23 -23½	23½	....	25
Sq. Pts	....	22½	....	....

*Previous day.

Sales of butter for future delivery on the Chicago Mercantile exchange aggregated 138 cars, and eggs 110 cars. Prices follow:

BUTTER.

	High.	Low.	Close.	Prev. Close.
Storage Standards—				
March	47¾	46¾	47¾	47¼
December	42½	42½	42½	42½
Fresh Standards—				
April	42¾	42¼	42¼	42¾
June	....	....	39¾	39¾

EGGS.

Fresh Firsts—			
March	24½	24¾	24¾	24¾
Storage Packed Firsts—				
April	27¼	27¼	27½	27¾
Refrigerator Standards—				
November	.30	29¾	29¾	30

FRESH EGGS.

Fresh firsts	.24@24½c	Dirties	.23c
Misc. firsts	.23½c	Checks	.23c
Ord. firsts	.23c		

Extras—City candled for retail trade, 7@8c over fresh firsts.

POULTRY.

Live—		Old roosters	.19c
Turkeys	.30c	Ducks	.25@32c
Hens	.24@26½c	Geese	.12@16c
Springs	.31c		

GREEN FRUITS.

Apples, bris	$3.50@9.00
Grapefruit, crate	3.75@5.00
Oranges, box	3.50@5.75
Lemons, crate	4.00@6.50
Pineapples, crate	7.30@7.65
Strawberries, quart	.30@35c

POTATOES.

Wisconsin, per 100 lbs	$1.85@2.10
Western	2.65@2.80
New, bu, southern	3.00@3.25
Sweet, bu, Illinois	1.00@1.75

DRESSED BEEF.

	Yearlings.	No. 1.	No. 2.	No. 3.
Ribs	.26	24	22	11
Loins	.33	37	34	15
Rounds	.18	16	15½	12
Chucks	.15	14½	14	10½
Plates	.10½	11	10½	7½

HEAVY HOG RUN FORECAST TODAY WEAKENS PRICES

CHICAGO LIVE STOCK

HOGS.

Receipts, 20,000; shipments, 6,000.

Bulk of sales	$11.15@11.75
Heavy butchers	11.10@11.45
Butchers, 180@250 lbs	11.45@11.95
Medium weights	11.20@11.65
Heavy and mixed packers	10.40@10.90
Rough and heavy packers	10.05@10.35
Light bacon, 160@180 lbs	11.75@12.05
Selected, 140@155 lbs	11.70@12.00
Stags, subject to dockage	10.00@10.85
Pigs, poor to choice, 50@125 lb	8.50@11.00

CATTLE.

Receipts, 9,000; shipments, 3,000.

Prime steers, 1,100@1,500 lbs	$12.75@13.25
Good to choice, 1,050@1,650 lb	10.75@13.00
Poor to choice, 900@1,400 lbs	8.25@12.00
Yearlings, 750@1,100 lbs	10.00@12.50
Bulk of beef steers	9.00@11.65
Low grade killing steers	6.50@ 8.00
Fat cows and heifers	6.25@11.00
Canners and cutters	4.25@ 5.00
Bulls, poor to choice	5.75@ 7.50
Poor to best calves	8.00@14.50
Stockers and feeders	6.50@ 9.25

SHEEP AND LAMBS.

Receipts, 10,000; shipments, 3,000.

Wethers, poor to choice	$ 9.00@10.75
Ewes, fair to best	7.00@ 9.50
Yearlings, fair to best	11.00@13.25
Fed western lambs	14.00@15.35
Native lambs	13.75@15.15
Native lambs, culls	11.00@12.50

COMPARATIVE PRICES.

HOGS—Bulk of sales yesterday	$11.15@11.75
One month ago	11.55@11.90
One year ago	11.00@13.25
CATTLE—Bulk of sales yesterday	9.00@11.65
One month ago	9.50@12.35
One year ago	8.50@10.35
SHEEP — Western range lambs yesterday	14.00@15.25
One month ago	13.65@13.50
One year ago	11.50@14.35

Sellers held little advantage in the hog market yesterday and prices weakened as the day progressed. Information of 40,000 additional hogs on the way for today's market added to the depression late. Market broke 10@25c, heavy butchers declining sharply on dull closing rounds, with medium and light finishing comparatively steady at early losses.

Top and average hog prices lowered 10c at $12.05 and $11.50, respectively, lowest since Monday of last week. Receipts promised to exceed 20,000, the largest Wednesday run of the year. The large total in the west was a weakening factor, Omaha reporting 22,000 and Sioux City 20,000. A feature of the trade was the switching of several large local orders to light and light butchers, in preference to weighty hogs.

Buyers were unable to force additional declines in cattle, despite another moderate increase in receipts. Trading continued slow, with the absence of prime weighty beeves holding the peak price down to $12.25, paid for good 1,440 lb. averages. Good 1,156 lb. steers stopped at $11.25 and 655 lb. averages at $11.15. Butcher stock showed little change. Fancy baby beef heifers averaging 744 lbs., reached $11.00. Calves weakened again, selling mostly 50c below last week's close. Stockers and feeders remained steady.

Reports from dressed meat channels were unsatisfactory and fresh price cuts were scored in the market for live lambs, better grades falling 15@25c. Top declined 35c at $15.35, lowest since February 28, but 90c above the corresponding day a year ago. Sheep receipts are running below normal, the seven market total first half of the week at 102,000 being below any corresponding period in over five years and 50,000 below a year ago. Aged sheep held firm, handy ewes as high as $9.50.

Receipts at Chicago for today are estimated at 9,000 cattle, 40,000 hogs and 10,000 sheep, against 11,112 cattle, 32,380 hogs and 12,473 sheep, the previous Thursday and 10,186 cattle, 35,455 hogs and 13,002 sheep, a year ago.

ROSIN AND TURPENTINE.

SAVANNAH, Ga., March 16.—(AP)—TURPENTINE—Firm; 60c; sales, 90 casks; receipts, 51; shipments, 463; stock, 4,707. ROSIN—Firm; sales, 193 brls; receipts, 190; shipments, 1,385; stock, 86,123. Quote: B, $8.60; D, $8.25; E, $10; F, $10.75; G, $10.75; H, $11; I, $11; K, $11; M, $11.10; N, $11@11.50; WG, $12; WW X, $15.

STEEL MARKET.

NEW YORK, March 16.—(AP)—STEEL—Prices unchanged.

CHICAGO AND NORTH WESTERN RAILWAY COMPANY
NOTICE OF ANNUAL MEETING

The annual meeting of the stockholders of the Chicago and North Western Railway Company will be held at the office of the Company, 226 West Jackson Boulevard, in the City of Chicago, Illinois, on Tuesday, April 12, 1927, at eleven o'clock a. m., for the election of directors and the transaction of such other business as may come before said meeting.

The books for the transfer of stock will be closed on Thursday, March 10, 1927, at the close of business on that day, and will be reopened on Wednesday, April 13, 1927.

Dated, February 15, 1927.

FRED W. SARGENT, President.

JOHN D. CALDWELL, Secretary.

PART THREE
WOMEN'S FEATURES
WANT ADS

Chicago Daily Tribune

THE WORLD'S GREATEST NEWSPAPER

The Tribune's Telephone Number Is
Superior 0100

THURSDAY, MARCH 17, 1927. *** 27

Starring Dulcie Jayne

By Virginia Tracy.

SYNOPSIS.

Cornelia Marsh, employed in the scenario department of Hertzog's Perfection Motion Picture Studio at Fort Lee, N. J., learns with sorrow that Henry Horner, the head of the department, has been fired by Lyman Hertzog, son of the owner of the studio. Every one knows that Lyman is jealous of Henry because he is in love with Dulcie Jayne, the star of the studio, but Dulcie seems to prefer her director, Daniel K. Leland.

Mr. Hertzog suggests to Lyman that they feature Leland as an actor as well as a director and this causes a quarrel between father and son. Old Mr. Hertzog suffers a stroke of apoplexy as a result and Lyman is left in charge of the studio. His first independent action is to discharge Leland, who takes his dismissal coolly and proceeds to finish a picture he's been working on. Lyman meets Dulcie on location and tries to force himself on her. Benny Rosencranz, Leland's camera man, comes to her assistance.

Cornelia Marsh is detailed at the studio by Lyman, after the others have gone, to write a criticism of a play he's interested in. She asks Lyman to let her off because she has an engagement to meet her mother downtown and take her to dinner and the theater as a birthday celebration. Lyman refuses. Cornelia misses the last trolley, but Dulcie Jayne comes along in her car and offers her a lift to the ferry. Dulcie invites Cornelia and her mother to dine with her. She tell Cornelia that she is engaged to Henry Horner. She accompanies the Marshes to the theater, and tells them how she and Leland have been trying to break her contract so that she can marry Henry.

INSTALLMENT XLVII.

A VIOLENT IMPACT.

What are we coming to? Right and reason, facing a mad world. Mr. Mack stammered, "Well, but you—well—" Find it, indeed! Not find eighty-five thousand dollars made by his own child! "Don't you know I can bring you into court, you and whatever thieving swindler's got hold of you, and it'll order you to hand over that money?"

"Maybe it won't, papa. Not when it knows about the hundred thousand I've sent you and Flora and the children already. Maybe it'll think I ought to have some, too."

It was as if his kitten, which he had caught by the foot, expecting perhaps a few scratches, should keep hitting him on the chest with a brick. And what did she complain of? Did she suppose he had spent all that money? Why, he could show that he had doubled every penny of it! He defied anybody to have put it into better securities. And, anyhow, what of it? Wasn't it a home for her he was keeping up on it? Didn't he have seven people to support off it? Didn't he allow her to keep, for herself alone, as much as he did for all the rest of them put together? How many fathers would have

"You might suggest to your daughter we would be glad to have her with us."

been fool enough to leave a kid like her alone in New York handling two thousand dollars a week, instead of sending him the whole four thousand, minus her expenses? Where was her kick?

"No kick, papa. You let me keep my half and you keep yours. I don't know nor care whatever you've done with yours. But if you get us arguing with the judge probably he might take it away and put it in a trust or something. You see, papa, I'm a girl, and I'm little and blonde, and I'll get the sympathy. Particularly about supporting seven persons beside me. I wouldn't wonder a bit, with you not working and Flora not being my mother, but what you wouldn't get any sympathy at all."

He was blind and dizzy with raging helplessness. What shocked him most was the nonsense of it all. There must be, of course, right within reach, some complete, crushing, final retort which would knock the nonsense flat. But where? And what? A safety deposit box! And, as she now admitted, under an assumed name! She was beginning to tremble excitedly, though; her eyes shone with nervous tears. Perhaps she was falling off her high horse. "Nor I won't tell the judge, either!" she breathed. "He can't do anything, either. Except put me in jail. And I'd rather just stay there. No one can make me tell! I won't—no, I won't!" Mr. Mack's right hand lifted itself and smote his daughter resoundingly across the cheek.

The violence of the impact, the sense of crushed flesh under a palm that itched to conquer, stimulated something in Mr. Mack like a rather whimpering and sniffly little blood-lust. He tried it again, with the left hand and on the left cheek, and found that smack so thrillingly satisfactory that he followed it with two more, shorter and sharper as his nerve suddenly gave out and left him with an injured sense of having been betrayed into unconventional behavior.

He kept up, as he turned away, quite a good little swagger. Sputtering sounds not curses nor yet cackles, but eminently natural to a gentleman who was all in a twitter, he shook out another evening paper quite smartly and, jauntily swinging one small leg over the other, sat down with his back to his child. And this took real nerve on Mr. Mack's part. Five years ago his child would not have hesitated to throw something at him before she escaped behind the nearest jockable door. In fact his nose twitched a little with expectancy and he had a feeling as if his ears were growing out to meet some sound. But none came.

Dulcie stood quite still till the roaring had subsided from her ears and the water from her eyes. Then, advancing to a mirror, she regarded herself therein consideringly and long. "It looks to me," said she, presently, "like these slaps on my face are going to show quite awhile. If you want to be here when Benny comes in and sees the marks of them, papa, all you've got to do is to wait."

Mr. Mack said nothing. But, after a suitable interval and with the dignity of silent reproof, he gathered up his evening papers and left the room.

The next salary day Dulcie's salary was paid to Mr. Mack. She offered no resistance and, indeed, Mr. Mack, "appreciating," he said, "that she was getting too much of a young lady for papa to keep her running to him for every penny" handed her a liberal weekly allowance.

Lyman, receiving the order for this change with the gratified gasp, "That'll cramp her style!" applauded Mr. Mack. "Maybe now you're on the spot her real friends'll be able to get next her!" For a hand stronger even than their tendency to slap people was drawing Lyman and Mr. Mack together; their common distaste for the young man called Benny Rosencranz.

Dulcie's eighteenth birthday came and went, October crisped the air, the shooting of "Passion's Pride" hurried on toward the shooting of the great cathedral scene, which was to put it across and more and more did it seem to them that this young man was overrunning the studio. The whole crew adored him, seeing in him now not only himself, but some lingering emanation of Dan Leland, his juicers worked for his approval as happily as dogs digging holes, even the most sedentary of the men in the company felt a sort of vicarious crowing as they observed the rippling of his young muscles nor was there any age or station at which the eye of woman could behold him without rapture. But, worst of all, Andrews, Dulcie's new director, "lay back on him" as on a rescuing angel. "So I don't see as we can get rid of him anyways we look at it."

"I've been talking to my sister," Lyman answered, "and she says Nathan says—you know Phil Nathan, works as one of our continuity clerks, so as to watch what's going on in the studio and learn the business, but he's really quite a high class author—writes one-act plays for these little uplift theaters and my sister's always chasing into alleys after—Nathan says it would be folly, when a girl's got a trick face like Miss Jayne's, to bring a new director up against a new camera man."

Although Lyman enjoyed seeing Mr. Mack look jarred as at this speech he also enjoyed holding up sweetmeats for the older man to bark for, and so he continued, "You understand it's on account of her having made me so sore I can see a minus-blonde like her with an impartial eye. But the day our Golden Idol holds out her finger for that ring I showed you, Mack, it'll be all silk for me." Swinging on his classiest cap he added, "Going to let me drive you where you can eat lunch without running into camera men all over the shop?"

Though allured, Mr. Mack hesitated. His ideal was to lunch with Dulcie in her dressing room, so as to prevent her becoming friendly with any members of her company.

"Might suggest to your daughter we'd be glad to have her with us. Or would she have to ask B. Rosencranz could she go? Gee, Mack, sometimes I think you're lucky—a mere outsider like a father!—he don't knock you flat and take her pay roll away from you!"

In Mr. Mack's mind something clicked. Benny Rosencranz and his daughter's pay roll! Staring into the face of his only friend, Mr. Mack began pouring forth the story of Dulcie's hidden treasure, while Lyman's startled amusement flashed into fury. "Surely, it ain't possible, instead of putting her money into a deposit box every week, she's been giving it to her camera man to keep for her?"

"Her camera man? Leland's camera man! She's been giving it to Leland, that's what! And why this pup's got so Ritzy lately, he's been acting as a go-between while Leland's away! Say, listen, Mack—only this morning I was put onto something about the state of Rhode Island. There's where Dulcie's eighteenth birthday came from!"

[Copyright: 1927: By Virginia Tracy.]

[Continued tomorrow.]

GASOLINE ALLEY — DON'T LET THEM JOLLY YOU — YOU'RE RIGHT

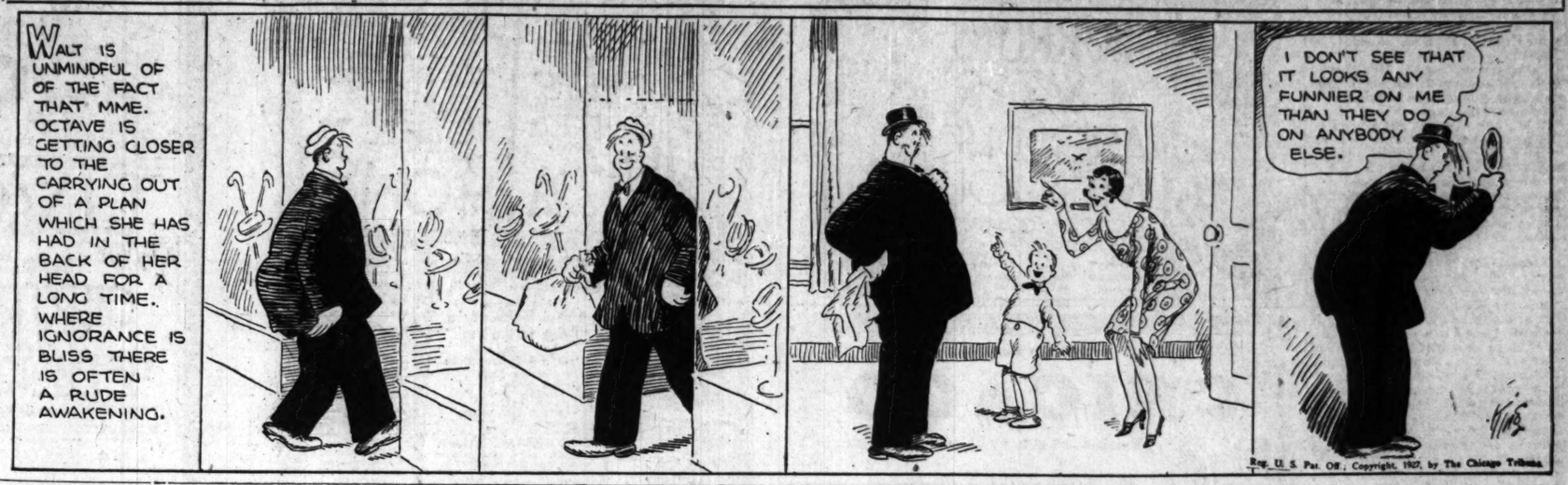

French Fashion Dynasty to End, Mrs. Catt Says

Declares Women Ready for Revolt.

New York, March 16.—(AP)—A rebellion—not against skirts and in favor of "trousers for women," but against the "French fashion trust" itself—is slowly coming into existence among women throughout the world, in the opinion of Carrie Chapman Catt, American suffrage leader.

"The rebellion," she writes in the Forum magazine, "will come with the force and the fury of all movements long overdue. It will be ruthless and thorough. It may precipitate the world into bankruptcy, close factories, turn millions into unemployment. No one has ever asked the price of liberty, and we shall not then."

M. Paul Poiret's prediction that within thirty years women would be "in trousers" spurred the suffrage leader to challenge the thought of the French style leader.

The prospect limned by M. Poiret, she says, fails to "startle" her. In the first place, trousers were originally a feminine garment "and without apology were deliberately stolen by men."

"A more exciting question is: Will the fashion trust put men back into their own skirts?" she observes.

"Trousers," apparently — of the Poiret suggestion—"are not the answer to the thinking woman's quest.

"No relief from the silly, slavish custom known as fashion," she adds, "is promised by the trust. Trousers are not even a way station. They are to be ruffled, embroidered, and chiffoned with a style blown in upon every passing zephyr.

"The mother, M. Poiret's climax of womanhood in 1957, is garbed in trousers, wears pinching high-heeled shoes which prevent her from utilizing the leg freedom the trousers give, and she is crowned with a topheavy hat, three feet across, formed of spun glass! In this combination trousers are an unforgivable offense.

"Meanwhile, M. Poiret, the rebellion is not yet here. By all means, put women into trousers and men into skirts, if you can. Pray give us one superlative demonstration of absurdity before the age-old folly called fashion goes down in a final crash."

Povla Frijsh Proves Fascinating Singer of Unusual Songs

BY EDWARD MOORE.

Povla Frijsh, not altogether a technical singer, but in many ways a most fascinating artist, made one of her infrequent appearances at Kimball hall last night, to the great delight of those who like good and unusual songs. Her point of approach to songs is a bit different from that of most singers. She would seem to be quite as much attracted by the sound and implications of a word as by the sound and implications of a melody, and this is something more than considering a song as only a tune.

It will perhaps account for the choice of some of her songs, a French group, for instance, wherein the poems were pure gold and in some cases the settings as well. Wherever her voice would permit, Mme. Frijsh sang them in a way to do honor to the poems and music.

It was a tactical error for her to attempt Schubert's "Rastlose Liebe" or De Falla's "Séguidille," or Poldowski's "Pannyre aux talons d'or," but to more than make up for them it was something to remember when she sang Hahn's "Mandoline," a rather better song than Debussy's setting of the same words, or Faure's "Au Cimitière," or Rameau's "Menuet," or Cesar Cui's "La Fontaine de Czarskoe-Zelo." These were high art and a great performance.

Bush Symphony Program.

The Bush Conservatory Symphony orchestra gave a Beethoven centennial program at Orchestra hall last night under the direction of Richard Czerwonky. The program included the Third "Leonore" Overture, the G major piano concerto, played by Mme. Ella Spravka, and the ninth symphony with chorus as Grace Holverscheid, Frederica Gerhardt Downing, Watt Webber, and Poul Bai as soloists.

* *

K. C. Council to Have St. Patrick's Party

McHale council of the Knights of Columbus is to give an old fashioned St. Patrick's day party at their clubhouse this evening. The McHale-Quigley scholarship foundation is to receive the proceeds of the affair. Mrs. W. F. Devery is grand regent of the McHale-Englewood court of Catholic Daughters of America, whose members are assisting the McHale council in giving the celebration.

MRS. W. F. DEVERY

The Inquiring Reporter

Every Day He Asks Five Persons, Picked at Random, a Question.

The Tribune will pay $5 for each question accepted for the Inquiring Reporter to ask. Send name and address with your question, to "The Inquiring Reporter," Chicago Tribune. For today's question **Mrs. R. J. Strickland, 744 South Lombard avenue, Oak Park, was awarded $5.**

The Question.

What would you do with your opportunity if you were the $10,000 winner in The Tribune's Prettiest Peach contest?

The Answers.

Miss Ebba Liljegren, 4437 North Seeley avenue, home girl—I'd do lots of things. Buy gilt edge bonds; get married; take a nice wedding trip; continue my vocal studies with some great teacher, either here or abroad; then fit up a home in a nice locality in Chicago, and live happily ever afterwards.

Miss Mae O'Brien, 1112 East 43d street, stationery store proprietor — I might buy a car, and on nice days like this I would go out riding. No, I would put it away where it would draw good interest and save it all for a rainy day.

Mrs. Muriel Shields, 4639 Lake Park avenue, housewife—What would we do? I think about the first thing would be to take a trip to Europe. After that what would we do? We would be broke, I suppose. That long longed for trip to Europe is what everlastingly bothers me—possibly because it is about the least possible in possibilities.

Miss Lucille Brown, 338 East 56th street, clerk — What would I do, anyhow? O, I would make a payment down on a nice little home, furnish it up as lovely and cozy and comfortable as could be, with this and that and all those things that help make a home a real home—that's my idea of what money would do for me.

Miss Sylvia Vesely, 7807 Ingleside avenue, typist—I would sail straight to Paris and visit the night clubs. I would see what they are like, then when I came back I would have some big stories to tell. I would take my mother to Paris with me. The things that are different from the way they are here are what would interest her.

Voliva Returns; Confirms Sale of Zion Tract

Denies It Portends End of Religious Seat.

Wilbur Glenn Voliva, overseer of Zion, Ill., returned to Chicago yesterday from a five weeks' cruise in the Caribbean. He confirmed reports that he has sold some 500 acres of the original Dowie holdings at Zion and added that he expected to sell 1,500 acres more for a total of about $1,200,000. Voliva insisted that Zion is "solid as a rock."

The overseer hastened to dispel rumors that the sales in any way will react against harmony in Zion. He laughed when told that one realty dealer had expressed a desire to buy out the whole town, factories, tabernacle, Zion home, and all.

"No doubt," he declared. "The town is worth buying. But no man ever will buy it. Zion stands like Gibraltar and will continue to."

Word of the overseer's land deals had spread coincidentally with his departure for the south, and various rumors were circulated. Many speculated whether it meant the end of Zion as the official seat of the religion founded by Dowie.

Voliva explained that the tracts sold are in the outskirts of the village, leaving the heart of the town intact. He said he had collected about $93,000 in the deal.

"This land is a part of the Dowie holdings I bought in 1911 for $750,000," he said. "It was good farming and grazing land then, but is now immensely valuable for subdivisions. It was doing nobody any good as waste land, and besides we will still have three times as much as we will ever need."

Some members of his flock feel a resentment at the sales, Voliva was told, saying they cannot dispose of their own plots except by the overseer's consent. This is by virtue of leases running for 1,100 years which are held by the overseer.

"Don't believe that," said Voliva. "We have no bandbox men around here. When anybody gets dissatisfied he simply surrenders his lease and gets out."

The overseer, it is said, expects to be a busy man from now until April 19, when an election of village officials will be held. His opponents contend the overseer's land sales may have their effect at the ballot box.

Voliva's voting strength at present in the village is given at 3,500, against 2,500 for the independents, and only members of the Voliva faith now occupy village offices. But W. D. Loblaw, Scotch Canadian, who came to Zion in 1901 with John Alexander Dowie, is the independents' entry for mayor, and he is popular with many of the old timers, it is asserted.

* *

Director Polacco, Injured, Returning to Chicago

Joplin, Mo., March 16.—(AP)—Giorgio Polacco, director of the Chicago Opera company, which presented "Aida" here tonight, sustained a badly sprained right wrist in a fall. He will go from here to Chicago and not complete the tour.

What's Doing Today

CONVENTIONS.

American Society of Bakery Engineers.....Edgewater Beach
National Catholic High School Assn.....Loyola university
North Central Assn. of Colleges and Secondary Schools.....Sherman
Y. M. C. A., Central Regional National Council of Secretaries.....Edgewater Beach

LUNCHEONS.

American Irish Historical society...Morrison
Architects' Club of Chicago...1801 Prairie-av.
American Red Cross.....Palmer
Chicago Women's Ideal club.....Blackstone
Conservation council.....Morrison
Cornell Alumni association...University club
Delta Sigma Pi.....Field's grill
De Paul University Alumni.....Sherman
Interfraternity Council of Chicago..Congress
Kiwanis club.....Sherman
Norwegian Lunch club.....Bismarck
Notre Dame Club of Chicago.....Sherman

EVENING EVENTS.

Board of Trade Craftsmen club [dinner].....Palmer
Central Grove No. 16, Woodmen circle.....Morrison
Delta Sigma Lambda [dinner].....High Noon club
Delta Sigma Pi sorority [dinner dance].....Bismarck
The Harmony club.....Belmont
Honor chapter of O. E. S. [dance].....Rainbow Gardens
Industrial club [banquet].....Blackstone
K of C. University council [dance].Sovereign
Loyal Order of Moose [dinner]....Sherman
Mount Carmel Social club [dance].....Edgewater Beach
Sigma Tau Pai sorority [supper dance].....Congress
Tribe of Ben Hur [dinner].....Morrison

[Compiled by the Chicago Association of Commerce.]

THEATER

The Negro entertainers in the La Salle give a pretty-good show, especially in the item of dancing: there they have something on any other of the black-to-tan shows I've seen. They call their entertainment "Lucky Sambo," out of what they regard as the necessity of calling it something; and it has a "book," which doesn't matter, and a score, which matters only for the manner in which it is played by their own orchestra—an orchestra that seems to go further into the possibilities of shapeless, experimental jazz than any of the others.

And there's a leading-woman who is flashy and bold and comely; and there are two comic fellows, Higgins and Byrd (or, maybe, Bird and Higgins), who have the makings of a team in the line of McIntyre and Heath, and are shy on skits and duologues with point and climax. They seem to feel that they're in line for recognition; for they wear black-cotton gloves, as Bert Williams used to do, and one of them, at least, puts on burnt-cork; and Negro cut-ups who take such pains to create illusion just scent that they're headed for bigger things.

But all such matters are inconsequent when such dancing as one may see in the La Salle asks for consideration. Although the Charleston is held to be dated, these blacks make it a live and thrilling thing with their stunts. And, toward the end, the Black Bottom, too, is made the subject of ceremonial, and danced to the nines by Brown and McGraw; they, if I'm right as to the spoken announcement, "originated" the dance, meaning, I take it, that they were among the first to put it into form for the theater.

* *

News-Notes of the Stage.

Joe Cook, who provided the sole reason why persons should sit through any of the three issues of Earl Carroll's Vanities given in Chicago, is to be in next week's bill in the Palace. So also is Miss Vera Gordon, a celebrity of the films by reason of her performing in the one named "Humoresque."

"Twinkle! Twinkle!" a song-and-dance piece on view for some time in New-York, is soon to be brought to Chicago. Joe E. Brown, a comic high in favor down there, heads the cast.

Miss Clare Eames, one of the goddesses of the Theater Guild of New-York and wife of its most successful American play-writer, is withdrawing from her employment, saying she does so that she "may have greater artistic freedom," whatever that may mean. You need to know how well the Theater Guild runs its business and then to have seen Miss Eames in action to realize how funny her statement is. She has been playing in the Guild's performances of "Ned McCobb's Daughter" the rôle Miss Florence Johns has in the Chicago cast.

F. D.

* *

Regrets Turmoil of Election During Lent

The conflict between the turmoil and noise of the city mayoralty contest and the desirable quiet, meditation and prayer of Lent was deprecated yesterday by Dr. John Thompson, pastor of the First Methodist Episcopal church, in his Lenten sermon at the Chicago Temple.

"The mayoralty campaign is a vital matter in the welfare of the city," said Dr. Thompson. "It is our religious duty to use our best efforts in the election of good men, irrespective of party. I regret that such a political campaign as we are now witnessing tends to divert the public mind from eternal meanings of life and fails to give the soul its best chance.

"As there seems to be no help for the conflict of interests we may express the hope that the mayoralty campaign may be lifted to a higher level and the real issues intelligently defined."

* *

Southwest Boulevard Development Is Asked

Development of Vincennes avenue into a broad boulevard extending southwest for seven miles from 63th and State streets to 119th street, near Western avenue, is proposed in a resolution passed by the city council. It was sponsored by Ald. D. S. McKinlay [19th]. The resolution instructs the board of local improvements and the Chicago Plan commission to conduct a survey and make recommendations for a bond issue.

* *

Court Bans Portia Role of Illini Rebel Princess

JOLO, Island of Sulu, P. I., March 16.—(AP)—The vivacious Princess Tarhata Kiram, former University of Illinois co-ed, who recently figured in the rebellion staged by her husband, Datu Tahil, was removed from the counsel table at his trial on sedition charges here today because she tried to play the rôle of a modern Portia.

Ireland's Sons Pay St. Patrick Tribute Today

All Chicago to Be Wearin' of the Green.

BY KATHLEEN M'LAUGHLIN.

(Picture on back page.)

Saint Patrick's day in the morning, and though shillalahs have gone out of style, the shamrock still blooms on the lapels of the sons of "the ould sod," and on the colleen's, too.

The time honored festivities at St. Patrick's church at Adams and Desplaines street, where the annual parade formed in days of old, will consist of a solemn high mass in honor of Ireland's patron saint, sung by the Rev. William Minnick of South Bend at 10:30 o'clock, to be followed by the customary reception in the gymnasium of St. Patrick's school.

The Rev. James R. O'Neill, S. J., will preach the sermon on St. Patrick at the mass. Prof. Thomas C. Cross of the University of Chicago will be the principal speaker at the reception, at which the Dalton manuscripts of the Celtic research department of the university, purchased by John M. Smyth after the 1926 reception, will be displayed. The documents are indicative of the cultural influence of Ireland on Europe.

Irish melodies and songs will be on the program of the Kiwanis club at the Hotel Sherman, with the Toombs and Daily trio, Geraldine Lang, soprano; Ardis Kyger, mezzo-soprano, and Ruth Henderson, contralto, as the entertainers.

The public is invited to attend the special St. Patrick's day party given by the women's auxiliary of St. Anne's hospital at the hospital, 4900 Thomas street, at 2 o'clock this afternoon. Proceeds will go to the building fund of the new edifice, now in process of construction.

One of the largest gatherings of the holiday is expected at the ball given by the United Celtic American Societies of Chicago at White City tonight, the twenty-seventh annual entertainment of the organization.

More than 100 Irish boys attended the annual "shindig" at the Hyde Park department of the Y. M. C. A. last night, in charge of Merle E. Dennis, boys' work secretary. Prizes were awarded to the boy wearing the most green, to the one with the best brogue, and to the latest arrival from Ireland.

This being the Jewish leap year, in which there are thirteen months, the Hebrew feast of Purim occurs simultaneously with St. Patrick's day, and services will be held in all Jewish synagogues.

OCEAN STEAMSHIP MOVEMENTS.

Arrived.	At.	From.
Cleveland	New York	Hamburg
La Bourdonnais	New York	Bordeaux
Antonia	Havre	New York
Asturias	D. Es Salaam	New York
Cleveland	New York	Hamburg
La Bourdonnais	New York	Bordeaux
Antonia	Havre	New York
Asturias	D. Es Salaam	New York
Belgenland	Bombay	New York
Cristobal	Laguaira	New York
Pres. Van Buren	Hongkong	New York
Resolute	Bangkok	New York
Scythia	Naples	Piraeus
Pres. Madison	Yokohama	Seattle
Pres. Roosevelt	Queenstown	New York
Homeric	Naples	Naples
Sailed.	**From.**	**To.**
President Grant	Hongkong	San Francisco
Colombo	Genoa	New York
Pres. Grant	Hongkong	San Francisco
Colombo	Genoa	New York
Olympic	Southampt'n	New York
Pres. Harding	Bremen	New York
Bergensfjord	Bergen	New York

STATIC

Wrinkles Write the Story of Emotions All Over the Face

by Antoinette Donnelly

"Wrinkles are creases or ruts, more or less deep, found in the skin by the effect of time, or by the repeated action of certain muscular contractions, or as the result of faulty nutrition."

Thus Dr. Richard W. Mueller explains the lines most dreaded by women.

To a certain degree, Dr. Mueller says, they are visible proofs of the sentiments and sensations which have been most experienced.

When it is said of a girl or woman, "Her life is beginning to tell on her," it is not the hardening of the expression alone that tells her world on her. Wrinkles come early and abundantly among nervous people, Mueller says, among the emaciated of both sexes, and generally among those subject to passion or an intense psychical life.

I could offer a tragic example of what a life lived too swiftly can do to one still in her early twenties. She came from the proverbial small town—choir singer and all the press agent good background of a calm young life. At 19 she was caught in the butterfly wheels that spin around the gay night life. Drinking, smoking, dancing nightly in crowded, illy ventilated clubs, meeting men who wined and dined her, demanding in return a display of emotions that, whatever they were not, were at least destructive of calm nerves. She is a very, very tired woman of 23 today, vertical wrinkles in the forehead, crow's feet, and deep indentations from the corners of the nose to the angle of the mouth. Her mother's face is young in comparison.

Before consulting the wrinkle removing experts whose remedies are local, one should ask if she is going to give her face an even break, from the emotional standpoint. The local measures are all right, but only after calm is restored to nerves. Drinking, dissipation, keeping bad hours aren't the only wrinkle producers. There's worry, haste, lack of system in one's affairs, and then there is that habit of childhood that clings often to adults to crease and wrinkle up the face with the mere telling of an anecdote.

The vertical wrinkles of the forehead, Mueller says, are normal after 40 and most frequent among brain workers, and crow's feet are premature before 40. They appear at the outer angles of the eyes.

Everything that disturbs the quietude of life should be avoided, warns the eminent skin authority, since wrinkles are the expression of what occupies one.

BEAUTY ANSWERS

T. E. F.: A CUP OF COCOA OR A glass of hot milk, with a few crackers, will induce sleep. It is not well to eat a hearty meal or hot foods, but eating lightly will not harm a person whose digestion is good.

E. H. V.: WATER IS NOT TO BE avoided while reducing. Drink plenty of it, as it dissolves and carries out of the body a large amount of the broken down material resulting from diet and exercises. It helps regulate proper functioning of the kidneys and digestive apparatus, and a drink of water chases away the hunger pangs.

TRIBUNE COOK BOOK

BY JANE EDDINGTON.

Murphies for St. Patrick.

Probably more can be done appropriately in the way of edibles suited to it with the Irish potato than in any other way. One of the uses made of it a year or two ago, noted here, was to make of mashed potato "wild Irish roses." Potato roses made with a pastry bag are not difficult to make, and probably they will be wild enough if an amateur makes them, so we would recommend that the amateur get gayety on this day by attempting them.

Potatoes roasted in the ashes, if possible, are suggestive of the turf. There are odd and lovely passages in literature in reference to the potato baked in the ashes, and perhaps eaten with nothing but a sprinkle of salt and plenty of milk, something to satisfy both the most primitive taste and also that of the epicure. It is also a highly virtuous dish in the light of the best we know about how we should eat. The delicious flavors in it get just enough condensed by this treatment to make it the real dainty it has sometimes been given the credit of being.

A potato soup made with a bacon base—Irish bacon if you have it—and then well sprinkled with chives, cut fine, has wonderfully gratifying qualities. It is nearly related to a potato chowder made of tried out salt pork, layers of sliced onions and potatoes, cooked gently in water and with a generous addition of milk, a little pepper and salt and finally served with Boston crackers.

A one person portion which may be multiplied to suit may be made as follows: Pare off any smoked edges from a slice of bacon and with the scissors cut it into bits. Cook gently till crisp, starting it in a cold pan and stirring it all the time after the fat starts out. Take up a crisp bit for a salad or sandwich, stir in a scant tablespoon of flour, cool and add a cup of milk, stir over the fire till thick, and then add from one-half cup to a cup of hot mashed potato. Cook for a few minutes, having added a tablespoon or two of finely cut chives.

Trio of Young Matrons Giving Their Talents to Matters Altruistic

BY NANCY R——.

There's a certain trio of good looking and fashionable young matrons who are more than doing their share in matters altruistic in this windy burg of ours.

Mrs. Walter Paepcke (Elizabeth Nitze), Mrs. Shreve Badger (Dodo Winterbotham), and Mrs. Philip Maher (Madeline Michelson) are the three, and each one of them has an efficient finger in several of our philanthropic pies—"taking over our responsibilities," as one of Chicago's older leaders remarked the other day.

Mrs. Paepcke and Mrs. Badger are to represent the Public School Art society at the woman's world's fair to be given at the Coliseum in May, part of their job being the designing of costumes for the woman's band that will play each day of the fair, and still another part involving the setting of tables for Field's exhibit.

All three of these young women are skilled hostesses, noted for the gay and original table arrangement used in their own ménages; all three of them have within the last few years contributed greatly to the success of the Junior league's children's theater by arranging colorful and unique backgrounds for the plays.

Mrs. Maher and Mrs. Paepcke are at present working hard on color schemes and decoration plans for the restaurant that is to help swell the fund for the Lying-In hospital—that as yet unnamed lunching place that is causing such an interest among our beau monde.

The Paepckes, as has been chronicled, have taken the John A. Carpenter house on Rush street, but I hear they are planning to be away most of the summer. While Mrs. Paepcke goes out west in June, joining her mother, Mrs. William A. Nitze, at Estes park, Mr. Paepcke will probably "bach" it in Lake Forest.

Apropos the wild and woolly west, the enthusiastic group of Chicagoites who go each year to Diamond G ranch for a really out of door vacation are getting together up at "the Drake boys' grove" on the second of April, for a roundup and elk steak fry—an affair that is promised as "very informally informal."

Day's News in Society

Mrs. E. L. Brashears and Miss Mary-Anna Beckwith are arranging a group of dances for the Army and Navy club's seventh annual military ball at the Congress hotel on Saturday evening, March 26. The pageant will interpret the progress and history of the dance in the United States over a period of 300 years. Miss Virjean Richey is to give an Indian dance, representative of 1620, and the 1776 period will be shown with a Virginia reel in which Miss Margaret Quan, Mrs. Calvin Smith (Jeannette Reynolds), Miss Corinne McVoy, Miss Mary Gardner, Houston Gray, Geoffrey Garstin, and Howard Wolff will appear. Miss Dorothy Reay and Bonner Miller are to dance a polka for 1861, and Miss Edna Shepard and Gilmer Black are to do a Merry Widow waltz for the first decade of this century. The fox trot, the favorite ballroom amusement of 1917, is to be done by Mrs. Richard Fleming (Betty Marshall) and Van Kirk, and Miss Eileen McGuire and Bonner Miller are to dance the modern black bottom. The dress rehearsal is to be held on March 25 at the Congress.

Mr. and Mrs. John W. Kiser of New York City, formerly of Chicago, gave a dinner party at the Bath and Tennis club at Palm Beach, Fla., on Monday evening. There were 40 guests for the affair. Mrs. Kiser recently won first prize for her costume at the Everglades costume ball, and has been active and popular during her stay. She was formerly Miss Mary Buford Pierce, daughter of Mrs. Edward B. Pierce.

The Alexander H. Revells of the Drake, gave a farewell dinner party at the Everglades club on Monday evening prior to their return north. They plan to meet their son-in-law and daughter, Mr. and Mrs. Loring R. Hoover, at Jacksonville, and all four will make a sojourn at Augusta, Ga. The Revells plan to come to Chicago for a short time before sailing for abroad.

Mrs. Charles H. Fargo of 17 East Division street is visiting her family in Boston, Mass. She is to return in about three weeks.

Mr. and Mrs. William M. Burton of the Drake have sailed for a European trip.

Mr. and Mrs. William S. Monroe of 44 East Elm street, and Mrs. William J. Calhoun, who has been visiting in Chicago since early this year, are to sail on Saturday for Europe for a stay of several months. Mrs. Calhoun is to continue across the continent after leaving the Monroes, to return to Peking where she has made her residence for several years.

* *

Five Chicago Men Are in Play of Haresfoot Club

The cast of "Meet the Prince," the 29th annual production of the Haresfoot club of the University of Wisconsin, which is to appear at a matinée and an evening performance at the Eighth Street theater on Saturday, April 2, includes five Chicago men. Elmer Freytag is to be a member of the male chorus and Donald White, Robert Morse, Vernon Hamel, and Irvin Clendenen are to do specialty and ensemble acts.

WINNIE WINKLE, THE BREADWINNER: Mike Is at a Loss for Collar Buttons and Words

HAROLD TEEN—KIDNAPED EN ROUTE

IN CLUB FOLLIES

MISS GEORGENE FIFE.
[Rayhuff-Richter Photo.]

Miss Georgene Fife of 5316 University avenue is to appear in the Siren number of the South Shore Follies to be given at the South Shore Country club on April 1 and 2.

WASHINGTON SOCIETY

Washington, D. C., March 16.—[Special.]—Mrs. Coolidge will be the principal guest at the weekly luncheon of the Woman's National Press club next Monday in the University Women's club.

Mrs. Davis, wife of the secretary of labor, and her sister-in-law, Mrs. W. J. Davis of Detroit, were guests today of Mrs. William A. Strong of Rochester, N. Y., in her box at the Lenten lecture at the Mayflower, one of a series sponsored by Mrs. Henry F. Dimock.

Mrs. Samuel Williams Earle of Chicago, recording secretary general of the National Society D. A. R., who is spending the winter at the Mayflower, departed this afternoon for South Carolina to join Mrs. Alfred T. Brosseau, president general of the society, and several others of the national officers, who are there for the annual meeting of the Daughters of that state.

* *

Follies Dancer and Advertising Man Wed

New York, March 16—(AP)—Another "Follies" romance came to light today when announcement was made of the marriage, at "the little church around the corner," of Dorothy Constance Mason, dancer in Ziegfeld's Follies, to Lawrence Preston Walton, member of an old Maryland family. The bride's home was in Rochester and the groom lives in Washington, where he is in the advertising business.

PATTERNS BY CLOTILDE

[Registered U. S. Patent Office.]

WOMAN'S AND MISS' DRESS.

The plaited sections in this one piece dress are cut separately, plaited, and set in. These plaits must be basted from top to bottom and the bastings left in until the dress is finished. A broad band of braid has been used to finish the "V" shaped neck. The dress is to be slipped on over the head, the opening being made where the left side of the vest fastens to the dress.

The pattern, No. 697, comes in sizes 16, 18, and 20 years and 34, 36, 38, 40, 42, and 44 inches bust measure. Size 36 requires 4¼ yards of 40 or 44 inch material.

Order Blank for Clotilde Patterns.

CLOTILDE PATTERNS,
Chicago Tribune, 247 Park Avenue,
New York City.

Inclosed find $............ Please send me the Clotilde patterns listed below:

Pattern number.	Size.	Price
....	....	....

Name ....
Number and
Street ....
City ....
State ....

How to Order Clotilde Patterns.

Write your name and address plainly on dotted lines, giving number and size of such patterns as you want. Inclose 10 cents in stamps or coin [coin preferred; wrap it carefully] for each number, and address your order to Clotilde Patterns, CHICAGO TRIBUNE, 247 Park avenue, New York City.

Note—Clotilde patterns are made in New York exclusively for THE CHICAGO DAILY TRIBUNE. They are perfect in fit, up to date in style, and the easiest of all patterns to use.

Luncheon for Lady Muriel.

The Chicago Woman's club is to give a luncheon for Lady Muriel Paget tomorrow.

Sigma Tau Psi to Give Supper Dance Tonight

Mrs. Bunny Wilson is chairman of the dance committee for the annual formal supper dance to be given this evening at the Congress hotel by the Chicago chapters of the Sigma Tau Psi sorority. Mrs. Wilson is a member and director of Iota chapter.

MRS. BUNNY WILSON.
[Gibson Photo.]

Beta chapter of Tau Pi Delta sorority is to give a dinner and theater party this evening. Miss Margaret C. Burke and Miss Eva L. Michellini are in charge of the arrangements. This is the chapter's third annual St. Patrick's day celebration.

A FRIEND IN NEED

BY SALLY JOY BROWN.

Little Cripples Ask for Books.

"I am teaching in a hospital for crippled children and the children have asked me for story books. I wondered if any of your readers have any to spare. H. M. G."

Here's an opportunity for our young readers to do their bit. The story books you've outgrown and those you don't want to read again would make these poor youngsters so happy! Remember, they can't go out to play as you can.

EMBARRASSING MOMENTS

The Tribune will pay $1 for every letter published on "The Most Embarrassing Moment of My Life." Address Embarrassing Moments, Chicago Tribune. Write on one side of the paper. No manuscript returned.

One day while I was shopping downtown I went into the butcher shop and purchased some sausage. With my arms filled with bundles, I hurried to the car line and was just about to step on the street car when the sausage, which was not securely wrapped, fell and rolled down the street. I looked to see if any one had noticed it and to my embarrassment everyone was laughing, even the conductor.

MRS. E. J. S.

NEW YORK SOCIETY

New York, March 16.—[Special.]—Mr. and Mrs. Hugh Millard, who arrived on the Leviathan, are at the Ritz-Carlton before going to Washington. Mr. Millard is attached to the American embassy at Berlin.

Sir Hugh and Lady Denison of the Plaza will give a farewell dinner party for twelve guests at the hotel on Thursday for Sir Alexander MacCormick, M. D., Lady MacCormick, and Miss MacCormick of Australia, who will sail Friday night on the Aquitania.

Mrs. T. Markoe Robertson, Mrs. Leonard M. Thomas, and Mrs. John Elliott were among the luncheon guests of Mrs. Anthony J. Drexel Biddle at the Ritz Tower today.

500 Expected to Attend Woman's Fair Luncheon

The general committee of the Woman's World fair is to meet for luncheon at the Casino on next Thursday at 1 o'clock. About 500 women are expected to be present. Mrs. George Bass, chairman of the board of directors, is to preside at the speakers' table, and there will be a number of short talks about the fair, which is to be held from May 19 to May 27 at the Coliseum. Mrs. Jules Bloch of 18 East Elm street has been appointed by Count Ferry de Fontnouvelle, French consul, to be chairman of the committee in charge of the French booth at the fair. Mrs. Harry J. Patten and Countess de Fontnouvelle are to be honorary chairmen.

This Husband Is the World's Champion Applesauce Eater

BY DORIS BLAKE.

All kind of households as you too, have observed, go into the making of the married world. Of the absence, the presence and the division of applause in them we were reminded recently by a bored evening experience. The wife obviously had read, masticated and digested well the advice about feeding the brute great gobs of flattery with or without provocation. He, it so obviously appeared, had never heard that a word of appreciation from the male is relished by the little woman. So the applause during an interminably dull evening was hogged by the gentleman.

Perhaps there is something heroic about a woman who can keep on spooning sugar down a man's throat though he never once turns the bowl toward her. But it leaves an outsider in a mental condition bordering on a lunatic desire to take up the nearest brick and see if the man has any impressionable susceptibilities at all.

Your private opinion is that nothing could dent the egotistic head. A man who can soak up flattery without ever turning the trick of a neat word of appreciation of his better half is simply zero in household pets. A poodle will wag its tail delightedly if you pat it appreciatively and a cat will purr with gratitude.

Husbands, by and large, are stingier with applause than wives. Perhaps this is because, as already hinted, no ten matrimonial commandments are issued women without mention of this deadly potion as a husband holder. Men, in their pursuit of the sports and stock market columns overlook the how to be happy though married advice. They would never admit they were stingy with applause. And if they were accused of nonappreciation of their wife's accomplishments they would think the accuser crazy. Yet their own appetites for the spoken words of approval are extraordinarily hearty, if you'll notice.

Call it applesauce or call it applause, it is the rare man and wife who aren't better off for heaping spoonsful of it, weekly. But neither should play the hog if the prescription is to be followed out successfully.

Dr. George A. Dorsey, eminent psychologist, said: "If you are going to try to hog the game, take everything and give nothing, life will develop into one long cat fight."

And "hogging" may apply to other things that matter a great deal in marriage.

DORIS BLAKE ANSWERS

Girl Worries Him.

"Dear Miss Blake: I have been going out with a girl for some time. We both love each other, but some boy friends call me a 'chump,' which means that she is making a fool out of me. I've been on the lookout and find that she does certain things to make them think thus of me. I warn her and she apologizes, but she does the same things again. Kindly advise.

"VINCE."

If "making a fool out of you" means she has other beaus—and I have a large sized suspicion that's it—your friends are unjust in their criticism, as she's exercising a natural prerogative, Vince.

Bright Sayings of the Children

The Tribune will pay $5 for each childish saying printed. The story told must never have been printed in any magazine or paper. It is not possible to acknowledge or return unavailable contributions. Write on one side of the paper. Address bright sayings to Aunty Bee, The Tribune, Chicago.

I am a railroad ticket agent and yesterday was asked by a young miss of about nine for "a half fare to Rock Island." The fare is ninety-nine cents and as she tendered me a dollar bill I gave her a penny change.

She looked first at the penny, then at me, and at length inquired what the fare was and I told her ninety-nine cents.

She smiled an engaging smile, then said: "It used to be ninety-eight—but I don't care." H. D. P.

Dickie's mother was ill for several days and daddy had to do the cooking. Being far from versatile in the culinary line, poached eggs were served at almost every meal. Finally, one day, as daddy went to the ice box and took out a box of eggs, Dickie sighed.

"Doodness," said the little fellow earnestly, "I bet those poor eggs is dettin' awful tired of us!" E. C. B.

Junior, our six year old, heard his father and me speaking of a couple of newlyweds of our acquaintance. Next day, while out walking, he and I passed the groom.

"Mother," said Junior, "isn't that the man that just got wifed?" A. V.

Chiffon Is as Dearly Beloved as Always

by Corinne Lowe

NEW YORK.—[Special Correspondence.]—Fashion continues to give us all chiffon ear marks. Printed chiffons for afternoons are more than ever stressed and unpatterned chiffon for evening frocks leads every other fabric.

Practically all the French couturiers show the same preference for wispy little frocks in this medium for evening wear. Some of them continue to show the draperies usually associated with this delicate type of dress. There are, however, some changes. Chanel, for instance, this season has abandoned her cherished draperies in favor of using bolero modes accompanied by tiered skirts.

Now as to the colors stressed for these predominating evening creations. You all remember how good the black chiffon evening frock proved during the entire season, last summer. Today there is no lessened emphasis on this ebon note. Both black chiffon and black lace gowns are exploited by many leading French houses. And though these, of course, are rivaled by the chiffons in our favorite pastel tones, there is no gainsaying the supreme chic of black.

In spite of all this eloquence, however, the chiffon frock shown above has chosen for its tone a glorious sapphire blue. And who could say it nay? The bodice is composed of large hand made tucks with matching lace showing under each tuck. A wider version of the same lace is so set in at the bottom of the finely plaited skirt as to give it a little flare.

SPECIAL PATTERNS by May Manton

Order Corinne Lowe Designs

by marking a circle, on picture, around the number, and another circle around the size, of each pattern wanted.

Tear out and inclose entire picture with 25 cents for each number. Send (with your full address) to:

THE DAILY TRIBUNE MAY MANTON FASHION BUREAU, CHICAGO TRIBUNE, 247 PARK AVENUE, NEW YORK CITY.

Meeting of D. A. R.

The Chicago chapter of the D. A. R. is to meet at 2:15 o'clock this afternoon at Recital hall in the Fine Arts building. The young women's committee is to give the program under the direction of Mrs. Philip L. Mathisen.

SEES COLLEGE SEEKING CURE FOR SUICIDES

Establishment of mental hygiene units in state universities, in an effort to discover the cause and eventually the cure of the wave of suicide among college and high school students, was forecast yesterday by Miss Helen L. Myrick, executive secretary of the Illinois Society for Mental Hygiene.

A committee named to promote the movement includes Dr. Edwin Eisler, chairman; Dr. Ralph Hamill and Dr. Lewis J. Pollock of the school of medicine of Northwestern university, Prof. John Ernest W. Burgess of the University of Chicago, Dr. John Favill of Rush Medical college, and Miss Myrick.

Efforts to meet the need for these units already are in progress, Miss Myrick stated, at the universities of Minnesota, Vermont, and Kansas, Vassar college, Dartmouth, Smith, Cornell, Washburn, Hill school, and Culver Military academy.

DONOGHUE BACK FROM EUROPEAN MUSEUM SURVEY

(Picture on back page.)

George T. Donoghue, superintendent for the south park board, returned to Chicago yesterday after a month's study of industrial museums in Europe. President Edward J. Kelly and commissioners John Bain and Louis J. Behan, who also made the trip, are due in Chicago next week.

When the commissioners return and confer with the two board members who did not make the trip an announcement as to what features of the European museums will be included in the projected industrial museum, to be housed in the renovated Fine Arts building in Jackson park, will be made.

The south park officials traveled in Europe as guests of Julius Rosenwald, who has donated $3,000,000 for the Jackson park museum.

Geo. McArthur, Architect, Dies in Hot Springs, Ark.

George McArthur, who, during four years with the firm of Holabird & Roche, architects, superintended the construction of the Chicago temple, the new Palmer house, and other large buildings, died Sunday at Hot Springs, Ark., where he had gone to play golf. He was 36 years old. His death came as the result of a stroke of apoplexy. He was the son of Mrs. Mary McArthur of 1250 Hood avenue, who has been visiting in Cuba and is expected to arrive in Chicago tomorrow. Mr. McArthur also is survived by three brothers and a sister. Funeral services will be held at 9:30 a. m. Saturday from the home to St. Gertrude's church. Burial will be at Rosehill cemetery.

FARM AND GARDEN BY FRANK RIDGWAY

Sunshine, a new variety of sweet corn, has been developed in North Dakota. Sunshine is a cross between Golden Bantam, the outstanding popular variety in this country, and Gill's Early Market. The cross was first made about seven or eight years ago at the agricultural experiment station in Fargo, N. D.

Through careful work plant breeders now have a variety with ears from six to eight inches long, yellow in color, though slightly brighter than some strains of Golden Bantam. Typical ears carry twelve rows of kernels.

A valuable characteristic of the new variety is that the ears do not pass the usable stage as soon as the Golden Bantam, reaching the roasting ear stage from three to ten days before the old standby, Golden Bantam. Fargo horticulturists consider the table qualities of Sunshine to be "almost equal to Golden Bantam. Table quality is a matter of individual preference, hence we find some who think it much better, others who consider it inferior to Golden Bantam."

Sunshine ears come out on five and a half foot stalks about a foot above the ground, while Golden Bantam usually grows a little taller and carries its ears higher in North Dakota.

These figures indicate the growing popularity of Sunshine: There was only one acre of this variety in 1923, and it is estimated that this year growers will plant 2,500 acres, expected to be worth $160,000.

The Fargo station reports that 82 per cent of the growers who tested the new sweet corn last year in all corn states and Canada call it the best early variety they grew, and 8 per cent reported it equal to their best.

"GRAPE JUICE" UNDOES 24 U. S. SEA STUDENTS

[Chicago Tribune Press Service.]

PARIS, March 16.—How the globe circling American co-educational university aboard the steamship Ryndam, which, although afloat, was meant to be strictly dry, got wet, one might say soaked, at Granada, Spain, has leaked out in Paris.

Landing at Malaga, the entire faculty and student body got into auto cars to visit the Alhambra. The party's steward phoned ahead to Granada and ordered 500 lunches. The solicitous inn keeper, knowing the tastes of the Americans he had seen, had a quart bottle of good local vintage set at each cover.

"Good heavens," exclaimed the steward when he arrived in the vanguard. "Don't you know this party is bone dry?"

"Very simple, sir," spoke up the maitre d'hotel, who once worked in the Holland House of New York. He got a package of stickers used by a local concern in bottling grape juice for American consumption. "This beverage is non-alcoholic," they read.

It was reliably reported, that two dozen members of the party had to be sent back to port in a special car.

Ship Quarantined.

ROTTERDAM, Holland, March 16.—(AP)—The liner Ryndam arrived here today flying a quarantine flag. The Ryndam was not allowed to approach the wharves.

OFFER LAWSONIA TO PRESIDENT AS A SUMMER HOME

Fond Du Lac, Wis., March 16.—[Special.]—Lawsonia, the Green Lake summer estate of the late Victor E. Lawson, Chicago publisher, will be offered to President Coolidge for use as a presidential vacation spot in the event that the President should decide to spend his annual outing in Wisconsin. The Lawsonia offer includes the exclusive use of the entire estate of 1,100 acres together with the buildings and the 18 hole golf course. The invitation will be extended through former Senator Irvin E. Lenroot.

Doug and Mary Offer Home.

Washington, D. C., March 16.—[Special.]—President Coolidge today was offered the Beverly Hills home of Douglas Fairbanks and Mary Pickford for the summer White House. The invitation to spend the summer in California was tendered to the President by Representative Fredericks [Rep., Cal.].

Other callers urged the President to spend his vacation in the Minnesota lake region. Representative Lampert [Rep., Wis.] offered an estate on Lake Winnebago owned by E. C. Farney. Senator Nye [Rep., N. D.], advised the President to go to the Minnesota lake region.

DRESS WORKERS' BANQUET.

Twenty-five employes of the Betty Wales dress shop attended a banquet last night at the Hotel La Salle. Miss Ethel Hester was chairman of the committee on arrangements.

Dubuque Rites Tomorrow for John H. Quinlan, 75

John H. Quinlan, 75 years old, for the last fifty-five years a conductor on the Illinois Central railroad, will be buried tomorrow from his home in Dubuque, Ia., on Friday. Mr. Quinlan died suddenly Tuesday evening in the Park Row station. He is survived by a widow, Katherine; a son, Norman, and a daughter, Mrs. Daniel Maguire, wife of Judge Maguire of Dubuque.


DEATH NOTICES

In Memoriam.

KLEIN—Martin W. Klein. In loving memory of my dearly beloved husband, who passed away March 17, 1920. LOVING WIFE.

Fraternal Notices.

ADOLF KRAUS LODGE, NO. 72, I. O. B. B. —Henry M. Lindenthal. Funeral Friday, 1 p. m., from the temple, Hyde Park-blvd. and Greenwood-av. Members please attend. OTTO F. WEINER, Secretary.

AITKEN—Rachel Nicol Aitken, formerly of 3855 Wentworth-av., beloved wife of the late Robert, mother of Mrs. Jane A. Manhattan, Robert of Houston, Tex., Alex, John, Mrs. Nellie Van Mere, and the late George, sister of Mrs. Susan Porter. Funeral from daughter's residence, 5455 Kenwood-av., Friday, March 18, at 2:30 p. m. Autos to Rosehill.

ALEXANDER—Mrs. Tirzah J. Alexander, March 15, at her residence, 1761 E. 72d-st.; mother of Leila, Martha, Charles H., and Mrs. Annie Slate and John W. Alexander. Services Thursday, March 17, at 8 p. m. Interment at Vincennes, Ind.

BALLARD—Frances C. Ballard, at her late residence, 10200 Charles-st.; beloved wife of William W. Ballard, daughter of Charles H. and Lilly Smith, mother of W. W. Jr. and Charles Edward Ballard. Funeral service at chapel, 1971 W. 111th-st., 2:30, March 17. Interment at Mount Hope.

BURLING—William Riker Burling, March 15, 1927, beloved husband of Bessie T. Burling, fond father of Mrs. Eliza W. Dressor, brother of E. C. Burling, uncle of Mrs. Susie Troughton. Funeral services at chapel, 6328 Cottage Grove-av., Thursday, at 8 p. m., under auspices of Woodlawn commandery No. 76, K. T. Remains at home, 6031 Champlain-av., until Thursday afternoon. Member of Republic lodge No. 914, A. F. & A. M.; Jackson Park chapter No. 222, R. A. M.; Woodlawn council No. 92, R. & S. M.; Woodlawn commandery No. 76, K. T. and Medinah Temple Mystic Shrine. Interment at Newark, N. J. For information call Fairfax 2900.

CARLSON—John Albert Carlson, March 15, 703 S. Winchester-av., husband of Ellen Carlson, father of John E. and E. Albert Carlson, uncle of Perry and Ann Lindengren. Services Friday, March 18, at 2 p. m., Metropolitan Church of Christ, 3212 W. Monroe-st. In state from 1 to 2 p. m. in church auditorium previous to church services.

CHRISTY—James H. Christy, late of 561 Surf-st., beloved husband of Mary Isabelle Christy, nee Cronin, fond father of James, Richard Christy, fond cousin of Alice, William J., and Daniel Dunne, at funeral home, 217-219 N. Cicero-av. Funeral Friday, 10 a. m., to St. Thomas Acquinas church. Interment Calvary.

CLARK—Margaret Russell Clark, beloved wife of Arthur, daughter of the late John and Catherine Russell, fond sister of Mrs. John White, Mrs. Andrew Greig, Mrs. Daniel Collins, Mrs. Elizabeth Madigan, and late David Russell. Funeral Saturday at 9 a. m. from her late residence, 6450 Loomis-blvd., to St. Brendan's church. Interment Mount Olivet. For reservation call Stewart 7700.

COVENY—Emma B. Coveny, March 16, 1927, beloved wife of John C. Coveny, daughter of the late Daniel and Fanny Devitt, sister of Mrs. William Horney, Mrs. Benjamin Barrigan, Miss Mollie and Miss Isabell Devitt. Funeral from chapel, 1253-5 N. Clark-st., Friday, March 18, at 8:30 a. m. to Immaculate Conception church, North Park-av. and Schiller-st., where high mass will be celebrated. Interment Harvard, Ill.

DOHERTY—John J. Doherty, beloved husband of Lena, nee Schmidt, father of Carmelite, son of Ellen and late Maurice, brother of Thomas, Bernard, Mrs. M. Wilkinson, Mrs. Alice Ruby. For information call Yards 0662.

FAHEY—John Fahey, beloved husband of Mary Fahey. Mass will be celebrated at 9 a. m., March 18, 1927, at St. Charles' church. Funeral from residence at 1106 S. Oakley-blvd. Interment at St. Boniface. Austin 1299.

FITZPATRICK—Mary A. Fitzpatrick, beloved wife of Patrick, fond mother of James, Hugh, Elizabeth, Mrs. Sarah Rooney, Mrs. Mary Butler, and the late Frances Fitzpatrick, and Mrs. Catherine Molloy. Funeral Saturday, 9 a. m., from late residence, 243 W. Garfield-blvd., to St. Anne's church. Interment Mount Olivet. Phone Wentworth 0645.

GEGENHEIMER — Charles Gegenheimer, March 16, 1927, suddenly, beloved husband of Minnie Gegenheimer, nee Allmendinger, father of Mrs. Leo Herbert, Mrs. Oswald Gleich and Carl Gegenheimer, brother of George and Edward Gegenheimer, and Mrs. Charles Ellert. Funeral from late residence, 707 Montrose-blvd., Friday, March 18, at 3 p. m. Interment Graceland cemetery.

GOWRAN—Loretta G. Gowran, nee Kelly, beloved wife of C. H. Gowran and mother of Clayton, daughter of Anna and the late Henry Kelly, sister of Mrs. Thomas Conlon, Mrs. Philip Ludford, Mrs. P. J. Corbett, and Mrs. Bessie Grady. Funeral Friday, at 9 a. m., from 4723 West End-av. Burial at Plano, Ill.

HANSON—Lina Hanson, March 15, at her residence, 600 Linden-av., Oak Park, wife of the late Louis Hanson, mother of Marie, Martin, John, Louis, and Lee Henderson. Funeral Thursday, March 17, at 2 p. m., from 600 Linden-av.; interment Rosehill.

HINE—William Stanley Hine, March 16, 1927, of 2349 Cleveland-av., beloved husband of Vine, fond father of Stanley, Leslie, Harold and Dorothy. Funeral service at chapel 2701 N. Clark-st., Saturday, at 1:30 p. m.

HOAG—Lillian Estelle Hoag, beloved wife of Walter H. Hoag, fond mother of Mrs. William F. Armstrong Jr., John E. and Paul S. Services Thursday afternoon, March 17, at 2:30, from the Rogers Park Presbyterian church, Greenleaf and Greenview-av.; interment Memorial Park cemetery. Philadelphia papers please copy.

HOFERT—Michael Hofert, age 73 years, husband of the late Minnie Hofert, nee Nehf, and father of William M. Hofert. Funeral Thursday, March 17, at 2:30 p. m., from chapel, 3150 W. Harrison-st. Interment Forest Home cemetery.

JEWETT—Louise Jewett, March 15, 1927. Funeral services at chapel, 4227 Cottage Grove-av., Friday, at 1:30 p. m. Interment Rosehill.

JORGENSEN—H. P. Jorgensen, 2502 N. Drake-av., beloved husband of Marguerite G. Jorgensen, nee Myers, dear father of Marguerite Jorgensen Strack, dearest grandfather of Howard S. Strack. Funeral Friday, March 18, at 2 p. m., from late residence to Elmwood cemetery.

KING—Claudia Margaret King, March 16, 1927, infant daughter of Albert V. and Claudia Loughrin King. Funeral Friday, 10 a. m., from the residence, 152 N. Central-av., Austin. Interment Mount Carmel.

LEWIS—Thomas Lewis, late of 4215 W. Harrison-st., beloved husband of Jessie Lewis. Funeral Friday, at 2 p. m., from chapel, 2715 W. Madison-st., to Forest Home cemetery. Member of Policemen's Benefit association. Please omit flowers.

LIEBMAN—Arthur B. Liebman Jr., "Buddy," March 16, at 720 Waveland-av. Funeral strictly private. Please omit flowers.

LINDENTHAL—Henry M. Lindenthal, 4553 Ellis-av., husband of Esther, father of Sol C., William, and Louis Lindenthal, Mrs. Ralph Green of Chicago, Mrs. Edward Melczer of Los Angeles, Cal., Mrs. Sadie Blumkin, also of Los Angeles, and Mrs. Selin Michelson of Phoenix, Ariz. Member of Covenant club, B'nai Brith, Adolph Kraus lodge, Free Sons of Israel; A. F. & A. M., Washington Park lodge; Royal Arch Masons, Hyde Park chapter, No. 240. Funeral Friday, 1 p. m. sharp, from the temple, Hyde Park-blvd. and Greenwood-av. Interment at Waldheim. Los Angeles, Cleveland, and New York papers please copy.

LINEHAN—Bridget Linehan, beloved daughter of the late Daniel and Elizabeth, nee Quan, sister of James, Helena, and Sister Mary Depazzi, Sister of Mercy, and the late Mary and John Linehan. Funeral from brother's residence, 1844 S. Harding-av., Friday, March 18, 9 a. m., to St. Finbars church. Interment Calvary.

M'ARTHUR—George McArthur, son of Mary and the late William, brother of Joseph, James, Robert, Mrs. Isabel Gramm, and the late William Jr., at home Thursday. Funeral Saturday, 9:30 a. m., from 1250 Hood-av., to St. Gertrude's church.

MADIGAN—Joseph E. Madigan, beloved son of Mr. and Mrs. Joseph D. Madigan, nee Walsh; brother of Betty Ann. Funeral Thursday, 9:30 a. m., from residence, 33 S. Parkside-av. Interment Mount Carmel.

MUELLER—Peggy Mueller, March 15, 1927, passed on at her home, 1954 Winnemac-av., beloved wife of Joseph. Funeral service at chapel, 2701 N. Clark-st., Friday, at 3 p. m. Interment Rosehill.

O'BRIEN—Mary A. O'Brien, nee Byrne, beloved wife of the late Capt. James O'Brien, fond mother of Frank, Mrs. Irwin J. Welsh, and Mrs. George J. Hill, sister of Stephen Byrne, and Mrs. Elizabeth Schultz. Funeral Friday, March 18, at 9:30 a. m., from late residence, 5921 Indiana-av., to St. Anselm's church, where requiem high mass will be celebrated. Interment Sag cemetery. For reservations phone Michigan 9175.

CEMETERIES.

WANTED—CEMETERY LOTS ACCEPTED in exch. for equities in res. 8. bus. or res. lots. Address T N 171, Tribune.

UNDERTAKERS.

C. H. JORDAN & CO.
Funeral Directors in Chicago 73 Years.
200 E. Erie-st., at St. Clair. 612 Davis, Evans

DEATH NOTICES

O'NEILL—E. Earl O'Neill, at residence, 6032 Kenmore-av., husband of Vera Hayes. Funeral services Saturday, 2:30 p. m., Rosehill chapel.

PHILLIPS—Burr E. Phillips, March 15, 1927, late of 2227 N. Racine-av., beloved husband of Marie E. Phillips, nee Hannon, son of Mrs. O. L. Smith of Earlville, Ill., brother of M. Lisle Phillips. Funeral service Thursday, 1:30 p. m., at chapel 2219 Lincoln-av. Interment Montrose cemetery.

QUINLAN—John H. Quinlan, suddenly, March 15, 1927, beloved husband of Katherine, father of Norman Quinlan, and Mrs. Daniel E. Maguire. Funeral services at his residence, Dubuque, Ia., Friday morning.

ROSENTHAL—Walter O. Rosenthal, beloved husband of Helen, nee Silberman, and father of Emily Jane, suddenly in Berlin, Germany, March 8. Funeral notice later.

SHUTTS—Agnes C. Shutts, widow of the late Samuel Shutts, of Joliet, Ill., at home of daughter, Mrs. George A. Brewster, Dallas, Tex., March 15; mother of Mrs. Brewster, Mrs. C. H. Smith, Jessie C. Shutts, John R., Burton A., and Samuel B. Shutts. Burial Friday, March 18, from Central Presbyterian church, Joliet.

WANDAS—John J. Wandas, late of 2034 Eastwood-av., beloved husband of Helen E. Wandas, fond father of John Jr., Richard O., Robert L. Wandas, Mrs. Adele E. Boyd, and Mrs. Mary Jane Hopper. Funeral Thursday, at 2 p. m., from mortuary, 4633 N. Western-av. Interment private. Please omit flowers.

WILSON—Maria Wilson, March 15, 1927, at New York, wife of the late Charles H. Wilson, mother of Lewis H., Charles E., and Edna Wilson. Services at son's residence, 7008 Normal-blvd., Friday, March 18, at 2 p. m. Interment at Oakwoods.

OFFICIAL WEATHER FORECAST.

The official forecast for today and tomorrow and yesterday's table of records follow:

Indiana—Somewhat unsettled and cooler Thursday; Friday partly cloudy and cooler.

Lower Michigan — Increasing cloudiness Thursday, with possibly showers by night; cooler in west portion; Friday partly cloudy and cooler.

Upper Michigan—Snow or rain Thursday and Friday; cooler Friday and in northwest portion Thursday.

Wisconsin—Cloudy and somewhat unsettled Thursday, probably snow or rain in north portion; cooler in east and south portions; Friday partly cloudy.

Place of observation. State of weather. Mar. 16, 1927, 7 p. m. Central time.	Direction of wind	Temp. 7 p. m.	Highest today	Lowest last night	Precipitation 24 hours
Eastern states—					
Albany, clear	N.E.	48	54	38	...
Atlanta, clear	S.E.	66	72	56	...
Boston, clear	S.W.	58	64	42	...
Buffalo, clear	E.	52	62	36	...
New York, clear	S.	50	66	42	...
Philadelphia, clear	S.W.	60	68	46	...
Pittsburgh, clear	S.	66	70	36	...
Washington, clear	E.	64	74	40	...
Gulf states—					
Abilene, cloudy	W.	74	84	56	...
Brownsville, cloudy	S.	74	80	70	...
El Paso, clear	W.	66	72	50	...
Galveston, cloudy	S.E.	66	72	64	...
Jacksonville, clear	E.	79	78	64	...
Miami, cloudy	E.	74	78	74	...
Mobile, cloudy	S.	66	72	52	...
New Orleans, clear	S.E.	68	78	54	...
San Antonio, clear	S.E.	76	82	62	...
Shreveport, cloudy	S.E.	72	74	54	...
Tampa, rain	W.	74	84	64	.01
East central states—					
Alpena, clear	S.E.	40	44	34	...
Cairo, clear	S.W.	66	72	52	...
Chicago, clear	S.W.	64	71	46	...
Cincinnati, clear	S.	64	70	42	...
Cleveland, clear	S.	64	68	40	...
Detroit, clear	S.	60	64	40	...
Escanaba, clear	S.	38	44	28	...
Evansville, clear	S.	70	72	50	...
Fort Wayne, clear	S.	64	70	40	...
Grand Haven, clear	S.	62	64	42	...
Grand Rapids, clear	S.	64	68	38	...
Green Bay, cloudy	S.E.	46	52	34	...
Indianapolis, clear	S.	66	72	48	...
Memphis, clear	S.	70	74	58	...
Marquette, cloudy	S.	52	58	42	...
Madison, cloudy	S.	62	70	46	...
Milwaukee, clear	S.	56	70	40	...
Nashville, clear	S.	72	76	48	...
Peoria, clear	S.E.	64	72	50	...
Sault Ste. Marie, cloudy	S.E.	46	50	34	...
Springfield, Ill., clear	S.	64	72	46	...
West central states—					
Bismarck, cloudy	W.	28	36	28	...
Charles City, cloudy	N.W.	46	66	40	...
Concordia, clear	N.	46	48	46	...
Davenport, clear	S.	66	72	50	...
Des Moines, cloudy	N.W.	42	64	48	...
Devils Lake, cloudy	W.	28	38	28	...
Dodge City, clear	N.E.	44	50	36	...
Dubuque, cloudy	S.	64	72	46	...
Duluth, rain	N.W.	34	40	34	.14
Huron, clear	N.	46	50	36	...
Kansas City, cloudy	N.W.	48	78	58	...
Keokuk, cloudy	S.E.	68	74	52	...
Little Rock, cloudy	S.	70	72	60	...
Oklahoma City, clear	N.	60	74	54	...
Omaha, clear	N.	38	44	44	...
Sioux City, cloudy	N.E.	38	44	38	.04
St. Louis, clear	S.	68	74	58	...
Minneapolis, snow	N.W.	36	44	40	.22
Mountain states—					
Boise, cloudy	S.E.	38	40	24	...
Cheyenne, cloudy	W.	26	32	20	...
Denver, clear	W.	32	38	22	.11
Phoenix, clear	W.	66	70	46	...
Pueblo, cloudy	S.	30	32	28	.36
Salt Lake City, clear	S.W.	36	36	26	.20
Yellowstone Pk., cl'dy	S.	22	26	16	.01
Santa Fe, cloudy	W.	28	42	34	...
Pacific states—					
Fresno, cloudy	N.W.	58	60	36	...
Los Angeles, clear	S.W.	62	66	48	...
Portland, Ore., cloudy	S.W.	50	50	38	.22
San Francisco, cloudy	S.W.	52	58	44	...
Seattle, Wash., cloudy	S.	44	48	36	...
Spokane, cloudy	S.W.	40	44	36	...
Canadian—					
Battleford, cloudy	N.	16	18	12	.01
Calgary, cloudy	W.	20	24	14	...
Edmonton, cloudy	N.	22	22	6	...
Medicine Hat, snow	N.	18	22	18	.31
Montreal, clear	S.W.	40	46	34	...
Quebec, cloudy	S.W.	38	44	34	...
Qu' Appelle, cloudy	N.	20	20	10	.70
Toronto, clear	N.E.	42	56	30	...
Winnipeg, snow	S.E.	34	40	32	.02

INDEX TO CLASSIFIED ADVERTISEMENTS.

SITUATIONS WANTED—MALE.

Bookkeepers and Clerks.

ACCT.-BOOKKEEPER.

Yg. man, 25 yrs. old, Jew, 5 yrs.' ccountant in public practice and bkpr. ainted with varied lines of busines Chicago and Walton training. ferences as to ability and character. ess A 555, Tribune.

ITUATION WTD — BOOKKEEPER, GE office man; white, gentile; age 29; ad. and 1 yr. college; thoroughly andling small office; also exp. in lling; permanent position wtd.; A1 ces. Address B 255, Tribune.

ITUATION WTD—BKKPR.-ACCT. road exp., genl. ledger, finan. stat ofit-loss, comp. and reliable, desires sition; good educ.; A1 refs. Address 8, Tribune.

TUATION WTD—YG. MAN 24 YRS. O h. s. grad., 6 yrs. exp. as bookkeeper collections, sales, gen. office wk. lisade 8940 or address B 416, Tribune.

TUATION WTD—CRED. AND COLL. rs. dictation or speedy touch typist d bkkpg.; avail. at once; $35 wk. ess A 506, Tribune.

TUATION WTD—BKKPR., GEN. O man, full charge of books, collections creep., lumber and building mat. ghest refs. Address B 460, Tribune.

TUATION WTD—PRODUCTION CLER upt. asst., young man with exp. and -des. perm. pos. with a future in owing concern. Address A 406, Tribune.

TUATION WTD—EXP. BKPR.-ACC Walton gradu., age 30; thoroughly ; full charge. Address B 427, Tribune.

TUATION WTD—BOOKKPR.-ACCT. PE Full charge; keep complete set books e stmts. B. S. Address A 421, Tribune.

TUATION WTD—UNIV. MAN, 24; CR bkpr.; reas. sal.; ref. Address A bune.

TUATION WTD—EXEC. ACCT.-BKK ff. mgr., 10 yrs.' exp.; univ. grad.; rried; refs. Address A 540, Tribune.

TUATION WTD—UNDERWRITER, knowledge of fire and casualty lines. r's office pref. Address P 517, Tribune.

TUATION WTD—2 YNG. COL. MEN; ege edu.; for cler. wk.; expd. as s and waiters. Address B 380, Tribune.

TUATION WTD—YOUNG MAN, 20 YE S. graduate; 2 yrs. office exp.; $15 wk. Address P 494, Tribune.

TUATION WTD — CASHIER AND OFF man; best ref. Address B 407, Tribune.

TUATION WTD—UNIV. MAN, BKPR. cct.; 2 yrs.' exp. Address B 393, Tribune.

TUATION WTD—YOUNG MAN, H. S rad., office or store; ref. Plaza 2827.

TUATION WTD—BOOKKEEPER, TH y exp.; competent; full chg. Har.

Accountants and Auditors.

Manufacturing Accountant.

Married, Prot., age 33 yrs., sound s, as to character and ability, wants in mfg. concern of large city; can elop Latin-Amer. trade. Address A

AUDITING

ooks kept monthly; audits, systems, onable rates. Address A 586, Tribune.

EXP. ACCT.-AUDITOR.

ooks kept, audits, statements, reports. Reas. Address A 376, Tribune.

ITUATION WTD—COST OR EXECUTIV ct., auditor, office manager of by C. P. A., Ill. Would travel e Chicago. Address A 417, Tribune.

UATION WTD — BOOKS KEPT, PER on., Wed., Fri.; minimum $20. Dor. a. m.

TUATION WTD—C. P. A. HAS SPAR me for part time work or monthly es reasonable. Address B 300, Tribune.

TUATION WTD—ACCT. PUBLIC EXP. ersity grad. des. conn. with acctg. ndust. Address B 240, Tribune.

UATION WTD—SMALL SETS KEPT. atements; reas. Address B 436, Tribune.

Executives and Managers.

SALES ENGINEER

xperienced in organization and sales ign work and acquainted with olesale and retail hardware trade nection with reliable concern. Add 57, Tribune.

UATION WTD—DESIRE CHANGE ring greater respon. and future , dist. rep. est. line; 32, single, sual background exp. and education; handling indust. and sales depts.; spec.; secretarial, sales org., gen. off. ress A 476, Tribune.

NEW YORK.

les manager for N. Y. or will take raw. account and comm.; 8 yrs. own details confidential. Address B

NSURANCE DEPT. MGR.

s services. Complete knowledge and exp. from both corporation and ins. dpoint of casualty, fire, marine and Address A 409, Tribune.

ALES MANAGER OPEN.

producer and organizer with 10 rience; will go anywhere. Write ager, 4555 Maiden, Chicago.

WTD — AUDITOR-COMPTR 6 years; 16 years' experi clerk to secretary-treas sition; best references. B 429, Tribune.

CCOUNTANT.

st. genl. acctg. exp.; last 7 yrs.; age 35. Address A 414, Tribune.

ATION WTD—MANAGER OR RESP le position in high class apt. hotel; enced and can give A1 references. P 518, Tribune.

TION WTD—MAN WITH 15 YEARS in printing; will organize ting dept. for large company 18, Tribune.

WTD—OFF. MGR., AUDITOR married; 7 yrs.' exp.; Walt Address A 564, Tribune.

ATION WTD—EXP. OFFICE CRED acct., univ. grad., A1 refs. r; mod. sal. Address B 264, Tribune.

ATION WTD—TRAFFIC MGR. cap. handling all branches traffic s B 65, Tribune.

WTD—OFF. MGR.-AUDITOR age 30; 10 yr. exp. Rav.

men, Solicitors, Etc.

COLLEGE MEN.

of age, 5 years' successful sal motion experience, desire a well proposition; salary or advance arra Address B 257, Tribune.

ATION WTD—AS REPRESENTATIV Y. or eastern territory. 32 years cessful middle west exp. in staples; salary, comm. C M 12, Tribune.

LING SALESMAN.

pec. sales exp., desires conn. salary and comm.; owner err. pref. Address A 180, Tribune.

WTD—SALESMAN, SEASONE perm. conn.; sal. and comm. A 419, Tribune.

ATION WTD—HIGH GRADE SAL ager, salesman, mechan. or specialty exp. Address B 390, Tribune.

WTD — MACHINIST WANT good ref. Address B

WTD—SALESMAN WITH concern; experienced; age Address B 262, Tribune.

WTD—CITY OR ROAD; xp. Address B 251, Tribune.

ssions and Trades.

WTD—ATTY. WITH 6 YRS. and mtge. exp. wants position with eal est. or mtge. firm where legal ; uni. grad. Address A 244, Tribune.

ATION WTD—BY GRAD. ELECT. eng., 9 years' exp. with tool years on small transformers and dress B 417, Tribune.

WTD—CARPENTER FOREMA work; 20 yrs.' exp.; can of work, conc. or frame. 7 N. Kildare-av. Pal.

ON WTD—ENGINEER, AS ASS in power and refrigeration; good Phone Normal 3257.

TION WTD—PAINTER PAPE d. A1; give $200 who help me ork. Address 3 41, Tribune.

TION WTD—ENGINEER, STA. st. all round exp., incl. Address A 578, Tribune.

WTD—CIVIL ENGR.; 10 YRS field and supervision. Address A 213, Tribune.

ION WTD—YG. COL. MAN, orating & plastering. Oak.7364.

TION WTD—EXP. PAINTER, HOT fact. Address A 477, Tribune.

TION WTD—BY MACHINIST. TOO exp. Phone Seely 7998.

ION WTD—MAR. MAN WITH ; crp. by trd. Address A 512, Tribune.

TION WTD—PHOTOGRAPHER; xp.; anything. Lawndale 9707.

TION WTD—PLUMBER, LICENSE bing, steam fitting; reas. Pros. 2475.

Farm and Garden Help.

TION WTD—GARDENER, TREE landscaping, etc.; work in s taken by hour, day, or as PATRICK, 3039 Archer-av.

House Servants.

ION WTD—WH. MAR. CPL., exc. in their work for pr. home; Address A 464, Tribune.

TION WTD — JAPANESE FIRS cook or butler; best house eferences. Koto. Victory 3059.

TION WTD—COUPLE, CHAUFFEU ook, country preferred; 4 yrs.' Columbus 0704.

TION WTD—NEAT COL. CPL.; cook and maid, exp. ceable, willing wkrs. Doug.

WTD—JAP. STUDENT; COO rm., bd. Address B 433, Tribune.

WTD—ALL AROUND WH. MA ook, butler; ref. Div. 0851.

Teamsters, Chauffeurs

WTD—CHAUFFEUR, PRIVAT Shore or North Side only. Tribune.

WTD—CHAUF. WITH PRIV ite, single; 7 yrs.' exp.; Lin. rs; best city ref. L. V. 6131.

ION WTD — POLITE, NEAT COL 9 yrs. N. S.; uniform; best

ION WTD — CHAUF., PRIV. ; refs.; high grade cars. Ard.1390

ION WTD—CHAUF., WHITE, SGL ; cars. dr. Address B 341, Tribune.

ION WTD—CHAUF., WHITE, areful; A1 ref. University 1380.

SITUATIONS WANTED—MALE.

Coachmen, Teamsters, Chauffeurs.

SITUATION WTD—DANISH MAN, 45 YRS., desires pos. as chauffeur; 16 years' exp.; good mec.; know all cars; handy Address L X 341, Tribune.

SITUATION WTD—CHAUFFEUR, SGL., AGE also gardener, 15 yrs.' exp. on high grade cars; gd. driver. Linc. 1978.

SITUATION WTD—CHAUF., SWED.; PRIV. or truck; careful; ref. Address A 478, Tribune.

Janitors and Porters.

SITUATION WTD—COL. MAN AS JANITOR for apt. hotel or handy man; handy with all tools; engineer's exp. Ken. 5895.

SITUATION WTD—JANITOR, DO ALL REP. work; sgl. Address A 549, Tribune.

Stenographers, Typists, Etc.

SITUATION WTD—STENO.-SECY., TELEGrapher, information or hotel clk.; mid. aged. Phone Atlantic 4600, Dollin.

SITUATION WTD—STENO.-CORRES., YNG. man, H. S. educ. Midway 7535.

Miscellaneous.

SITUATION WTD—INSTITUTIONAL WORKer, age 27, single; 7 yrs. exp. with boys; asst. supt.; boys' prompter; teaches Germ. and craft work, character bldg.; willing worker; exc. ref. Address B 253, Tribune.

SITUATION WTD—MAN 55 YEARS, ABLE to do any work; also clerical, shipping, packing; handy with tools; wants to employ his time. N. W. Side. Address P 516, Tribune.

SITUATION WTD—SPANISH GENTLEMAN, young, of good ed., desires position as translator or interpreter. No objection to traveling. Address B 375, Tribune.

SITUATION WTD—PERM., BY YG. MAN, H. S. edu., 5 yrs.' exp. Address A 401, Tribune.

SITUATION WTD—GERMAN, 34, WELL edu., varied exp., will consider anything paying straight sal. Address B 450, Tribune.

SITUATION WTD—YOUNG MAN AGE 24, gentile, married, desires work; no selling; good ref. Austin 2427.

SITUATION WTD—IN FURNITURE STORE, selling, shipping or receiving; 10 yrs. exp.; refs. Address B 217, Tribune.

SITUATION WTD—MAN, 42, CAN SPEAK French, Italian; desires work with good firm; best ref. Address P 515, Tribune.

SITUATION WTD—YG. MAN, 22, GD. ED., 2 yrs. payroll clerk, 1 yr. sketch artist adv. co.; ref. Address B 382, Tribune.

SITUATION WTD—RENT MAN, 3 YRS.' exp.; mgr. 500 apts. Ph. L. V. 1544.

Day and Contract Work.

SITUATION WTD — PAINTING, PAPERhanging, calc., paper cleaning. Ken. 3463. Ref. 8115. A. D. CECIL 5538 State-st.

SITUATION WTD—PLASTERING AND REpair work. Spaulding 1478.

SITUATION WTD — PAINT., DEC., FIRST class, reas. Lincoln 8367.

SITUATION WTD—WALL PAPER, CALCImine, paint cleaned, $2,50 rm. Vic. 3009.

SITUATION WTD — PAINT, PAPER, CALcim., etc., neat wk.; very reas. Grace.7233.

Situations Wanted with Investment

SITUATION WTD—SALESMANAGER, 40 yrs. old, will invest $10,000 with services in legitimate business proposition; must stand investigation. Give full particulars in first letter. Address C M 6, Tribune.

SITUATIONS WANTED—FEMALE.

Bookkeepers and Clerks.

SITUATION WTD—YOUNG LADY, YRS. OF good work and diversified clerical exper., capable, energetic and enthusiastic. Now available for position with progressive firm; $40 week. Address A 559, Tribune.

SITUATION WTD—COMPT. BOOKKEEPER desires full chg. acctg. dept.; exp. selling, etc.; broad financial exp.; speak English, Germ., French. Address A G 407, Tribune.

SITUATION WTD—EXPERIENCED EDIphone and switchboard operator; advertising experience. Merrimac 4585.

SITUATION WTD—YOUNG WOMAN, FIVE yrs. exp., off detail; op. Underwood type. and switchboard. Tel. Sunnyside 1701.

SITUATION WTD—EXPER. CASHIER OR clerical work; some bookkeeping; N. S.; short hrs. pref.; best ref. Call Sheld. 8975.

SITUATION WTD—BKKPG., 2 OR 3 DAY wk.; compt.; 8 yrs.' exp., audits. Cen.6370.

SITUATION WTD — EXP. BKPR., ACCT., some steno., gen. office work. Linc. 8435.

SITUATION WTD—BKPR., A1 STENO., ENtire off. wk.; 4 yrs.' ref.; $30. Well. 9740.

SITUATION WTD — EXP. BKKPR. AND steno., full charge. Ravenswood 3882.

SITUATION WTD—ASST. BKKPG., TYPIST, h. s. grad.; 4 yrs.' exp. Lawn. 1779.

Executives and Managers.

SITUATION WTD—A1 BKPR., SECY., CASHier, off. bldg. mgr., renting agt.; high grade exp. in all r. e. detail. Address B 166, Tribune.

Professions and Trades.

SITUATION WTD—EXPERIENCED NESTLE permanent and finger waver, haircutter and all around. Address B 56, Tribune.

Domestics and Cooks.

SITUATION WTD—GERMAN GIRLS, 2, EXperienced, for gen. housework; good cooks. 5830 S. Fairfield-av.

SITUATION WTD—HOUSEWORK; COL.; rm. house; part time or whole days; laundry; home nights; $8 to $12. Drexel 9442.

SITUATION WTD — COL.; GEN. HSWK., laundry, nursing; week, day, half days. Oak. 2827.

SITUATION WTD—NEAT COL. MAID, house, hotel, cooking, laundry; half days, whole days, week; ref. Atl. 2341.

SITUATION WTD—NEAT COL. MAID, GEN. hswk.; good cook; best city ref.; all or half days. Drexel 4692.

SITUATION WTD—COL., HOUSEWORK, cook, or laundry; half, whole days; $8-$12; home nights. Vict. 7496.

SITUATION WTD—RELIABLE COL.; GEN. hswk.; whole, half days, by week. Douglas 7907.

SITUATION WTD—GERMAN GIRL, PLAIN cook; good worker and honest; speaks Eng. Address B 131, Tribune.

SITUATION WTD—NEAT, EXPERIENCED German girl as maid or gen. housework. North Side pref. Diversey 6463.

SITUATION WTD—COL. HOUSEWK., MAID, rooming house, half, whole days; washing; home nights; $8-$12. Vict. 9075.

SITUATION WTD—EXP. COOK, GENERAL hswk.; North Shore only; ref.; six years in last place; Swed girl. La Grange 2386-J.

SITUATION WTD—NEAT COL. MAID; days, wk., half days; hotel, house work; refs. Victory 2223.

SITUATION WTD—COOK OR GEN. MAID; col.; 18; ref. Oak. 1437.

SITUATION WTD—RELIABLE COL. MAID; priv. family; good cook. Doug. 4998.

SITUATION WTD—MAID, COL.; HALF, whole days; best ref. Oak. 5535.

SITUATION WTD—COL., WHOLE, HALF days; gen. hswk.; ref. Atl. 0815.

SITUATION WTD—NT. COL. MAID; HOTEL, days or half, by wk.; ho., stay. Oak.2641.

SITUATION WTD—COL. MAID, EXP.; GD. cook; ref. Douglas 5191.

SITUATION WTD—1ST CLASS; SWED.; $25 wk.; cookg. only. Address B 117, Tribune.

SITUATION WTD — HOUSEWK., SMALL fam.; no Sund. afternoon; col. Ken. 0200.

SITUATION WTD—WHOLE OR HALF DAYS by week. VIRGINIA, tel. Seeley 4150.

SITUATION WTD—NEAT COL GIRL FOR housewk.; go home nights. Victory 2213.

SITUATION WTD—GEN. HSWK. OR COOKing by week; exp.; no Sunday. Oak. 1024.

SITUATION WTD—GEN. HSWK.; GOOD cook; whole, ½ days; hotel; ref. Ken.4952.

SITUATION WTD—BACHELOR APT. OR kitchen helper; col.; ref. Doug. 7925.

SITUATION WTD—COL. MAID, GOOD COOK, housewk. Atlantic 0272.

SITUATION WTD — GEN. HSWK., HALF-whole days by week; col. woman. Ken.4353.

SITUATION WTD—A1 COOK AND MAID; ref.; stay or home nights. Drex. 8589.

SITUATION WTD—COL. GIRL, HOUSEWK., half days, by week; no Sund. Oak. 4386.

SITUATION WTD—NEAT COL. GIRL; GEN. hswk.; ¼ days. Ken. 2436.

SITUATION WTD — COL. GIRL, GENERAL housework; good ref. Ph. Victory 5505.

SITUATION WTD—COL. MAID; ½ OR ALL da. or wk.; ref. Ken.5823; atf. 6, Dou.0211.

SITUATION WTD—HIGH CL. COOK; AUST., ref.; fam., catering parties. Well. 8319.

Hotels and Restaurants.

SITUATION WTD—AFTERNOON AND EVE. waiting tables; other work will be considered; young lady, 26. Address Miss Cramer, 1135 N. La Salle-av., Room 208.

SITUATION WTD—EXPD. COOK; GOOD worker, rest. or cafe. Del. 0959. Wirth.

SITUATION WTD—HSKPR.; CAP.; EXP. hot. club; city ref. Address B 54, Tribune.

Housekeepers and Caretakers.

SITUATION WTD — HSKPR., CAPABLE OF managing small hotel or flat bldg.; refs. exchanged. Address G S 272, Tribune.

SITUATION WTD—HSKPR.; BOY 6; TRUSTworthy, steady, ref.; quiet home, sub. prf.; full charge; $8. Address B 116, Tribune.

SITUATION WTD—GERMAN-AM. WOMAN, exp. houskpr. for motherless home; good ref. Call Yards 2061.

SITUATION WTD — HSKPR., RELIABLE; good home, board and wages. Palisade [illegible]

SITUATION WTD—HSKPR., COOK, MIDDLE aged, white. 2207 Van Buren, Rm. 27.

Dressmakers and Seamstresses.

SITUATION WTD — 1ST CL. DRESSMKR., style; smart frock in day; ref. Ken. 8707.

SITUATION WTD—DRESSMAKER DESIRES few more customers. Bittersweet 0749.

SITUATION WTD—SEWING IN SHOP OR families; colored. Drexel 4151.

Nurses and Governesses.

SITUATION WTD—GOVERNESS, FRENCH; speaks German and English; walking children; experience; city refs.; $25. MISS ALBERT, 1121 Orleans-st.

SITUATION WTD—ELDERLY LADY, RELIable, as child's nurse or maid work; good disposition; N. S.; can sew; leave city. Address B 124, Tribune.

SITUATION WTD—PRACT. NURSE WILL care for patient and keep house; exp., give ref.; $25; ref. furn. Div. 9323.

SITUATION WTD—NURSE, KINDERGARten graduate; part or whole time. Excellent city references. Hemlock 3957.

SITUATION WTD—NURSE OR COMPANion, six years on one case. Stewart 9417.

SITUATION WTD—EXP. NURSE, INVALID, and hswk. Div. 4083. Call 10 to 5.

SITUATION WTD—NURSE, LONG EXP.; very capable; $3.50 day. Fairfax 2134.

SITUATION WTD—COL. NURSE, MAID OR cook; half days; no Sun. Douglas 1605.

SITUATION WTD—PRACTICAL NURSE; best refs.; reas. Kedzie 5372.

SITUATIONS WANTED—FEMALE.

Laundresses and Day Work.

SITUATION WTD—COL. GIRL, CLEANING afternoons; refs. Diversey 8639.

SITUATION WTD—LAUNDRESS, CLEANing; $4.25 day; reliable; col.; ref.Atl.1238.

SITUATION WTD — COL., LAUNDRY, cleaning windows; ref.; $3.50. Mich. 0625.

SITUATION WTD — WORK BY DAY OR week; cleaning pref. Drexel 3743.

SITUATION WTD—COL.; DAYS, OR LAUNdry work. Oak. 1171.

SITUATION WTD—GIRL, DAY WORK; NO washing; half days by wk., a.m. Ken.10328.

SITUATION WTD—LAUNDRESS; GERMAN American. Ref. Rapid. Edgewater 4353.

SITUATION WTD — GERMAN LAUNDRESS or cleaning, by day. Drexel 4378.

Stenographers, Typists, Etc.

SITUATION WTD — CORRESPONDENT. fam. sales and traffic details; good steno.; ref.; Prot.; 34; A1 refs. Address B 135, Tribune.

SITUATION WTD — STENO., COMPTOMEter operator; also exp. in switchboard and gen. off. wk. Bittersweet 6400, Apt. 308.

SITUATION WTD — LAW OR REAL EState, competent stero.-secretary, 8 yrs.' exp. Address B 133, Tribune.

SITUATION WTD—FORM LETTERS ACcurately typed, addressed, 20 lines or less, $6 per 100. Address B 283, Tribune.

SITUATION WTD—STENOGRAPHER, BEginner; H. S. graduate; accurate and neat; $20. Address A 438, Tribune.

SITUATION WTD—GIRL, STENOGRAPHER, 1½ yrs. office experience, knowledge of bookkeeping. Address B 118, Tribune.

SITUATION WTD — HIGH GRADE, EXP. steno.-secy.; h. s. grad.; $30. Edge. 2720.

SITUATION WTD — STENO. OR TYPIST; some exp. Tel. Boul. 0968.

SITUATION WTD—STENO. AND GEN. OFF.; 4½ yrs.' exp.; reas. sal. Key. 8642.

SITUATION WTD—STENOG.-BKKPG., LUMber exp., wants pos. Bit. 2020, Rm. 307.

SITUATION WTD—STENO., PART TIME; 6 years' experience. Nevada 1883.

SITUATION WTD—STENO., DICTAPHONE expert; age 45; ref. Dorchester 2712.

SITUATION WTD—STENOGRAPHER; THO. exp.; at once; ref. Lake View 6629.

SITUATION WTD — STENO., BRIGHT BEginner, high sch. grad. Went. 5558.

SITUATION WTD—TYPIST, GEN. OFF.; knowl. shorthand; lt. col. girl. Vict. 9401.

SITUATION WTD—STENO., H. S. EDUC., ability; exp. Mich. 1220, 9 to 5.

SITUATION WTD—STENO AND GEN. OFF Executive ability. So. Shore 5560.

SITUATION WTD—CAP. STENO.; 3 YRS. exp.; sm. lp. off. pref.; $25. Fair. 1586.

SITUATION WTD — SECRETARY-TYPIST; detail work; exp., capable. Plaza 2274.

SITUATION WTD—BKPR.-STENO., DETAIL wk.; h. s. grad.; 6 yrs.' exp. Mid. 3171.

Miscellaneous.

SITUATION WTD—COL. GIRL WITH CLEANers and dyers, finishing plain dresses, mending men's clothing. Atlantic 1336.

SITUATION WTD—REFINFD EX-TEACHER, house mother for sorority or matron for inst. Refs. Address B 52, Tribune.

SITUATION WTD—ASST. EXECUTIVE, SM. off., N. S. pref. Address B 113, Tribune.

SITUATION WTD—ASSIST IN DR.'S, DENTist's off. or infant's nurse. Capitol 2335.

HOME WORKERS' SERVICES.

MISS MARY O'BRIEN, DRAPERIES AND alterations, private homes a specialty. Woodmere Hotel, 46th and Woodlawn-av. Ph. Atlantic 5409.

PIANO TUNING AND REPAIRING—EXPD.; factory and music store man. Hay. 4114.

WANTED—MALE HELP.

Stores and Offices.

A DEPARTMENT STORE

has 10 openings to be filled at once for young men between 21 and 30. This is a permanent connection for the right man. Apply in person at

10 A. M. SHARP,
OR
2 P. M. SHARP.
ROOM 1418, 59 E. MADISON.

ACCOUNTANT — CAPABLE REVAMPING set, tax returns, fin. stmts., all or part time; Lightner Pub. Co., 2721 S. Mich.

AUDITOR WANTED.

Must have many years' experience in a general mail order house. Only married men need apply. Do not come in person. Application must be in writing, stating experience, age, salary desired, and references; permanent, steady position; excellent opportunity for advancement. Applications will be held strictly confidential. Address W. S. Oberfelder personally.

WALTER FIELD CO.,
600 Fulton-st.

BANK MAN.

Clearing house clerk; must be experienced and have good references.

MARKET TRADERS' STATE BANK,
Washington and Halsted-st.

BOOKKEEPER.

Young man, 25 to 30 years of age; high school and accounting course graduate, to post journals and accounts receivable and payable ledgers. Must be first class penman, accurate at figures, have knowledge of vouchering invoices, watching collections and in general familiar with office routine in manufacturing plant; reasonable starting salary, with excellent opportunity for advancement. Address H L 454, Tribune.

Bookkeeper Assistant.

Experienced on accounts payable ledger. North Side position. Give full particulars and phone number. Address H A 65, Tribune.

BOOKKEEPER—COMPLETE SET ACCTS., receivable, payable, general and cost ledgers in west side contractors office; High school and Business college preferred. Age 20-25; state salary. Address G D 600, Tribune.

CLERK.

Excellent opportunity in small office for a young man 20 to 22 years of age. Must have a high school education and be able to operate a typewriter. Apply 224 W. Randolph.

CLERK—COST, FOR MODERN PRINTING office, experienced in printing cost desirable; opportunity to advance. Write fully experience, age and salary desired. Address H T 444, Tribune.

CLERK — EXP., ACCURATE, FAMILIAR with German and foreign exchange; state exp., refs., sal. Address A 404, Tribune.

COLLECTION CORRESPONDENT.

Man, 30 to 35 years, trained to handle small jobbers, hardware and electric trade, etc. Our product has national distribution, highly seasonable. Located near South Side. At least 5 years credit experience essential. Unless you have clear record, do not apply. Address G O 552, Tribune.

FOLDERS.

Must be experienced. Apply 1st floor, MR. ROSE, 1300 Jackson-blvd.

FOLDERS—MUST BE EXP. MEN. NORTHROP CO., 738 W. Van Buren-st.

MAN — YOUNG, EXPERIENCED IN HOtel clerking and cashiering, to assume complete charge of one shift in baths and hotel office; must be alert, intelligent and courteous; salary $25. Address G D 595, Tribune.

MAN—20-25 YRS., FOR SHIPPING RM., IN factory on North Side; must have experience in wrapping and packing and marking packages for shipment. Address H J 523, Tribune.

MAN—YOUNG, ENERGETIC, EXP., GOOD character, as trade reporter for old estab. mercantile agency; perm. pos. with advancement; good refs req.; $30 per week to start. Address A Y 390, Tribune.

MAN—YOUNG, AMBITIOUS, WITH RETAIL store shipping room experience; good opportunity to learn merchandising. 928 Consumers bldg. Wabash 7420.

MAN—PACKER; MUST BE EXPERIENCED and fast; permanent posit. for right man. Initial salary $25 wk. Apply JOHN C. HOOF & CO., 162 N. Franklin.

MAN—YOUNG, WITH GEN. KNOWLEDGE of R. R. freight rates. Give exp., pres. loc., add., phone. Address A 184, Tribune.

Piano Floor Salesman

Familiar with radio; must be a good closer and understand the business thoroughly. 1389 Milwaukee-av., Manufacturers' Outlet Piano Store.

SALES CORRESPONDENT.

thoroughly familiar with detail work sales department. Must have ability to work into a sales position later. Prefer a man with some selling experience and experience in the shoe business would be helpful. Good salary to start and unlimited opportunities. Address A K 238, Tribune.

SALES CORRESPONDENT.

of proven ability; gentile; high school grad.; references required. Give qualifications and salary expected in letter. Address H L 452, Tribune.

SALESMEN—EXP., MEN'S FURNISHINGS, loop exp. pfd. Apply after 9:30 a. m. Bedford Shirt Co., 81 W. Van Buren, 5th floor.

WANTED—MALE HELP.

Stores and Offices.

SALESMEN

with shoe experience.
THE FAIR,
State, Adams, and Dearborn.

SHOE SALESMEN,

experienced.
HILLMAN'S,
State and Washington.

SHOE SALESMEN,

Experienced, for Saturday afternoons and evenings. Apply Maling Bros., 1256 Milwaukee-av. and 6326 S. Halsted.

SHOE SALESMEN.

Experienced for extra work Saturdays. Apply Kots Shoe Store, 619 Davis-st., Evanston.

SHOE SALESMEN—EXPD.

Retail; steady work.
4030 Milwaukee-av.

STOCK CONTROL CLERK.

Must be experienced, rapid and accurate at figures and willing to work hard. If you are not experienced on keeping stock control records don't apply; salary to start $30 wk.; chance for advancement. Apply JOHN C. HOOF & CO., 162 N. Franklin.

STOCK CLERK—YOUNG MAN TO PICK ORders and make himself generally useful in mercantile house; excellent opportunity; state sal— expected, write in detail. Address H B 284, Tribune.

WANTED—AT ONCE.

Two neat appearing, aggressive men for sales work in branch stores at Oak Park, Cicero and Evanston; good earnings and prompt advancement assured successful applicants. Apply to Mr. Nelson, 10:30 a. m.
ROOM 1414, 209 S. STATE-ST.

WINDOW TRIMMER—EXPERIENCED, FOR shoes. GROSSMAN SHOE, 16 E. Randolph.

YOUNG MAN, 22-25,

single, living at home; willingness to work and follow instructions necessary; small salary plus commission to start; future assured if you qualify. Reply 9-1, Rm. 1206, 37 S. Wabash.

YOUNG MAN.

Experienced statistical worker, for compilation of sales figures, keeping of sales and purchase records, etc. Must be capable typist. Starting salary $30. Address H B 283, Tribune.

YOUNG MAN,

WELL EDUCATED, of European birth and with European travel exp., wanted in large travel agency. Man with exp. in travel office preferred. Address A 426, Tribune.

Executives and Managers.

A A A

2 SALES MANAGERS FOR NORTH SHORE IMPROVED PROPERTIES.

You will have a chance to organize and head a unit selling the finest property the North Shore has ever offered to the public. Sewer, water, gas, paving, etc., already in. Building is going on. Applicants must have had experience selling high grade improved North Shore properties. Apply

NORTH SHORE PROPERTY DEPT.,
1009 N. STATE-ST.
KRENN & DATO, INC.,
Exclusive Agent for
Mrs. Rockefeller McCormick Properties.
MAIN OFFICE: 936 N. MICHIGAN-AV.

$20,000—1927
FOR AGGRESSIVE DIVISIONAL MANAGERS.

We have openings for 2 divisional managers who have a record of accomplishment. Plans now being made for advertising campaign to support the men we select; sales resistance is low; $28 to $108 on each sale; real support in closing for your men. Men 30 to 40 who own their own cars and have a clean record will be considered. Give phone number for immediate interview, which will be confidential. Address G D 593, Tribune.

MANAGERIAL MATERIAL.

I require 2 more men to qualify as sales managers.

COME IN AT ONCE.

Others may tell you, but I will show and prove that you have a real chance to make more money than you think is possible. See me in person.

RUSSELL S. LUTHER,
Suite 815, 612 N. Michigan.

SALES MANAGER.
Unlisted Stock Department.

La Salle-st. investment house desires experienced sales manager with sales force and some clientele to take complete charge of unlisted department; must be organizer and producer; salary, commission and interest in firm to man who can show results; unquestioned references expected; answers confidential. Address H M 515, Tribune.

SALES EXECUTIVE.

one who understands the handling and training of salesmen; must be forceful and accustomed to making more than ordinary pay; salary and organization expenses weekly plus very good commissions. Address A K 237, Tribune.

JUNIOR EXECUTIVE.

Opportunity in growing company. Position pays $200 per month. Must have car and furnish A1 references. See Personnel Manager, 544 Lake Shore-dr.

Foreign Speaking Gen. Mgr.

Expd. subd. man; capable of organizing and handling large force of sales people; must be closer of proven ability; best co-operation, leads, priv. off.; Autos furn. North Side Sub. Address F E 319, Tribune.

MFR.'S DISTR.—FOR CHGO. PRODUCT selling for $150 and $200; a very remunerative position demanding unquestionable ability; must be financially responsible with thorough past record. For interview tel. Mr. C. at Ran. 4800, from 11 to 12 a. m. and 7 to 8 p. m. only.

RESTAURANT MANAGER.

Experienced, mature, for popular priced rapidly growing restaurant chain. Bright future to man making good. Address H B 286, Tribune.

PUMP ENGINEER

Who is familiar with application and uses of rotary pumps; experience with rotary pump manufacturer desirable; state experience and salary expected. Address H H 124, Tribune.

A-1 CLOSER.

We want a man who can close a sale when brought to him. Well dressed; impressive, and over 25 years of age; drawing account arranged. Room 1201, 332 S. Michigan-av.

MAN—COLLEGE MAN, EXPERIENCED IN circulation work, to assume responsible position in Delineator scholarship campaign. E. H. Loucks, 805 Union Bank Bldg., 25 N. Dearborn.

A MAN,

honest and reliable, for sales dept. See Mgr., Room 1546, 310 S. Michigan-av.

REAL ESTATE SALES ORGANIZER—1,200 lots; million dollar proposition. Want live wire only. Address C L 25, Tribune.

Boys—Office and Factory.

BOY—LARGE LOOP BANK HAS OPENING for clean cut boy, age 17, one with several years high school preferred. Splendid opportunity. Answer in own handwriting, giving age, education, etc. Address G D 596, Tribune.

BOY—FOR MESSENGER AND OFFICE work. The right boy has opportunities to work into good clerical position. Must be 17 years of age and have good education. Apply 504 S. Clinton-st., 8th floor.

BOY—OVER 17 YRS. OF AGE, TO ACT AS messenger in a Northwest Side bank. BOULEVARD STATE SAVINGS BANK, 3621 Irving Park-blvd.

BOY—OVER 16, WHO CAN WRITE NEATly, wrap packages and do general office work. 2012 Tribune Tower.

BOY—18, BRIGHT, TYPING; GOOD OPPOR. Apply 612 N. Michigan-av., Elmland.

BOYS—WESTERN IGNITION CO., 547 W. Lake-st.

BOY—COLORED, CAP FACTORY. APPLY 3336 W. 26th-st.

BOY—ERRAND; COLORED; NEAT; 16 yrs. old. Lewis & Rocca, 55 E. Jackson.

STOCKROOM BOY—$15 TO START; GOOD opportunity for advancement. MR. BEAUMONT, Harrison 8511, 14 E. Jackson.

Professions and Trades.

AUTO DRIVERS.

Men to drive taxicabs; ex-Yellow and others. Business good. Big money for steady hard workers. Apply at 57 E. 21st-st.

AUTOMOBILE MECHANIC—1ST CLASS. Downers Grove Garage, Downers Grove, Ill.

AUTO MECHANICS—EXPERIENCED. APply 1919 S. Michigan-av.

BARBER—WITH NORTH SIDE FOLLOWing; exceptional opportunity. Lady Anna Shoppe, 4619 Sheridan-rd. Edgewater 5026.

CABINET ROOM SUPT. AND TWO ASSISTants, also trimming room foreman. Large show case and fixture plant out of city; give complete history of experience, age, nationality, present earnings, etc. Address K M 362, Tribune.

CHAUFFEUR—HIGH GRADE, INTELLIgent, white; one with thorough knowledge of Lincoln and Locomobile cars; one not afraid of work. Good pay. Address H L 455, Tribune.

CHAUFFEUR — WHITE, A1, FRENCH speaking; give ref. and wages wanted; no quarters furn. Address B 287, Tribune.

WANTED—MALE HELP.

Professions and Trades.

CHAUFFEURS.

At once; expd.; average $35 wk. on new sedan fleet; rms. available near by. UNIVERSITY CAB CO., 1235 Dodge-av., Evanston.

CIVIL ENGINEER—FOR BUILDING WORK; state experience, reference and salary. Address J L 310, Tribune.

COMMERCIAL ARTIST.

Familiar with designing bread wrappers. Must be acquainted with black and whites, engravers work, printing on Rotary presses. Only such need apply. Give age, experience, salary expected, phone number. Address H B 281, Tribune.

COMMERCIAL ARTISTS.

2 or 3 young men with commercial art exp. to work at lettering. Apply 3501 Addison-st.

Compositor—Two-thirder.

Young man. Central Bank Note Co., 319 N. Albany-av.

CUTTER.

Experienced on auto seat covers. Apply The Belmor Mfg. Co., 330 S. Paulina, 2d flr.

CUTTERS—CLOTHING; SPECIAL ORDER & wholesale. Address G D 98, Tribune.

DESIGNER — FOR TAILOR TO TRADE; willing to leave Chicago at once; furnish ref. and salary wanted; for quick action give phone no. Address B 452, Tribune.

DESIGNER—FOR MEN'S CLOTHING AT once. Address B 392, Tribune.

DRAFTSMEN—EXPER. STRUCTURAL DEtailers and checkers, by firm specializing in transmission powers and substation work; permanent positions are offered for the right men. Apply by letter, giving full account of experience, age, married or single, salary expected, etc. P. O. Box 1215, Gary, Ind., or see our Mr. Campbell at Hotel Sherman, Saturday afternoon, March 19.

DRAFTSMAN.

Man to start in drafting department. Some experience desirable. Prefer a college graduate in mechanical or civil engineering. Give full details, including salary expected. Address E A 587, Tribune.

ELECTRICAL ENGINEER—FOR EXPERImental work in laboratory. Must be familiar with latest A. C. and D. C. measuring instruments. This is a very good opportunity for some one. Reply in detail. Address D J 143, Tribune.

ENGRAVER—FIRST CLASS, FOR RETAIL jewelry store; excellent all the year round climate, permanent position, pleasant surroundings. Send references, samples of work and salary desired immediately. Address C M 11, Tribune.

Experienced Hot Pressed Nut machine operators. Foster Bolt and Nut Manufacturing Co., 6249 W. 65th-st.

FINISHING ROOM FOREMAN—HIGHEST grade furniture; one of the largest plants manufacturing bedroom and dining room furn. Give full details as to age, present earnings, etc. Address K M 301, Tribune.

FOREMAN—OLIVE PACKING, FOR PLANT located 300 miles from Chicago. Must be thoroughly experienced and capable taking charge entire department. Must have successful record. In reply give age, previous experience and references. Address C L 47, Tribune.

FOREMEN

with factory experience; good opportunity for ambitious young men. Apply Murphy, 1920 Clybourn-av.

GORDON PRESSMAN—
1742 OGDEN-AV.

INK MAKER.

Chemist experienced in waxed paper inks, for man who qualifies; highest salary; state age, experience, telephone; absolutely confidential. Address E A 456, Tribune.

INSPECTOR

and checker of piece work on refrigerator cars; also timekeeping duties in stockyards district. State age, experience, former employers and salary wanted. Address H B 278, Tribune.

LINOTYPE OPERATORS—AT ONCE, WRITE or wire Robert Smith Company, Lansing, Michigan.

MAN—LAYEROUT, HAVING EXPERIENCE as shop foreman. Must have broad experience in all classes of boiler, plate and structural work. Unusual opportunity for industrious man with progressive firm. Give education, age, experience and salary desired. Apply P. O. Box 347, New Orleans, La.

MAN—ALL AROUND FUR. REPAIR. J. CAPLAN, 626 S. Dearborn.

MARBLE POLISHERS — TWO OR THREE first class men, capable of running machines and hand polishing on fancy marbles. Address Vincent & Vincent, 513 Artisans Building, Portland, Oregon.

MARBLE DRAFTSMAN — EXPERIENCED on interior marble work. Give experience, references, salary, age, etc. Address Vincent & Vincent, 513 Artisans Building, Portland, Oregon.

MASSEUR—WITH LOOP FOLLOWING, ON commission basis. Delaware 6051.

MECHANICAL DRAFTSMAN

Young man, 25 to 30, with at least 3 yrs. experience, for detail work in metal parts manufacturing concern on near West Side. In reply state age, education, experience, present salary, etc., in detail. Address H B 277, Tribune.

MECHANICAL DRAFTSMAN — AT ONCE. Near Milwaukee. Steady position and excellent opportunity for first class man. Only man of 6 or 8 yrs.' experience need apply. College graduate preferred. Address E S 549, Tribune.

MECHANIC—EXP. MACK AND PACKARD trucks; bring ref. 210 N. Talman-av.

MEN—5, INEXPERIENCED; UNUSUAL OPport. if you are interested in med. or elec. work. 132 W. Madison-st., Rm. 1207.

METAL PATTERN MAKERS — FIRST class. Good wages and working conditions. AUTO SPECIALTIES MFG. COMPANY, St. Joseph, Michigan.

MODEL MAKER—FIRST CLASS, FOR plaster shop. Inquire Max Berger Co., 632 E. Grand-av., Des Moines, Iowa.

MOLDERS AND PATTERN MAKERS — Experienced on ornamental brass and bronze. Steady work. Address H L 457, Tribune.

PLUMBERS.

Men having less than 3 yrs.' experience with manufacturing concern will not be considered.

EDISON ELECTRIC APPLIANCE CO., INC.,
5660 W. TAYLOR-ST.

PLUMBING ESTIMATOR—STATE EXPERIence, etc.; living on South Side preferred. Address B 157, Tribune.

POLISHERS—WHO WORKED ON DIE CAST automobile radiator caps and ornaments. First class only need apply. Faith Mfg. Co., 2533 N. Ashland.

PRODUCTION ASSISTANT—THOROUGHLY familiar with commercial and catalog work; must be well recommended. Room 1203, 53 W. Jackson.

ROUGH HANDS AND FINISHERS—EXP. NAT'L AUTO PAINTERS, 4657 W. Chicago.

SET-UP MAN,

A-1 on Gridley M. S. A. INDESTRO MFG. CO., 2650 Coyne-st.

SHEET METAL WORKER — SHOP; GIVE age, experience, wages expected. Address D F 98, Tribune.

SHIPPING CLERK.

By large mail order house. Experienced shipping clerk. One who has had actual experience in shipping L. C. L. shipments and express. State age, experience, salary expected. Address S J 559, Tribune.

SUPERINTENDENT

for large wax paper plant. Must be experienced in printing, plates, inks, etc., also fully acquainted with waxing and slitting departments. Excellent salary to start, promotion commensurate with results. Only men who have held and now hold such position but contemplate changing need apply. Answer strictly confidential. Give age, experience, references, telephone number. Address H B 261, Tribune.

TAILOR — NEAT APPEARING, TO TAKE charge of cleaning and dyeing branch store; must have good references. Riviera Cleaners, 1019 University-pl., Evanston.

TOOL MAKERS.

A1 all round tool makers.
No others need apply.
MECHANICAL MFG. CO.,
40th and Loomis.

VAMPERS — EXPERIENCED, ON MEN'S high grade shoes. Louis Mark Shoes, Inc., formerly Levie Shoe Co., Throop, Congress and Harrison.

Farm and Garden Help.

FARMER — MARRIED, POSSIBLY WITH grown boy, to operate 140 acre farm; must be experienced, practical farmer. Apply Room 420, 110 S. Dearborn-st.

MAN AND WIFE—WOMAN FOR HOUSEwork and washing; man outdoor work; small place in country; state age, refs., exp., wages. Address A 566, Tribune.

Salesmen, Solicitors, Etc.

A REAL CHANCE.

Do you want to join Chicago's most progressive direct to consumer organization in which men earn from $40 to $100 per week? This is the best selling, one call proposition, direct to the housewife in the city of Chicago. 30 N. Dearborn, Rm. 406.

A Salary and Commission.

Experienced or inexperienced; good property to sell; prices are right, location good; plenty of good transp.; must be high class men. MR. LUTHER, Room 815, 612 N. Michigan-blvd.

A MAN WANTED.

With or without sales experience to attend a one week course of salesmanship [with no expense to him] and then be given city territory. Apply to MR. TAYLOR, 11th floor Consumers Bldg., 220 S. State-st.

A MANAGER

WHO CAN SELL AND MANAGE CREW.
BEST DEAL IN CHICAGO.
SEE MR. HOLMES,
SUITE 301, 111 W. WASHINGTON-ST.

A YOUNG MAN,

25 to 35, to represent old mfg. co.; city work; permanent; pays $65; unusual future; car essential. Room 1776, 35 E. Wacker-dr.

WANTED—MALE HELP.

Salesmen, Solicitors, Etc.

A. A. LEWIS REALTY ASSOCIATION OPENS $10,000,000.00 BUILDING PROGRAM.

We have recently opened our new property located 2 blocks from the L station in a zoned and highly restricted neighborhood, upon which we will build a large number of 2 and 3 apartment buildings; our vast resources have made it possible for us to finance these buildings so that the purchaser makes only a small initial payment and pays the balance like rent.

SALESMEN.

Our plan is so simple and so attractive to the purchaser that it is unnecessary for you to have had previous experience. Come in today and get the details of this remarkable plan.

Ask to see me personally.

GEO. W. HIPPLE,
Vice President.
A. A. LEWIS
REALTY ASSOCIATION,
8th floor, 77 W. Washington.

A FEW OPENINGS

for ambitious men, sales exper. preferred, but not necessary, if you are willing to work under direction of veteran salesmgr.

Salary, bonus, commissions according to positions filled; no traveling required.

I am especially appointed to interview men for a large responsible firm that is now leading the field in Chicago market; no drifters wanted, as positions to be filled are permanent, well paying. All managers promoted from sales staff.

This means an opportunity to rise rapidly and make big money every step of the way. You can't start younger than you are today. Come in and tell me about yourself.

Convince me of your sincerity and I will place you in a position you can fill at once.

All interviews confidential.

Ask for Geo. A. Byl, 10 a. m. to 5 p. m.

RM. 104 HOTEL SHERMAN,
RANDOLPH AND CLARK-STS.

A LARGE NATIONALLY KNOWN ADVERTISER AND MANUFACTURER OF BUILDING MATERIALS

desires to employ an experienced salesman to call on the building contractors and dealers on the

WEST SIDE.

The man wanted has had experience in Chicago, preferably with a local dealer in such materials. He should have a high school education or better, be 25-35 years old, and acquainted with contractors.

To such a man a company with a reputation for building men offers a future limited solely by his own capacity to assume greater responsibility.

A car is furnished and maintained for him, proper salary and expenses paid.

Applicant will give complete history of past employment, education, age, weight, height and phone number to receive consideration. Address G D 528, Tribune.

A A
A
AMERICANS, AMBITIOUS AND ANXIOUS

to make a permanent connection with a large, reliable Chicago institution, where success depends entirely upon your own initiative. Where your earning power is measured only by the amount of work you are willing to do. We are now organizing out eighth sales unit and you can start with us in this new unit on our Spring campaign.

Sales experience is not at all necessary. We conduct a school where you are thoroughly instructed in your work before you are asked to enter the field.

This is strictly a city proposition and requires no traveling.

Apply in person only.

HARRY J. ARMSTRONG,
Room 852,
Morrison Hotel,
Hours 10 a. m. to 4 p. m.

A SALARY OF $30 A WEEK AND 4% COMMISSION.

We will pay a few men who are ambitious and honest and want to better themselves a salary of $30 and 4% commission to assist me in selling bungalows, residential and business lots on the N. W. Side; improvements in and paid for. This property sells fast and is priced away below the present value.

Experience not necessary.

JENNINGS & GAHAGAN
REALTY CORPORATION,
10:30 A. M. TO 5:30 P. M.
Room 415. 77 W. Washington-st.

A SALESMAN

who has had several years' experience calling on architects and builders in Chicago. Permanent position representing a nationally known organization. Applicant must have an automobile. Salary basis. See MR. MALCOM, 445 E. Erie, 12 to 5 p. m.

A LARGE CHICAGO CORP.,

doing a business of several million dollars annually, has openings for ambitious men who want to better their position in life.

NO TRAVELING.
Rapid advancement.

Call Room 433 Bismarck Hotel, between 10 a. m. and 5:30 p. m. Ask for MR. STRENG.

A GENERAL MANAGER.

An exceptional opportunity; could you sell this? 17 minutes to loop, 9c fare, 75 trains daily; school now on property; new car line under construction through property; full section line and car line business frontage; 20% down, 1% a month basis; residence apartment property; $1,000 to $1,500; highest commission; full co-operation; big building program; only subdivision of its kind in Illinois. See Mr. Hobbs, 353, 111 W. Washington-st.

A SALESMAN'S TROUBLE

is to find property close in with all improvements; could you sell this? 17 minutes from loop, 75 trains daily, 9c fare; 2 schools on property now; new car line under construction; big building program; prices $975 to $1,500; plenty of good business property; highest commissions; leads that are verified twice before you call on them; 'nuff said. See Mr. Hobbs, 353, 111 W. Washington-st.

A REAL ONE.

Do you want a big commission check? If so, come in and see me. Real hustlers on prearranged calls. Cannot beat this deal.

BIG CLEANUP.

Suite 648, 29 S. La Salle-st. C. M. Reynolds.

Advertising Solicitor.

We have a wonderful proposition for a man who is anxious to establish a paying business for himself. Publication is a garage trade monthly and official organ of the most powerful automotive organization. Commission and renewals. See A. Conwisher, rm. 903, 64 W. Randolph-st.

ADVERTISING SALESMEN.

Have openings for 3 high grade salesmen who we will teach how to sell our line calling on banks and merchants and put you in $10,000 year class. Must be clean cut. Phone or write for appointment, room 1044, Sherman Hotel.

ADVERTISING SALESMAN—EXPD. ONLY. Regular and special editions. Garfieldian, 4039 Madison.

AMBITIOUS MEN.

EARN $55 WEEKLY WITH PROMOTION.

A big Chicago business house has permanent work for ambitious men with rapid promotions. If you consider yourself a good man and if $55 weekly is not too much money for you COME IN and see me about starting. MR. ARVIDSON, Rm. 600, 134 N. La Salle-st., from 9 a. m. to 1 p. m. only.

AN OPENING

for three salesmen; age 21 to 30; in the Chicago office of a manufacturing concern of national reputation; these positions are permanent; more essential than experience is the desire to work. Apply in person, 10 to 4. Morrison Hotel, Room 1420. MR. SMITH.

An Unusual Opportunity.

Live wire, young men to qualify as salesmen for old, reliable company; exp. unnecessary; good pay from start; automobiles furnished. Apply 4525 Broadway, 4350 W. Madison or 6541 Cottage Grove.

AN OPENING.

SALESMAN—NEW YORK LIFE INSURance Co. has opening for man 25 to 45, ambitious to make better than average success. Experience not necessary. See MR. W. F. OLTMAN, Room 611, 105 W. Monroe-st.

WANTED—MALE HELP.

Salesmen, Solicitors, Etc.

AN EASTERN MANUFACTURER

OFFERS THIS OPPORTUNITY TO SALESMEN.

A steady weekly income with an opportunity for rapid promotion.

HERE ARE THE FACTS.

We manufacture a product used in every home daily, not a small specialty but a PROVEN necessity.

The latest model in its line and featuring a dozen improvements over competitive items. In fact, our article is as far ahead of the field as a 1925 automobile is ahead of a 1903 model.

A new, quick selling product in a field where the missionary work IS OVER and a PROVEN DEMAND exists.

$46,000 local advertising campaign backs you up. This advertising will bring thousands into your field.

THIS WEEK

for information on our product.

We need men to care for these customers and follow leads so obtained.

QUICK, CLEAN, PROFITABLE WORK.

AN INSPIRING, ENTHUSIASTIC THURSDAY EVENING 8 O'CLOCK SALES MEETING WILL BE HELD IN THE LADIES' PARLOR OF THE ATLANTIC HOTEL, 324 S. CLARK-ST.

Then and there 50 men will be selected to care for these leads to start Friday morning with the help of 50 experienced closers. CASH IN THE FIRST WEEK FOR BIG MONEY.

Come to our meeting THURSDAY NIGHT. You will not be placed under any obligations. Admission free. SHORT, PEPPY TALKS by men who have been a success in life. You listen.

Come and meet our bunch of men, who are making money. Let us show you how to do it. If you have any backbone we will place you in a money making position QUICK.

THE SCOTT & FETZER CO.
REMEMBER, 8 O'CLOCK
In the ladies' parlor at the
Atlantic Hotel,
324 S. Clark-st.

AN OPPORTUNITY.

A large manufacturing company has an opening on its sales staff for a "HIGH GRADE" Salesman.

The man we require is a "TOP-NOTCH" salesman. He is "SEASONED" in the sale of "INTANGIBLES," and can qualify as a "ONE CALL" closer.

Our product is sold exclusively to but one dealer in each town. The minimum commission is $75 and the maximum is $750 on each sale.

The connection is permanent—our product is sold the entire year—and the right man will be offered a substantial drawing account—and an opportunity to earn at least $12,000 yearly.

If you have the above qualifications and are seeking a permanent connection for the future, an interview will be granted.

J. J. DE YOUNG,
SHERMAN HOTEL.

An Eastern Manufacturer

requires the services of a high powered salesman of unusual ability who has made more than the average success in selling "MENTAL PICTURES," which covers the selling of stocks, advertising, and kindred lines where he has had to successfully overcome "EVERYTHING" in sales resistance on the FIRST CALL.

—TO HIM—

will be shown an unusual and successful selling plan, whereby we sell and appoint ONE business man in each town to handle our product.

—ONLY—

the above type of men will be interviewed—and to the man selected we will offer a PERMANENT connection—a substantial drawing account—and remuneration that WILL exceed $15,000 yearly or you will not remain on our sales force.

For interview call STERLING MATERIALS COMPANY, Conway Bldg.

AN OPENING

for 2 salesmen in new division of largest corporation of its kind in the city; very attractive proposition. Apply MR. GORDON, Room 870, 440 South Dearborn-st.

An Unusual Opportunity.

I have an opening for a few reliable men for part or full time, with one of the oldest and most reliable concerns of its kind in the city. We will train you and coöperate with you so that your earnings will be unlimited. An excellent opportunity for the man desiring success. See MR. McCOY, Room 874, 1st Natl. Bank Bldg.

APPLIANCE SALESMEN.

EXPD. WASHING MACHINE OR VACUUM CLEANER. OUR PROPOSITION SHOULD INTEREST YOU. SYRACUSE WASHING MACHINE CORP., 180 N. MARKET, SUITE 402. MR. TOLMAN.

AT ONCE.

MEN WANTED for permanent well paying positions, with or without sales exper.

SALARY, BONUS, COMMISSION.

Our sales run into hundreds of thousands of dollars weekly. There's a reason! We make no extreme promises to either salespeople or customers. BUT WE HAVE A LIVELY MARKET BECAUSE WE HAVE THE KIND OF PROPERTY THAT CAN BE SOLD. RESULT, LIVE LEADS and a growing list of thousands of customers. Our men are selling every day the whole year round.

Don't wait for things "to open up." Business is better with us today than ever before. Become associated with a successful firm. Start making money now. Ask for the employing manager.

FRED'K H. BARTLETT REALTY CO.
[NOT INC.]
CHICAGO'S LARGEST REAL ESTATE OPERATORS,
SIXTH FLOOR, 69 W. WASHINGTON-ST.

ATTENTION!

One of the largest financial institutions of its kind in the world, with 84 years' of unbroken growth and national reputation, has an opening in Chicago for a high class salesman. He is required to take a training course. He should easily acquire an annual income running into 5 figures, as is the expreience of several of our present representatives. Write fully and frankly about yourself, giving tel. No. Replies treated strictly confidential. Address H F 367, Tribune.

AVERAGE $300

per wk. We give you daily 5 personally qualified leads and appointments. Can use a few more high class men. Not real estate, stocks, or merchandise. See Manager, Room 933 Peoples Gas Bldg.

AUTOMOBILE SALESMEN.

A General Motors Dealer has an opening for several high grade salesmen, who are capable of closing deals on real live prospects. Apply at 6626 S. Halsted-st., between the hours of 9 a. m. and 9 p. m.

Automobile Insurance.

Opening north side for industrious young man on selling force of nationally known automobile insurance company; excep. oppor. Give refs. Address H L 456, Tribune.

AUTOMOBILE SALESMEN

For fast selling General Motors car, drawing account. See Mr. Fadden, 2309 S. Michigan-av.

AUTOMOBILE SALESMEN

can make $100 per week or more with new Star Dealer, 3626 Montrose.

AUTO SALESMEN.

2, to sell the new Chandler line with 25 models. 2718 N. Cicero.

AUTOMOBILE SALESMEN — CHRYSLER car. See Bert Ludwig, 3548 W. North-av.

CASH IN ON YOUR

SPARE TIME.

It should net you from $20 to $45 per week; opening for five men; not real estate. Mr. Adams, Suite 305, 123 W. Madison-st.

CEMETERY SALESMEN.

Average $200 weekly from our leads. Call before 12. Suite 1118, 159 N. State.

CITY SALESMAN WITH CAR

To represent a large South Side establishment; must be acquainted, know city well, be willing to work hard and long hours. If you are the man we are looking for we will pay you a very large salary and give you a permanent connection.

We are financially responsible and well known in our line; references required; experience unnecessary. Apply in person any morning. Ask for the sales manager. Do not phone.

FRANK DE LUGACH,
9349 S. Western-av.

CLOSERS.

Experienced only. No canvassing. Prospects brought to our office. Largest commissions ever paid for this kind of work. Absolutely a cleanup for the right man.

SEE GENERAL MANAGER,
SUITE 320. 110 S. DEARBORN-ST.

WANTED—MALE HELP.

Salesmen, Solicitors, Etc.

CATHOLIC SALESMEN

with car, for city and road; magazine exp.; comm. and bonus. Will net $60 week. McCARTY, Room 1110, 5 N. La Salle-st.

CLOTHING SALESMEN.

Sell direct to wearer at factory prices. Budget plan. Opportunity is unusual. Salary determined upon interview. See Mr. Milhouse, 4th floor, 516 S. Wells.

COAL SALESMEN—LIBERAL PAY WITH FUTURE. RETAIL. ADDRESS H A 71, TRIBUNE.

CREW MANAGERS FOR A NEW PROPOSItion. Apply 400 S. State-st., 2nd floor.

DIST. MGRS.—SAL. COM., IF FINAN. REsponsible. 711, 64 W. Randolph.

DON DOES PAY $45 DAILY TO WORKERS.

Not real estate, ins., or bonds.

LEADS—LEADS—LEADS.
1701, 1ST NAT. BANK BLDG.

DRAWING ACCOUNT.

If you are ambitious, energetic, and concerned about real earnings with future, an established accounting firm can give you the opportunity. Experience unnecessary; city territory. Apply Rm. 319, 105 S. Dearborn.

EARN $100 WEEKLY.

Live wires for interesting road work, after local tests; pay daily; nothing to sell or carry. Room 312, 218 S. Wabash.

Electric Refrigeration Salesmen.

ZEROZONE.

Chicago made; large territories; good background, leads and support. An unusual opportunity. See Mr. Bergendahl, 157 N. Michigan-av.

HERE IT IS.

One call deal; prearranged calls that show 60% sales; best commission in Chicago. Come in and get yours. E. C. DORMAN, Suite 648, 29 S. La Salle-st.

HIGH CLASS SALESMEN.

Experienced, energetic salesmen of clean record, proven ability, and pleasing personality will be given an intensive course of training in the art and science of selling first mortgage real estate bonds, and those who qualify will be appointed on a salary and commission basis.

ROBERT S. STRAUSS & CO.,
105 W. Monroe-st., Chicago.

House to House Salesmen.

Experienced; prefer roofing salesmen, but not essential; wonderful opportunity for live men. Apply mornings, 957 N. Cicero.

IF YOU MUST EARN $300

and more a week an interview together with facts will convince you of the earning possibilities of the biggest and best sales proposition in Chicago. Only high caliber men need apply. R. 742, 310 S Michigan, Straus Bldg.

IF YOU CAN PLAY GOLF,

we have an unusual sales position. Superior 3307.

ITALIAN SALES MANAGER

to handle organized unit selling Marquette Pk. property at low prices, including improvements. Department on production basis now want experienced man to close sales and build up dept. Big commission and co-operation. Mr. Peluso.

LAWRENCE P. ROMANO & CO.,
1008 S. HALSTED-ST.

ITALIANS—3 HIGH CLASS, WITH GOOD connections, for full or part time; very remunerative work. Mr. Tommasi, R. 525, 140 S. Dearborn-st.

LEADS FURNISHED.

We have more leads than our present sales force can handle. If you can sell—see us. HARRY A. BROWN & CO., 40 N. Dearborn-st.

MEN

for sales work, over 25 years of age, neat appearance; experience not necesary. $30 a week if you qualify.

RM. 522 BURNHAM BLDG.,
160 N. La Salle-st.

MAN—TO SELL COAL, WEST SIDE; STATE EXPERIENCE, SALARY. ADDRESS B 55, TRIBUNE.

MEN—10, FOR SALES WORK; EXPERIenced preferred; good opportunity; 1st appearance of this ad. Wentworth 9099.

MEN—SUBSCRIPTION, EXP.; 80% DEAL. Room 524, 53 W. Jackson. Mr. Burns.

"Our Products in Demand."

A New South Side —Branch—

The Louis Porter Company, well known manufacturers-distributors, are about to cover South Side territories, which include the Calumet district and other Suburban Towns; with the same aggressive sales methods that have won lasting confidence of the Public everywhere and made the Porter Representative so highly successful.

The Porter Products are of unsurpassed quality and are sold at unbeatable prices ON A LIBERAL INSTALLMENT PLAN, direct to the housewife—a combination that eliminates all competition.

High grade men who can qualify and are dependable, have an opportunity to secure a splendid paying position. Salesmen furnished with elaborate sample line free and supported by wonderful sales stimulants and powerful organization.

Apply Loop Office, 37 W. Van Buren-st., Suite 1380, or South Side Branch, Suite 206, Washington Park National Bank Bldg., 63d and Cottage Grove.

PERMANENT POSITION.

3 men will be selected for sales work for about April 1st. Married men, under 35. Motion picture showing complete merchandising plan and product shown free. Attendance does not obligate you. Not canvassing or real estate. Unusual opportunity for promotion and satisfactory earnings.

MR. HUNT, THURSDAY, MARCH 17TH, 7:30 P. M., 544 LAKE SHORE-DRIVE.

Take Chicago or Grand Avenue car to foot of Ohio-st.

PHONOGRAPH SALESMEN,

Wholesale. We have good opening for several exp. men who know the trade. Stemmer Piano Co., 1934 Wentworth-av.

PIANO SALESMAN

for wholesale work; must be well versed and acquainted with trade; good salary for man that can qualify; state age and experience. Address H P 158, Tribune.

POLISH SPEAKING MEN—IF YOU ARE INTELLIGENT, AGGRESSIVE AND WILLING TO WORK HARD ON A GOOD AND SUBSTANTIAL INCOME, COME IN AND SEE ME FROM 10 TO 4 WEDNESDAY. MR. FEDORENKO, 1103, 160 N. LA SALLE-ST.

PRINTING SALESMAN OR PRINTING ACcount—Ranging from $3,000 to $6,500 per mo.; commission basis or drawing account. Address H T 93, Tribune.

PRINTING SALESMEN—MED. SIZED SHOP with fut.; sal., com. Address B 378, Tribune.

Promises Vs. Facts—Which?

Intelligent salesmen will quickly realize from facts we present why we lay claim to the best opportunity for permanent prosperity in the selling field of today. Enough said. We need only a few more men and will select carefully. Call at Suite 1709-17 Transportation Bldg., 608 S. Dearborn, between 10 and 3. Ladies write "Gold Stripe Special" for appointment.

Pure Silk Hosiery Co.

Will train 4 men for established territory; $30 a week to those who qualify. 208 W. Monroe-st. Ask for Mr. Henken.

RADIO SALESMEN

For outside work; must have own car and be thoroughly experienced in this line; live leads furnished; not house to house canvassing; interesting commission proposition. Apply Thursday morning.

HARTMAN'S,
Adams and Wabash.

READY MONEY.

Salary and Commission.

If you could draw $2 or $3 every night and still have pay envelope containing $25 to $35 coming Saturday night, would you be satisfied? That's our new offer. Openings limited. FRANCOISE, INC., 9 S. Kedzie-av., Rm. 338.

REAL ESTATE SALESMEN—[5]; HIGH commission; new subdivision opening within city limits. Apply Mr. Hall, 100 W. Monroe-st., 12th floor, 9:30 to 11:30 a. m.

REAL ESTATE—LIVE MAN, NORTHWEST Side office. Address F P 302, Tribune.

RESORT SALESMEN.

Get on the best deal in town; 43 mi. from loop on finest lake in Ill., with ¼ mi. of private beach; $75,000 clubhouse, golf; make big money quickly working appt. leads. Address G D 594, Tribune.

ROOFING SALESMEN,

Expd. in roofing application work to follow up live leads; willing to train a few capable men. Full co-operation given.

ELABORATED READY ROOFING CO.,
3023 Greenview-av.

WANTED—MALE HELP.

Salesmen, Solicitors, Etc.

REAL ESTATE SALESMEN,

Do You Want an Opportunity to Enter the First Mortgage Real Estate BOND BUSINESS ?

This is your chance to use your knowledge and experience in a dignified field of profitable and permanent sales activity towards which public sentiment is favorably inclined and in which there is steady repeat business from satisfied customers.

Only men of clean record, proven ability, and pleasing personality will be engaged—full or part time—salary and commission.

ROBERT S. STRAUSS & CO.,
105 W. Monroe-st., Chicago.

REASONS WHY WE ARE SELLING OUR REAL ESTATE AND OUR SALESPEOPLE ARE HAPPY AND MAKING SALES:

$1,500,000 BRIDGE;
3 NEW VIADUCTS;
NEW WIDE BOULEVARDS;
IMPROVEMENTS IN;
BIG BUILDING PROGRAM UNDER WAY.
5 Miles Inside City Limits.

Any one of the above reasons is a winner, but the combination can't be beat. We also allow you to sell or trade brokerage property.

Advertising Just Starting.

Property is right, commissions are right, we are right; if you are right, come in; we can convince you.

751-753 E. 64TH-ST.
Ask for Mr. Unthank.
Open eves. for part time salespeople.

REPRESENTATIVE—TO SOLICIT ORDERS for metal stampings, pattern and die work. WILHELM MFG. CO., REED CITY, MICH.

SALARY, COMMISSION AND BONUS.

PERCY WILSON & CO.

is opening the most beautiful subdivision on the South Side.

TWO [2] NEW DEPARTMENTS being added to our present large organization. Our salespeople are enjoying large earnings because of

Our liberal salary, bonus, and commission.

Low priced, well located property.

Extensive advertising policy.

Numerous qualified leads daily.

And because of the ethical method used by our staff of high caliber executives in training the people to handle the public.

YOU WILL BE PROUD TO BE A WILSON REPRESENTATIVE.

Apply 11th floor, 109 N. Dearborn-st.

SALARY AND COMMISSION

Married man between 25 and 40, with proven sales record for position with reliable organization in West suburban territory; a resident of Maywood or vicinity preferred. Address H H 116, Tribune.

SALES OPPORTUNITY

is open with a national organization for a man who has successfully sold poster service or other outdoor advertising. This is a proposition reducing sales resistance to a minimum, and we want to interview high grade men only; no advance hunters or amateurs. Address H L 448, Tribune.

SALESMAN

Over 25, to sell a staple line of aluminum household utensils and electrical appliances to retail stores. Liberal commission basis, drawing expense account. Unusual opportunity for substantial income. Experience in line not essential. Apply GREAT NORTHERN MFG. CO., 536 Lake Shore-dr., one block west of Municipal Pier.

SALESMEN—TIME AND WEATHER RIPE now to offer our large lots in

BEAUTIFUL MUNDELEIN, "The Athens of America."

MORE SALESMEN WANTED.
MADDEN BROS., 140 S. Dearborn-st.

SALESMEN — CLEVELAND MFG. DESIRES services of a man to handle the exclusive distribution of its patented product in No. Illinois; also 1 man for Wisc.; this will net the man we appoint $10,000 annually; he must be financially responsible; our manager is in the city to interview applicants by appointment only. Ph. Longbeach 6000, R. 819, from 10 a. m. to 6 p. m.

SALESMEN,

five, to complete newly organized sales force. I offer a real proposition for men with or without real estate experience. See MR. DEGEN, 1015 Straus Bldg., 310 S. Michigan.

SALESMAN.

One with a wide acquaintance among the building trade to sell a product of merit, priced below the market. Drawing account allowed to apply against commission. Answering give references, past experience, ph. number. Address G G 420, Tribune.

SALESMEN—SOMETHING DIFFERENT, EXperience not necessary. Big money selling our summer resort lots in the Antioch Lake region, 50 mi. from Chicago. Large lot for little money. Easy to sell. You can make $75 to $100 a week. Full or part time. HANSEN & OSTROM, 3550 N. Cicero.

SALESMEN — WE NEED A FEW AMBItious men who have a car and have lived in Chicago 1 year or more. Men who want to make $75 to $100 per week. If employed can work part time. Good chance for right men. See Mr. Ager, 10 a. m. to 3 p. m., Rm. 800, 134 N. La Salle-st.

SALESMEN.

A new proposition just starting. Leads furnished. Earnings are large and future possibilities big. Salary after short period. 100 W. Monroe, Rm. 910.

SALESMEN.

If you can sell anything you can sell memberships and auto insurance in the Cook County Motor club; leads furnished; big money. 721 N. Michigan, 2d floor.

SALES DIRECTOR.

Who is capable of building a good sales force, to sell close in summer resort prop.; best contract to a real producer; state experience in reply. Address H F 127, Tribune.

SALESMEN — CHICAGO AND SUBURBS; married pref., with house to house exp.; easiest entrance, best reception, article needed by all property owners; no collections and no samples; $60 per wk. average. Rm. 209, 74 W. Washington-st., 9:30 to 11:30 a. m.

SALESMEN.

5 neat appear., for hse. to hse. work; entirely new; not real estate; no invest. Apply Room 733 Morrison Hotel, 1 day only.

SALESMEN — TO REPRESENT MAYTAG dealers; excellent proposition; $3,000,000 advertising campaign in back of your activity. See Mr. Schroeder, 9 to 12, 337 W. Madison-st., 9th floor.

SALESMEN—REAL ESTATE, WITH A FIRM that sold most real estate in the years of 1925 and 1926. See Max Neudorfer, Manager, JORDAN & CO., 3203 W. 63d-st. Hemlock 1701.

SALESMAN — YOUNG MAN, TO SELL well known food products to grocery trade; state age, salary expected, experience and phone number. Address B 254, Tribune.

SALESMEN—LADIES' READY TO WEAR, to handle new low priced dress and coat mannekins; side line; immediate interview. Rogers Park 4528.

SALESMAN—HIGH CLASS, FOR CHICAGO territory, to sell new window and floor mannequins; side line; immediate interview. Rogers Park 4528.

SALESMAN—GOOD CHANCE FOR HIGH class experienced oil nad grease salesman; very good salary and commission; future assured. Address F E 380, Tribune.

SALESMAN—AUTOMOBILE; MOST ATtractive proposition in the city; must furnish reference. 4251 Milwaukee-av.

SALESMEN—10, AT ONCE, CALLING ON trade; not real estate, stocks or bonds. Ask for Mr. Walsh, 2102 E. 71st.

SALESMEN — 3, TO WORK WITH MGR. calling on homes; liberal pay; good chance for adv. Room 504, 37 S. Wabash.

SALESMAN—FOREIGN SPEAKING; EXPErience not necessary. Make $100 a week. 4652 Wentworth-av.

SALESMEN—TO SELL OIL AND GREASE; sd. sal. and comm. 35 S. Dearborn, R.605.

SALESMEN — CHAMPION ELECTRIC REfrigeration. 7614 Cottage Grove-av.

SALESMEN — MEN'S FURN. SIDE LINE; good commission. Warren, 7 W. Madison.

SALESMEN—ETC. EARN $10-$15 DAY. Call 9-12, 128 N. Wells, 3d fl., Rm. M.

SALESMEN—WITH CAR TO JOIN MR. money maker. Rm. 402, 179 N. Wells.

WANTED—MALE HELP.

Salesmen, Solicitors, Etc.

SALESMEN NEEDED.

300 SALESMEN NEEDED AT ONCE for the greatest real estate development Chicago has ever seen.

The Daily Press will within a few hours make announcement of the reason why we really need 300 Salesmen by Sunday.

A flood of publicity following this opening announcement will put at least 10,000 prospects a week on our property.

THINK OF IT—Your prospects put on the property for you to interview. No cold turkey door-to-door canvass.

We have everything an ideal home community should have; best transportation in the world; great natural beauty, overlooking largest Golf Club in the United States; wide and deep lots; rapid development; increasing values; beautiful small home development near us; no two homes alike; and our own immediate beautiful small home building program now under way.

We want every full and part time salesman who wants to get in on the livest real estate deal in Chicago to meet us at our office. ROOM 900, 180 N. MICHIGAN-AV., THURSDAY, MARCH 17TH, at 8:00 P. M. SHARP.

As many as possible will be interviewed before, but come and bring your salesmen friends to the meeting and hear the best REAL ESTATE NEWS you have ever heard.

SALESMEN.

PRE-OPENING SALE in a few days of a wonderful new Residential Lake Front development opens a place for a few real A1 salesmen with clean records who demand good pay for resultful work.

LONNQUIST CO.,
NOT INC.
719 Conway Bldg.

SALESMEN WANTED

EXPERIENCED LISTING SOLICITORS

Old established eastern collection agency require fifty experienced men for intensive summer campaign. Highest commissions paid. Special training for crews. Large overhead to district managers. Reply box 236, 206 Fitzgerald bldg., New York City.

SALESMEN
FOR
Summer Resort Property.

Experience not necessary. This property will sell readily. Only [illegible] miles from Chicago, in the Fox Chain o' Lakes District. Highest commissions and bonus paid to full or part time salesmen.

Lake Center Realty Co.,
3166 LINCOLN-AV.
PHONES BUCK. 1861-3486.

SALESMEN — MAINE'S MOST WONDERFUL vacation home development is at Summer Haven, near Augusta, with its sixteen spring fed lakes, its seventeen miles of sandy beaches, and hundreds of pine shaded cabin sites. Successful salesmen familiar with development can make large earnings under delightful living conditions. Drawing account. MAINE REALTY CORPORATION, Augusta, Maine.

SALESMAN—A FIRM OUT OF THE CITY who specializes in the furnishing and equipping of hotels, hospitals and apartment houses; a high grade man who is capable of managing the furniture and carpet department. Must also be a salesman who can go out on a job, handling anything in this line. Also, a hotel kitchen equipment salesman who knows the business thoroughly. Excellent opportunities. Give telephone number. Salesmanager here Friday for interview. Address C M 2, Tribune.

SALESMEN.

The subdivision business in this great industrial town is now booming. I have a real campaign in full bloom, and want to hear from a few live men.

P. R. BARR.
206 Orpheum Bldg. Kenosha, Wisconsin.

SALESMAN

to travel and interview inquiries from our advertising; must be well educated, well dressed, able to furnish excellent references, both business and personal; permanent opening, affording large income to an acceptable man. MR. KNAPP, Suite 1706, 134 N. La Salle-st.

SALESMEN.

Large well known manufacturer of paints and kindred prod. has vacancy Chicago terr., also some terr. in Wis. and Ill. Must be salesman considerably above the aver. and furnish ref. See Dist. Mgr., 562 Monadnock Bldg.

SALESMAN—ESTABLISHED FIRM, OFFERING several co-operative apt. building properties, require services of a high grade representative who can honestly and fully explain the merits of co-operative ownership and close sales. A large list of properties to offer. Good leads and a permanent connection for the right man. Give full sales and business experience in first letter. Address H E 308, Tribune.

SALESMEN.

We need a few salesmen to fill openings in our organization. Million dollar manufacturing concern just opening Chicago branch. House to house work. Splendid opportunity for advancement and large pay. Apply in person. See Mr. Miller, room 716, Garrick bldg., 64 W. Randolph.

SALESMEN

for nationally advertised automotive accessory, preferably acquainted with the automotive jobbers in Minn., N. and S. Dakota, Iowa, Missouri, Neb. and Kansas. Telephone Central 5212 for appointment.

UNITED STATES GAUGE CO.,
308 W. Randolph-st.

SALESMEN — FIVE, TO WHOM INITIAL salary is of secondary importance whose ability and personality are of the highest type; men of character, who can furnish us with the best of reference. These positions are with a new corporation. We will show you how to fortify future. See Mr. J. M. Ducey, Rm. 1768, 35 E. Wacker-dr.

SALESMEN,

How would you like to make $185 per week on something new and entirely different? This is the best proposition in the city. Must have references. Call any time after 9 a. m. 220 S. State-st., Room 1716.

SALESMEN—WE HAVE A [illegible] PER WEEK position for any man who has had some selling experience and will work according to instructions. Prefer people who have had experience in insurance, advertising, service or comparable lines. Not real estate. Phone MR. HARRIS, Central 107[illegible], Thursday a.m.

SALESMAN WANTED.

Aggressive young man, single, to represent national advertised lines in southwest territory; position requires combination sales, detail and window display work; state salary and reference. Address H J 522, Tribune.

SALESMEN.

Experienced for jobber handling complete line of accessories, equipment and replacement parts. Good Chicago territory and excellent opportunity. Address J L 515, Tribune.

SALESMAN—HAVING HAD AUTO REPAIR exp. to sell line of 600 items of hard forged automobile tools, direct to garages. Salary and commissions or straight commission. City or country. Must have car. Address A 182, Tribune.

SALESMEN—MAKE A GOOD SALARY AND permanent income selling the new accumulation policies of the Progressive Life Insurance Co. Opportunity for advancement to general agent. Suite 209, 118 N. La Salle. MR. JONES, before noon.

SALESMAN—FAMILIAR WITH DRY GOODS, men's furnishings, and store operations, for selling proposition that all retailers are enthusiastic about; big money for salesmen; give address and telephone. Address B 395, Tribune.

SALESMAN—MUST HAVE EXP. CALLING on drug and beauty parlors. Unless you state salary desired, nationality, age, ref., application will not be considered. Address A Y 400, Tribune.

SALESMAN—TO SELL UPHOLSTERED furniture; commission basis. Indiana territory. Give reference. Address E S 544, Tribune.

SALESMAN—WITH CAR, TO SELL FRAME garages; willing to work nights and Sun.; no canvassing; leads furn.; must furn. refs. After 10 a. m., 140 S. Dearborn, Rm. 1713.

SALESMAN — REAL CLOTHING; ONE who has had clothes shop experience preferred; state experience and salary expected. Address B 374, Tribune.

SALESMEN—TO INTRODUCE NEW PREMium with national weekly. No money to collect. Good pay, steady work. Mr. Zastrow, Room 1135, 508 S. Dearborn.

SALESMEN—HIGH GRADE, FOR NATIONally advertised specialty in universal demand. Unlimited opportunity for aggressive men. Apply in person only. 3215 W. 26th-st.

SALESMEN—FULL OR PART TIME TO sell accident and health insurance under liberal Home Office contract. National Accident Society, 320 Broadway, New York City.

SALESMEN—TO SELL FAST SELLING specialty to master painters. Main or sideline. Liberal commission. Address H O 253, Tribune.

SALESMAN—MARRIED, WITH CAR, TO sell through leads. Address G O 526, Tribune.

SPECIALTY SALESMAN.

One who has had experience selling washing machines, vacuum cleaners, oil burners, etc., on North Side. Live leads furnished. Close co-operation given. Nationally advertised product that is a leader in its field. Answering give past experience and phone number. Address H K 415, Tribune.

WANTED—MALE HELP.

Salesmen, Solicitors, Etc.

SPECIALTY SALESMEN.

In and out of town. Don't pass this up. Drawing account. 940 N. Wells.

STOCK SALESPEOPLE.

Live wires with clientele, for attractive stock issue. Room 415, 154 E. Erie-st.

STOP—LOOK—LISTEN.

Does $72 per week PROVEN INCOME interest you? And this, too, with a world of opportunity for advancement. This is no stock, bond, or real estate proposition. If you are open minded and can follow directions I need you. Cut this right out now and carry it around in your hand so that you will not forget to come to the Atlantic Hotel ladies' room, 324 S. Clark, at 7:45 p. m. sharp tonight. Come prepared to listen and I will make you happy.

TAILORING SALESMEN.

Sell our $21.75 one price suits. Liberal commissions; 300 all wool fabrics, all one price; made to order and any style; no extra charges; satisfaction guaranteed; wonderful sample equipment. SCOTCH WOOLEN MILLS, 809 W. Adams-st.

TELEPHONE SALESMEN—EXPERIENCED. Drawing account guaranteed. An exceptional opportunity. Apply in person at the BLOCH REAL ESTATE IMPROVEMENT CO., 2 S. 19th-av., Maywood.

USED CAR SALESMEN.

Commission and bonus. Men whose past record will bear rigid investigation; none others need apply. Jefferson Park Motor Sales, 4867 Milwaukee-av. Apply Mr. Lewis.

USED CAR SALESMEN—WE ARE IN NEED of 2 good men who are able to produce. See Mr. Reeder, 2211 S. Michigan.

WILL EMPLOY A FEW

SALESMEN FOR EVENING WORK ONLY. Must have automobiles to follow leads and clientele. Apply Friday, 8 p. m., March 18, 29 S. La Salle, Room 628.

3 OPENINGS.

We have three positions ready for men who can sell. We furnish leads. HARRY A. BROWN & CO., 40 N. Dearborn-st.

Miscellaneous.

Men Who Will Work and Who Want to Make Money.

We manufacture and sell our own products. We do not care whether you have sold or not. Our business and selling can be mastered by the average man.

You are taught how to earn while learning. $40 to $60 weekly. In 3 months you can be making $75-$100 a week. If you want work and money see MR. JONES of the Air-Way Sanitary System, Rm. 202, 537 S. Dearborn.

Two Ambitious Men Three Nights a Week To Assist Busy Executive.

Married men living North, Northwest, or West preferred. Earnings average about $25 a week.

Address K M 202, Tribune.

ASSURED EARNINGS.

SALARY TO START.
LIBERAL COMMISSION.

A permanent connection that offers an unusual opportunity for advancement.

NO EXPERIENCE NECESSARY.

A clean record and determination to succeed are requisite; direct leads are waiting for you today.

MR. COFFMAN.
11th Floor. 109 N. Dearborn-st.

Telephone Solicitors.

for evening work. Real estate experience desirable but not necessary, if you are ambitious and willing to work under instructions. Good pay.

TELEPHONE MANAGER.
Room 512, 35 E. Wacker-dr.

Will Employ a Number of Men with Automobiles.

For Saturday afternoons and Sundays. Position pays from $35-$75 per week. Connection is permanent. Applicants must be reliable. Apply Friday, 8 p. m., March 18, 29 S. La Salle, Room 628.

A HIGH CLASS EDUCATED MAN, BETWEEN 30 and 35 years of age, will be given a thorough training in the elements and fundamentals of a new eleemosynary service and furnished with specific interviews among a high class clientele; only one who can furnish the best of reference will be considered. J. M. Ducey, Rm. 1768, 35 E. Wacker-drive, near Wabash-av.

Secret Service Operatives.

Reliable secret service agency finds it necessary to increase its force. Applications will be accepted from persons in all walks of life who can furnish first class character references. Experience nonessential. Give age, nationality, present occupation, qualifications, etc. Address J L 314, Tribune.

A WELL DRESSED MAN.
SALARY AND COMMISSION

Opening in an established firm for a man with personality, initiative and ability to meet the public. Ask for Mr. Le Monn. 134 N. La Salle. Suite 1514.

A MAN OF GOOD CHARACTER,

respected by associates, ambitious to work and study and increase your earnings to the fullness of your capabilities. Address P E 571, Tribune.

CHECKER.

Strong young man, over 25 years, to truck bales of merchandise weighing between 100 and 150 pounds; steady work.

OSCAR HEINEMAN CORP.,
2701 Armitage-av.

MECHANIC,

Need not have been a skilled mechanic; one who would like to get into sales work; good opportunity, all year work. Apply to MR. TULLY, 11th floor Consumers Bldg., 220 S. State-st.

SUPERVISOR OF RECREATION AND play—For boys and girls in Protestant children's home; ages 6 to 14 years; must be well recommended. State age, experience and salary expected with board, room and laundry. Address E A 458, Tribune.

Man Who Can Speak Greek

Honest and reliable, to assist me with my work. Can earn better than $50 per week from start. Must be well recommended. One who can follow instructions. MR. BELL, Room 1546, 310 S. Michigan-av.

ATTENTION!

The Fuller Brush Co. has an opening on northwest side for a young man over 25 years of age; must be steady and furnish best references. Apply 9 to 12 a. m. Thursday. Rm. 533, 3959 Lincoln-av.

AN OPPORTUNITY

TO GET AN AUTOMOBILE OR PART OF $5,000 IN GOLD. BE AT SUITE 1212 BELL BLDG., 307 N. MICHIGAN-AV., FRIDAY, MARCH 18, AT 8 P. M. ONLY.

Progressive Scandinavian

Between 25 and 40, desirous of bettering his future, to work with me evenings; must have fair education. Address F K 342, Tribune.

COLLECTORS.

Alert, good appearance, age 25-40; fine position; good paying future with old responsible business firm. Call 9:30-5, R. 202, 209 W. Jackson.

COLLEGE GRADUATE OR TEACHER—Earnest Christian, Prot., 25-40; permanent position open March 28; Christian educational work, combining fine business opportunity. Address F F 470, Tribune.

BOHEMIAN

With fair education, who can devote part of his time to well paid work. Address F K 339, Tribune.

POLISH-AMERICAN.

Must be substantial and trustworthy, who can give part or all of his time to work offering big pay. Address F K 338, Tribune.

LABORERS.

I have work for you not of a laboring nature. Good pay. Three evenings a week. Write and I will call and explain. Address F E 202, Tribune.

SUBSTANTIAL MAN

Between 35 and 50, who has held position of responsibility and trust, to assist executive. Address F K 337, Tribune.

MIDDLE AGED MAN.

Reliable and trustworthy. Apply to MR. TEMPLE, 11th floor Consumers Bldg., 220 S. State-st.

OUTSIDE WORK.

National firm has opening for 3 men in sales service dept. About $30 to start. See Mr. Lewis, 36 S. State-st., Room 716.

A RUSSIAN

who can read and speak English to work with me evenings. Address F K 340, Tribune.

CHAUFFEUR — FOR PRIVATE FAMILY; care for lawn and work around house; must live vic. Chase-av. State salary and exp. Address H J 207, Tribune.

BUTLER—WHITE, AS BUTLER AND DO first floor work; private family, 2 adults; steady employment. References required. Address G O 500, Tribune.

MEN—WHO RESIDE IN THE FOX RIVER district to work with me in their spare time. Can make $100 a week. See Dellhant, 109 N. Dearborn, Room 901.

CAR OWNERS — WHITE, TO PUT UP our signs. Mr. Sears, 3 to 6 p. m., 1032 E. 55th-st.

MEN—2, YOUNG, AT ONCE, PERMANENT. Good pay. See Mr. Ratliff, Rm. 844, 127 N. Dearborn-st.

COLLECTOR — EXPERIENCED, CHICAGO Lawn district. General Furniture Co., 6155 S. Halsted.

SKIP TRACER—EXPERIENCED, CHICAGO Lawn district. General Furniture Co., 6155 S. Halsted.

COLLECTOR—EXP. ONLY; SMALL MONTHly accts.; estab. routes; realty bond req.; hustlers only. Rm. 517, 108 N. Dearborn.

MEN—SUBSCRIPTION SALES; 2 NEW CLUB prop.; True Story; position worth $50. See Mr. Brunner, R. 518, 108 N. Dearborn.

MAN—WITH CAR, TO WORK EVENINGS. Address F K 341, Tribune.

MAN—TO WHEEL DIRT. 4049 Fullerton.

DISH WASHER—WHITE; NO SUNDAYS. 1974 Milwaukee-av.

WANTED—MALE HELP.

Miscellaneous.

GENTLEMEN, STOP!!!

Will You Work One Hour During the Evening or During the Day?

If so, you should investigate this advertisement. This is one of the most wonderful opportunities ever offered in the columns of this newspaper. If you desire, employment can be made permanent, part time, if at present employed. Positions are genuine and are made possible because of overgrowth and expansion of our Chicago offices. Earnings will delight the gentleman who is desirous of increasing his present income.

NO RED TAPE—We require white gentlemen of refinement over 25 years of age. We prefer married men, but all honest applicants will be given utmost consideration.

Work may be done at home and positively will not interfere with your present occupation. No business experience required and work can be done easily by gentlemen in all lines of work.

An answer to this ad will promptly convince you that the problem of an extra weekly pay check is solved. YOU WILL NOT BE ASKED TO SELL ANYTHING. This is a simple advertising work of a sociological nature and can be easily accomplished by any person without business experience. All payments weekly. We also have a few vacancies for gentlewomen and if wives or sisters have spare time and are willing to work bring them with you. Call Friday evening, 8 o'clock sharp.

J C STEWART.
Room 1512 624 S Michigan.

Notice—This ad has been tremendously successful for dozens of happy applicants and our company. Now don't hesitate. Answer this ad and you will be given the same careful consideration that made scores of applicants wonderfully happy last week. This is not "just another ad," but a real opportunity for real people. Idlers and star gazers stay way. REMEMBER, FRIDAY EVENING, MARCH 18, 8 P. M., ONLY. None will be admitted after the above time.

PROF. MICHAEL LEWIS, CHARACTER ANALYST.

America's Foremost Exponent of This Science.

Don't waste time; come in and get a character analysis free. Have your strong powers pointed out to you by a man of 22 years' experience; at a glance he will tell you what is in the way that keeps you from success, and will tell you your weaknesses and how to overcome them. You cannot determine your earning power; the best you can do is guess.

Prof. Lewis has been engaged by some of the large corporations in the United States. Many people owe their success to him. His marvelous and wonderful delineation in public and private place him in a class by himself. Consult him absolutely free from 10 o'clock to 2. Those selected by Prof. Lewis will be given positions by large Chicago corporations.

Room 318 Burnham Bldg.,
160 N. La Salle-st.

APPOINTMENT MAKERS. SALARY, COMMISSION, AND BONUS.

The largest and oldest investment house in Chicago can use two more high class appointment makers. Experience in this line not necessary.

Call and see Mr. Jones,
General Sales Manager,
H. O. STONE & CO.,
Suite 505, H. O. Stone Bldg.,
6 North Clark-st.

AMBITIOUS MEN.

[SPARE TIME WORK.]

Earn $25 weekly and more for greater application of time.

A big Chicago house has permanent work for ambitious men, with rapid promotion. If you consider yourself a good man and if $25 weekly extra for spare time work is not too much money for you come in and see me today about starting. MR. ANDERSON, Rm. 600, 134 N. La Salle-st., 9 a. m. to 5:30 p. m.

MEN—YOU CAN EARN A GOOD SALARY each week. We need alert, capable, and neat appearing men who are willing to work, to serve as APPOINTMENT MAKERS. NO SELLING. All we want you to do is interview prospects and book appointments. We furnish the prospects. Experience is not necessary. We will teach you this business, and will show you how to earn big money, while you learn. See manager bet. 10 a. m. and 4 p. m., Rm. 402, 6 N. Clark.

MEN.
Salary and Commission.

I want 3 workers; must be of good appearance, fair education, and residents of Chicago for at least 3 yrs. The pay is high if you can fill the job. See me balance of week. H. L. WARREN, Suite 315, 160 N. La Salle-st.

RENTING MAN.

NEW OFFICE BUILDING. LIBERAL COMMISSION. APPLY MORNINGS. 4750 SHERIDAN-RD., R. 830.

$10 A DAY EXTRA.

I want 3 men now employed to do some special work for me three evenings a week. This will pay around $30 a week extra.
Mr. Harris—9 a. m. to 7 p. m.
Suite 612. 32 W. Randolph-st.

MEN,

Five, who are now employed, to do some special work for me evenings. Must be over 25 years of age. These positions will pay around $35 a week extra.
Mr. Tuck—9 a. m. to 7 p. m.
Suite 612, 32 W. Randolph-st.

OUTDOOR WORK

SPRING AND SUMMER.

Men over 22 with or without experience, who know city, to drive autos. Free instruction. Steady work. Pay averages $35. Yellow Cab Co., 57 E. 21st-st.

BOOKKEEPERS.

Five, male, over 25 years of age, for special work evenings [not bookkeeping]. This will pay around $40 a week extra.
Mr. Zeigler—9 a. m. to 7 p. m.
Suite 612. 32 W. Randolph-st.

CLERK

Between 25 and 35 years of age, who is dissatisfied with clerical work. Must be neat appearing. Apply to MR. THAYER, between 12 and 5:30 p. m., 11th floor Consumers Bldgs., 220 S. State-st.

CLERKS.

Five, over 25 years of age, to do some special work evenings [not clerical]. These positions will pay around $50 a week extra.
Mr. Blackshere—9 a. m. to 7 p. m.
Suite 612. 32 W. Randolph-st.

CLERK—FOR SPECIAL WORK, NOT CLERical; must be ambitious and willing to work; $35 per week. 208 W. Monroe-st., 3d floor, between 9:30 and 12 a. m.

GERMAN SPEAKING MAN

To represent me in interviewing people. J. C. ZELLER, Room 1704, 220 S. State-st.

COUPLE—FOR HOMEWOOD; WOMAN TO do cooking, man to work as asst. to gardener; state salary, exp., and refs. Address H D 255, Tribune.

HANDY MAN—FOR POLISHING BRASS, woodwork and general repair work in a bank bldg. State age and salary expected. Address H O 256, Tribune.

MAN—HERE IS YOUR OPPORTUNITY TO connect with the New York Life Ins. Co. in a new branch office. We will teach you selling. Comm. basis. 1122, 127 N. Dearborn.

MAN—ELDERLY, WITH LICENSE, TO ACT as assistant engineer occasionally and do other work; steady position. R. J. KITTREDGE & CO., Superior and Green-sts.

MAN—YOUNG, NEAT AND AGGRESS., IN circulation dept.; except. oppor. for rapid advance.; lg. publishing h.; $100 per mo. start; bring refs. Mr. Klein, 704 Hearst Bldg.

MAN—OWNER AND DRIVER FORD SEDAN, sgle., 30 yrs.; must know city and suburbs; to deliver book pkgs.; paid per pkg.; steady wk. Apply 508 S. Dearborn. COLLIER'S.

SALARY.

I want four neat appearing men over 25 years of age. R. 1201, 332 S. Michigan-av.

WORKING PARTNER

to put in time and share profits; no investment required. Address A O 554, Tribune.

MEN—SALARIED. I want you for three evenings each week. Good pay. Write and I will call and explain. Address F O 201, Tribune.

MEN [3]—TO CALL ON 2,000 REGULAR customers; experience not necessary, as we teach you. Good pay. Apply 1 to 6 p. m., FULLER BRUSH CO., 162 N. State-st.

PORTER—AUTO SALESROOM; EXPERIenced washer, simonizer; high grade man only need apply. 6524 Cottage Grove-av. Apply after 10 a. m., ready for work.

MEN—WITH 3½ AND 5 TON TRUCKS; new equipment preferred; steady work. Address H B 300, Tribune.

MAN AND WIFE—MANAGE AND CARE for sm. apt. hotel; maid and jan. work. Apt. and salary. Address H T 445, Tribune.

MEN—3, NEAT APPEARING, $25 TO start; selling shirts direct; Gentiles. Call 9-12 a. m., Ansart Co., 537 S. Dearborn.

MEN—NEAT APPEARING, TO WORK ON trains. 168 N. Canal in subway.

MEN—YOUNG, SELL CONFECTION. Apply before 9 a. m. 4407 N. Albany-av.

WANTED—MALE HELP.

Miscellaneous.

SPARE TIME

Is valuable. Let me show you how to make as much in idle hours as you do through the day. I represent one of the most responsible firms in Chicago and if you will put your time against mine, I can show you a real opportunity. Men with automobiles preferred,

MR. NYSTROM,
719 Conway Bldg.

MEN — SEVERAL, TO WORK IN THEIR spare time; excellent opportunity to make some real money. Address B Y 167, Tribune.

Employment Agencies.

PERSONALIZED SERVICE.

COMPTROLLER, auto dealers' ex.	$7,500
ASST. auditor, some public exp.	$50
ASST. to comptroller, mfg. exp.	$50
BKPR., acct., mfg. exp.	$45
BKPR., acct., financial exp.	$40
COPY prod. man, agency exp.	$300
SALESMAN, exp. face brick	$50, bonus
SALESMAN, bldg. mat., west side	$200
SALESMAN plumbing supp.	Open
ENGR., mech. and elect. devel.	$350
ENGR., time study, wood	$300
DRAFTSMN., mach. detail	$175
CIVIL ENGR., recent graduate	$125
COLLEGE graduate, fine oppor.	Open
STENOS., several	$125-$160
LEDGER CLERK	$25
COST CLERK, west side	$25

THE HONES CORPORATION
20 W. Jackson-blvd. 9th floor.

BUSINESS MEN'S CLEARING HOUSE.

SALES MGR., MECH., $7,500; bank cr. man, $4,500; asst. mgr. bldg. and loan, $2,700.

SALESMEN, PETROLEUM PRODUCTS, $5,000; tires, $2,700; knit goods, $3,000; candy specialties, $2,400; drug specialties, $2,000.

FURNITURE SUPT., $5,000; map draftsman, $1,700; mech. draftsmen, architectural exp., $1,700.

OFFICE MGR., TEX. EXP., $250; cost acct., mfg. exp., $250.

STOCK RECORD CLERK, BANK, $130; bank tellers [2], $125; stenos., $100; boys, $75.

209 S. STATE-ST. 798 REPUBLIC BLDG.

HOTEL, RESTAURANT, & GENERAL HELP!

NO JOB NO PAY. WHITE HELP ONLY.

Porter	$45-$50, r. b.	S. O. cooks	$30-$35
Houseman	$60, r. b.	Cook	$100, rm. & bd.
Wind. washer	$16-$20	Clerk, s. hrs.	Open
Chefs	$40-$50	Sandwich man	$20, b.
Kitch. men	$50, r. b.	And many others.	

GLADER AGENCY, INC.,
220 S. STATE-ST., RM. 1230.
OUR NORTH SIDE OFFICE,
4753 BROADWAY, RM. 728.

TECHNICAL POSITIONS.

NEW OPPORTUNITIES.

C. E. Draftsman, Munic. exp'd.	$130-175
Arch. Designer or Draftsman	$225-325
Ry. C. E. for Val. order No. 3	$210
Elec. Designer, Power Sta. Temp.	$250
Estimator, Power Switchboards	Open
Mech. Draftsman, tools	$150
Mech. Tracer, Pr. Plt. exp.	$125
Grey Iron Fdy. 4-man, near Chgo.	$250
Draftsman, plant layout, So. Sub.	$175-200

THE ENGINEERING AGENCY, INC.
34TH YEAR. NO ADVANCE PAYMENT.
53 W. JACKSON-BLVD., SUITE 1662.

STATISTICIAN	Sal. Open
BOOKKEEPER, 3 YRS. EXP., YOUNG	$150
PRODUCTION CLERK, PRINTING	$125
ACCOUNTANT, 24-27, COL. MAN	$150
CLEANCUT YOUNG MAN, LEARN INS. BIZ	$90
DISCOUNT TELLER, BANK	$175
BOYS, FINE OPPORTUNITIES	$70
BURROUGHS BOOKKEEPER	$110

BRUNSWICK SERVICE,
5 N. Wabash. Suite 1302.

CHICAGO PLACEMENT SERVICE.

ONE WEEK'S SALARY.

CREDIT and Coll., college man, 3 yrs.' exper.	$200.00
TYPIST and Comptometer Opr., A1 opportunity	125.00
SPANISH Correspondent	Open
ADDING Machine Opr.	$ 90.00
STENOGRAPHERS, good opportunity	110.00
TYPIST, some books	110.00

81 E. MADISON, SUITE 710.

CATERER, HOTEL	$150
SHIPPING CLERK, WALL PAPER	$25
A1 AUTO MECHANIC	Open
WRINGER, LAUNDRY	$24
BOYS, OFFICE, LEARN TRADE	$12-$15
2 MILLERS, CYLINDER PRESSMEN	$45
MULTICOLOR OPERATOR	$20
TWO-THIRDER	$25-$35
2 GORDON FEEDERS	$23-$26

CO-OPERATIVE SYSTEM,
220 S. State-st., Room 1400.

North Side Consolidated.

2 Clerks-Typists, up to	$23
Steno.-Bkpr., small office	$40
Salesman, no exper.	$35
Accountant, high class	$50
2 Traveling Auditors, exp. and	$150
Stock Record Clerk	$130-$150
Salesman, salary $25 wk., 3% com. & exp.	

Suite 208, 4750 Sheridan-rd.

Engineers—Lowest Fee.

Pipe draftsman, local	$200
Grad. E. E., tests, corresp., etc.	$130-$200
Jr. struct. steel draftsmen	$150-$175
Grad. M. E., general exp., sales ability	$250
High school grad., chemistry	$80
Mech. draftsmen	$175-$225

Agency Service to Nonmembers.
AMERICAN ASSN. OF ENGRS. EMPL., INC.
Room 600, 63 E. Adams-st.

BOYS, BOYS	$15-$18
2 BOOKKEEPERS, LOOP	$35
CLERK, knowledge of bkpg.	$25
CLEARING house clk., lp. bank	$110
MESSENGER, young man	$85
JUNIOR CLERK, no exp.	$80
DRAFTSMEN, 2 mech. and 1 map	$200
TOOL and die maker	95c hr.

COONEY-RYAN AGENCY,
8TH FLR., 20 E. JACKSON. WAB. 7421.

S-H-A-Y AGENCY.

CREDIT-Coll. man; dry gds. exp.	$150-175
STENO.-Secty.—Wonderful future	$150
CLERK—Can Co. exper.	$125
5 JR. Clerks; perm.	$17-$19
11 BOYS—All good jobs	$14-$16

14 W. WASHINGTON-ST.

PROMOTION MGR.	$4,200
Bank Teller	$130
Clearing House Clerk	$90
Burroughs Bookkeeper	$90

S. & A. EMPLOYMENT,
440 S. Dearborn, Rm. 210.

ENGINEER	$160	IGNITION MAN	80c
Grid. Auto Screw	$1	Auto. Mech.	75c
Cabinet Trimmer	$40	Office boy	$60
Shop boy	$18	Learn trades	$16
Iron Planer	75c	Flunky	$50 b. & r.
Armature Winder	75c	Lathe Hand	75c

18 Years on These Corners.
BUSCH AGENCY, 184 W. Washington-st.

WORK FOREMAN, CAN FACTORY EXP.; tinner and pattern man, $225 mo.

Blacksmith	$45	Lathe	80c
Auto screw	85c	Toolmaker	$1
Wood mach	80c	Punch press	60c
Machinist	75c	Factory men [2]	$25

KAY EMPLOYMENT AGENCY,
156 W. Washington, Room 10, 2d floor.

SENIOR ACCT.	$200
PRINTING SALESMAN	$200
SALESMAN, 25-28, CITY	$150

OCCUPATIONAL,
20 W. JACKSON-BLVD., RM. 1409.

SALESMEN—4, GOOD APPEARING, 2 OR 3 years' sales exp. desirable, preferably college graduates; age 25 to 30; for old bond house; training and co-operation; good salary to start.
H. A. GRAVES EMPLOYMENT SERVICE,
19 S. La Salle-st. Room 1011.

DESIGNERS, DRAFTSMEN.

Good positions open for experienced men of all kinds. We charge only $15; no more. NATL. VOCATIONAL SERVICE, 64 W. Randolph-st.

8 AUTO MECHANICS	75c to $1 HR.
3 Ford mechanics	65c up
Auto blacksmith and welder	open
Auto painters	open

Chicago Garage Owners Exchange, 309 S. La Salle-st., Room 101.

CONSOLIDATED AGENCIES—Dishwashers, Kitchen Help, Bus Boys, $18-$21. Sandwich Men, Cooks, 1st and 2nd, $25-$40. Houseman, $100-$125. 2 Shipping Clerks, wholesale grocery exper., $30. ROOM 297, 4750 SHERIDAN-RD.

LATHE HD.	60c	BENCH HD.	60c
Vise Hd.	60c	Truck Mech.	$40
Hammer Men	$50	Auto Screw	85c
Solderers	$33	Inspectors	$35

GARDEN CITY AGENCY,
Room 406. 179 W. Washington.

RUSSELL SERVICE.

Head locker room, caddy master, chefs, upholsterer, elevator, watchman [country club], couple; country clubs and hotels. 134 N. La Salle, Suite 612. State 3191.

MACHINISTS	80-90c	BATTERY MAN	$60
Upholsterers	$1	Cabinet maker	85c

EMPLOYMENT SERVICE BUREAU.
443 S. Dearborn, Room 800.

MARRIED COUPLE, COOKS, $120, B. R. [illegible]

Welder, gas	open	Machinist	75c
Die makers	$1	Hammersmith	$1

Traders' Agency, 309 S. La Salle, R. 101.

TOOLMAKER	95c	LATHE	70c
Punch Press	$25	Boiler Maker	$30
Small Assembly	$35	Mach. Setup	75c

ACME AGENCY, 22 N. Wells.

SALESMEN—ONLY experienced salesmen. Call before 1 p. m. SALESMEN'S SERVICE ASSOCIATION. Room 208, 309 S. La Salle.

ASST. FOREMAN, ART EXP., $35; R. R. Clk., $25; Blue Prt. Reader, $25; Machinist, 80c; Carpenters, 70c; Laborers, 50c; Factory, 45c. Cong. Emp., 506 Wabash, R. 414.

HD. JANITOR	$40	HOTEL CARP.	$130
Welder	$38	Toolmaker	90c

LOOP EMP. AGENCY, 160 N. Wells, R. 505.

CHAUFFEUR, FORD, MEALS, $20; GROOM, $50 r-b. JENSEN, 118 N. La Salle.

CHEFS, $35-$40; 2D COOK, SHT. ORDERS, $25-$30. RELIANCE, 32 N. State, R. 1202.

WANTED—MALE HELP.

Employment Agencies.

"A. R. B." Openings Today.

Be sure you call today and get placed to go to work at once or on Monday March 21.

OFFICE MGR., credits, collections, acct. exp.; clothing or textile exp.; Indiana	Open
BOOKKEEPER-COST MAN, N. W. Side, mfg. exp.	$200
OFC. MAN-REAL ESTATE PLAT DRAFTSMAN	$150
ESTIMATOR photo engr., exp.	OPEN
MULTIGRAPH OPER., loop railroad of.	$150
COST CLERK, S. S. mfg. firm	$125-$150
ASST. TIMEKEEPER, S. S. mfg. firm	$125
COLLECTOR-SKIP TRACER, age 25-40, loop	$130
5 STENOGRAPHERS	$110-$125
2 BEGINNER STENOS., age 18-20	$90-100
MECH. DRAFTSMAN, age 21-25	$130
ACCTG. CLERK, Prot., age 18-20	$80
JR. CLERK, operate addressograph mach.	$80
CLERK, law student, age	$20
ADDING MACHINE OPER., age 18-20	$90
15 OFFICE BOYS, age 17	$15

No registration fee or advance payment. CALL EARLY TODAY. OPEN AT 8 A. M.

American Railway Bureau,
11 S. LA SALLE-ST., SUITE 1139.

SPECIAL TODAY!

OFFICE MGR., textile exp.	$3,600
CREDIT MANAGER, lrg. corp. exp.	$350
BKPR. AND CASHIER, A1 oppty.	$200
INSURANCE CLAIM adjuster	$60 week
CLERK in shipping dept.	$30
JR. CLERK to learn cost wk.	$65
TYPIST-BILLER, south side	$25
STENO.-SECTY., sales dept.	$125
BOYS, office and errands	$15-$18

SALESMEN!

ASST. SALES MGR., food prod.	$250 and exp.
AUTO TIRES	$200 and exp.
DRUG SUNDRIES, expd.	Open
2 COLLEGE GRADS, no exp.	$150 and exp.
BLDG. MATERIAL	$200 and exp.
LUMBER, A1 man	Sal. open
CALL ON BAKERS	$175-$200
EXPD CALLING ON ice cream mfgrs.	$200
15 JUNIORS	$20-$35

GLADER AGENCY, INC.,
220 S. STATE-ST. SUITE 1208.
OUR NORTH SIDE OFFICE,
4753 BROADWAY. SUITE 732.
Has same positions listed as loop office.

FIELD ASST.

To act as collector, to travel; age 24 to 30. About 2 yrs.' college. Car furnished; expense and	$150 month
Middle aged man to run mail room; must have exp.; excellent future	$140-150
College Grad., to train for sales	$125
Clerk and Rapid Typist	$27.50

BOOKKEEPER.

Bookkeeper for accts. payable; mfg. exp.; some cost; auto exp. will help	$175
Credit Man, college man	$200
Coll. Corres., some adj.	$30
Ins. Adjuster	$150 to $175
A1 Acct., not over 30	$185

EMPLOYMENT EXCHANGE,
Room 1304. 220 S. State-st.

SEE US FIRST.

Cr. Collection-Auto Finance	$200
Accountant	$200
Stenographer	$130
Tariff Compiler	$160
Overcharge Claim Man	$150
Ledger Clerk	$100
Boy, clean cut Amer.	$65

ASSOCIATED SERVICE,
ROOM 715, 5 NO. LA SALLE-ST.

TRADE SCHOOLS.

WANTED

Men to fill big paying positions in AUTO and ELECTRICAL TRADES. Learn a trade and "be the man never out of a job."

GREER OPPORTUNITY

gives you a chance to earn according to your ability while learning big pay trades. Spend 8 to 12 weeks in big 7 story Greer shops and receive practical training that will qualify you for a BIG PAY JOB.

75 to 100 customers' cars always in our shops for repairs and overhauling. 300 motors. Day and night classes. CALL, WRITE OR PHONE CALUMET 4600 for big 64 page illustrated catalogue and FREE Picture Bulletin.

GREER COLLEGE
AUTOMOTIVE AND ELECTRICAL TRADES.
2020 S. Wabash. Ph. Calumet 4600.

LEARN DRAFTING In 4 Months

Big demand; easy to get job; clean, highly paid work; prepare in 4 mos. by our short cut methods; no experience required; spare time enough. Day or eve. Call, phone or write for 72 P. Blue Book—sent free.

CHICAGO TECH. COLLEGE,
Dept. 460. 118 E. 26th-st. [Nr. Mich.-av.].

Learn Electricity Without Books or Lessons.

Few months' training in great shops of COYNE on actual Electrical Machinery prepares you for big pay job. Day or Evening SCHOOL. FREE EMPLOYMENT service after graduation. You owe it to yourself to get the facts. Call any day or Monday, Wednesday or Friday evening and see our shops. If you can't call, write or phone for Big Free Book.

COYNE ELECTRICAL SCHOOL,
1312 W. Harrison-st. Ph. Monroe 6780.

BE A PLUMBER

BIG PAY JOBS

waiting for skilled men in the plumbing field. New construction work starting now. Learn this trade. Be ready for openings after short training under direct supervision of ILLINOIS LICENSED MASTER PLUMBERS. Practical methods. Earn while learning. OPEN FROM 9 A. M. TO 9 P. M.

ILLINOIS PLUMBING WORKS,
512-514 N. LA SALLE.

MEN WANTED TODAY IN AVIATION.

Flying instruction under reg. U. S. pilots at our airport. Practical work in mechanics, rigging and construction. Employment furnished while training. Call or write. Open to 8 p. m. Ph Harrison 3272. Wabash 8104.

Chicago Aeronautical Service
ROOM 1107. 608 S. DEARBORN-ST.

BIG MONEY

LABORERS AND HELPERS,
START NOW.
EARN LIVING WAGES

while practicing bricklaying or plastering. Jobs open in spring paying regular scale per day for qual. men.

AMERICAN BLDG. TRADES.
4341 W. HARRISON-ST.

EARN GOOD PAY WHILE LEARNING

Telegraphy or Radio

We furnish operators to U. S. govt., railroads, commercial companies, broadcasting stations and ships. Written guarantee protects you. Call or write. CHICAGO TELEGRAPH, Rm. 520, 443 S. Dearborn-st., or Rm. 502, 25 N. Dearborn-st., or Rm. 707, 78 E. Madison-st.

BIG MONEY

earned by Dental Laboratory Experts making plates, crowns, bridges, etc., for dentists. Big demand in uncrowded field. Course taught quickly in day or night school without books. LEARN BY DOING. Write or call for special offer and Catalogue 25. McCARRIE SCHOOL OF MECHANICAL DENTISTRY, 1338 S. Michigan-av. Phone Calumet 3422.

YOU CAN EARN FROM $40 TO $200 PER WEEK

In 3 to 6 months; learn to make show cards and signs under actual working conditions. Individual instruction. Come, call or write. A. C. SCHOOL OF LETTERING, 431 N. Clark-st. Superior 3292. Teacher of practical show card writing.

MEN, LEARN BARBERING.

The sure route to steady employment at good wages. MOLER training enables you to have your own shop or pull down a big salary. Day or evening. Call, write or phone for free catalogue. MOLER BARBER COLLEGE, 512 N. State-st. Superior 5456.

BE A WATCHMAKER.

Learn on actual watch work and earn while you are learning. No books. Tools given each student. More jobs for graduates than we can fill. Get our FREE Book 101. Call Ravenswood 7822 or write Chicago School of Watchmaking, 4844 Lincoln-av.

Men Wanted to Learn

auto washing, polishing, simonizing, 3 wks. training on customers' cars will qualify you for big pay. Jobs waiting. Day or night classes. Open evenings.

CHICAGO AUTO SERVICE BUREAU,
309 S. LA SALLE-ST. ROOM 101.

LEARN AUTO TRADE.

Practical instruction in mech., ignition and battery. Jobs free to unemployed. Also teach driving, $15 up. See us now.

FEDERAL AUTO ENG.,
1507 W. Madison-st. Day and Eve.

SALESMEN—INEXPER., EXPER., CITY OR traveling. Free employment service for members. Write, call or phone Harrison 5668 for particulars. National Salesmen's Training Assn., 520 Monadnock Bldg.

LEARN LAY. BRICK, PLASTERING, CORnice work, decorating, sign painting, marbling. See Contractor. BUILDERS' TRADE SCH. CORP., 525 S. Clark.

AUTO BATTERY, IGNITION, MECH. WORK. Practical training. No books. If you need a job now see us. SIMPLEX AUTO SCHOOL, 2024 Van Buren.

MEN—5, AT ONCE, TO LEARN BRICKLAYing; go to work on our bldgs. in few wks. with pay. Backstrom, 17 N. La Salle, R. 720.

LEARN THE JEWELRY TRADES. SPECIAL tuition rates during March. Olson-Tillman School, 800 N. Clark. Sup. 7251.

LEARN AUTO TRADE. PRACTICAL WORK. Jobs for those out of work. Hood, 4312 N. Western-av.

LEARN SCIENTIFIC SWEDISH MASSAGE—6 weeks' course. Kellberg Institute, 14 W. Washington-st. Room 408.

WANTED—FEMALE HELP.

Stores and Offices.

ADDRESSERS.

Experienced; must write rapid and legible hand. Apply at once.

JOHN M. SMYTH CO.,
703 W. Madison-st.

AN OFFICE POSITION

for an ambitious young woman, 18-25 years of age; high school graduate preferred.

BUTLER BROTHERS,
427 W. Randolph, 13th Floor, South Bldg.

BILLER—MOON-HOPKINS, ALSO EXPERIenced in office detail. Hyland Electrical Supply, 700 W. Jackson.

BOOKKEEPER,

First class, thoroughly experienced, with executive ability, in near North Side mfg. bus.; must be rapid worker, with full knowledge of office routine; exceptional connection for active young woman; salary commensurate with ability. Address H B 285, Tribune.

BOOKKEEPER—ASST., EXPER. IN STOCK record and inventory work; mfg. company, nr. Logan Sq.; must be good typist; splendid oppor. for quick, intell. worker; ans. own handwr., stating age, exper., sal. last recd., church affil. Address A 415, Tribune.

BOOKKEEPER—COMPLT. SET ACCTS. REceivable, payable, general and cost ledgers, in west side contractors office; high school and business college preferred; age 22-30; state salary. Address G D 502, Tribune.

BOOKKEEPER-STENOGRAPHER — EXPER. double entry, capable of taking full charge of small office details, monthly trial balance. Address A Y 389, Tribune.

BOOKKEEPER-CASHIER-TYPIST — YOUNG woman, experienced, for women's wear store; also capable to assist selling; must reside No. Side. Weil's, 4653 Sheridan-rd.

BOOKKEEPER — EXPERIENCED. APPLY Employment Department, HIBBARD, SPENCER, BARTLETT & CO.

CASHIER—YOUNG LADY, EXPERIENCED, from 5 p. m. to 1 a. m. Union Restaurant, 68 W. Randolph-st.

CLERK — 18 TO 22, WITH SOME KNOWLedge of bookkeeping; state age, education, experience if any; references and religion. Address E S 552, Tribune.

CLERK—EXPERIENCED, IN SPECIAL ORder department, clothing; must have good handwriting; salary $18. Address E S 551, Tribune.

FILE CLERK—EXPD.; $15 WEEK. BURKE & James, Inc., 223 W. Madison-st.

GIRLS—EXPERIENCED,

for marking and packing depts. Also openings for bright girls, without exper. North Side Cleaners & Dyers, 5427-31 Broadway.

GIRL—FOR GENERAL OFFICE WORK; ONE with some experience in making out piece work coupons in men's clothing factory preferred. Standard Apparel Co., 310 W. Madison-st.

Girl to Make Sandwiches.

Loop experience and speed required. STOP & SHOP, 16 N. Michigan.

GIRL—YOUNG, EXP., IN STORE AND OFfice for cleaning and dyeing firm. Globe Cleaners & Dyers, 3313 Ogden. Rock. 7200.

GIRL—GENERAL OFFICE WORK AND TYPing; must speak Bohemian. CHARLES NOVAK & SONS, 1654 Blue Island-av.

GIRL—EXPERIENCED IN CHECKING AND filing index cards. Sales Letter Corp., 14 N. Franklin-st.

GIRL—FOR CANDY COUNTER; EXP. PREF. Primrose Candy Shoppe, 6256 S. Ashland.

Millinery Saleswomen

experienced in selling women's trimmed hats. Salary and commission. Apply 2d Floor.

THE BEDELL CO.,
State and Monroe.

MODEL.

Misses' dresses; must be experienced; size 16 preferred. Apply at once, 5th Floor, Employment Office. CHAS. A. STEVENS & BROS., 19 N. State-st.

MODEL—SHOE OR HOSE, FOR WINDOW display. Call at 801 Postal Telegraph Bldg. after 10:30 a. m.

MOON HOPKINS BILLING MACHINE OPerator—In wholesale office, west side. Reply stating age, experience, salary expected. Address H B 282, Tribune.

PLACEMENT WOMAN!

One of the very best desks in our office; must have private employ. agency exp. in Chicago. See MR. GLADER, GLADER AGENCY, INC., 220 S. STATE-ST., Suite 1208.

SALESLADY—EXPERIENCED ON LADIES' ready to wear; good salary and steady position; only experienced need apply. Apply at FINEGOLD'S CLOAK SHOP, 11147 Michigan-av.

SALESWOMEN — CATHOLIC, ABOUT 30 years of age, who have had retail selling experience, to sell merchandise in Catholic Salvage Bureau Stores. Apply 4059 S. State-st., Mr. Watts.

SALESLADY WANTED—MUST BE EXPErienced in ladies' coats and dresses; good salary and steady work. Apply at once, Halsted Cloak, 1245 S. Halsted.

SALESLADY—EXPERIENCED IN SELLING musical goods; prefer some one who has musical ability. Sears-Roebuck North Side Store, Lawrence and Winchester-avs.

SALESLADY—EXPERIENCED ON COATS and dresses; must know how to alter; 3 days a week. 301 W. North-av.

SALESLADY—MILLINERY; MUST BE EXP., for part time. Ph. Van Buren 2507.

SALESGIRL—EXPD., FOR LADIES' READY to wear. 152 S. Crawford. Open eves.

SALESWOMAN—EXP. HOSIERY GIRL. Apply 52 W. Washington-st., 8-10 a. m.

STENO. & RECEPTIONIST.

Age 20-25, nice personality; reception and record work; must live on N. Side; our own organization; no charge for this position. See MR. GLADER, GLADER AGENCY, INC., 220 S. STATE-ST., SUITE 1208.

STENOGRAPHER AND DICTAPHONE OPerator—Preferably one living North; must be accustomed to figures; age between 25 and 30; must be experienced. L. NAIGLE, 2211 W. Pershing-rd.

Stenographer—Experienced.

Good appearance, high school graduate.
THE LEE CO.,
Room 402 163 W. Washington

Stenographer and Typist.

Export department. MORTON MFG. CO., 5133 W. Lake-st. See Mr. Mosier.

STENOGRAPHER AND LEDGER CLERK—Gentile; good opportunity. T. M. Sheppard & Co., R. 205, 542 S. Dearborn.

STENOGRAPHER—PROT.; EXPERIENCED; South Side; salary $100. Address S J 558, Tribune.

STENOGRAPHER AND BOOKKEEPER—Must speak Polish. 3113 W. 22d-st.

STENO.—H. S. GRAD.; STEADY; STATE sal. exp. Address E S 493, Tribune.

Switchboard Operator.

Young lady between 22 and 27 years of age. Must be neat appearance and good personality; able to handle switchboard consisting of 20 trunk lines and 75 terminals in an accurate and speedy manner; hours will be out of the ordinary, inasmuch as it will incur working nights on a basis of one week days and one week nights, with a possibility of working every second Sunday. Unless you have held a position handling a board with a very large volume do not reply to this ad. Salary $115 per month. In replying kindly give us full details as to your experience, age, and nationality, together with telephone number. Address B L 216, Tribune.

TELEPHONE OPERATORS.

There are still a few positions open for Chicago girls who wish to become long distance operators; 17 to 24 years of age, single, living at home; some high school education. See me in person.

MISS ALLAN,
ILLINOIS BELL TELEPHONE CO.,
Traffic Employment Office,
225 W. Washington-st.
First Floor.

TYPIST—EXPERIENCED,

quick and accurate; steady work with splendid environment; starting salary $25; come prepared to start work. See Mr. Wilson, after 9 a. m.

SUPER-MAID COOK WEAR,
2742 W. 36th-pl.

TYPISTS—EXPERIENCED FILLING IN. ON Royal; rapid operators make $25 up. LOW'S 223 W. Madison.

TYPIST—BRIGHT YOUNG GIRL; SPEEDY; Northwest Side; $15 week to start. Address H L 446, Tribune.

Executives and Managers.

AAA

2 LADY SALES MANAGERS FOR NORTH SHORE IMPROVED PROPERTIES.

For the first time in three years we are offering the opportunity to experienced real estate sales ladies to head sales units or departments. Our North Shore properties, with all improvements included and already installed, including paving, make it possible for two experienced lady sales managers to make a connection that will mean big money to them. Apply

NORTH SHORE
PROPERTY DEPT.,
1009 N. State-st.
KRENN & DATO, INC.,
Exclusive Agent for
Mrs. Rockefeller McCormick Properties.
Main Office: 936 North Michigan-av.

A LADY.

Honest and reliable; for sales dept. See Mgr., room 1546, 310 S. Mich.-av.

Factory and Trades.

ALTERATION ASSISTANT.

Competent, for ready to wear store. 3259 Lawrence-av.

Artists—Thoroughly Exp.

in pen and ink newspaper fashion and accessories, knowledge of layouts essential. The Versatile School has been commissioned by new department store to be opened on State-st. to fill these positions. Apply in person with samples. 39 S. State-st., Studio 1700.

WANTED—FEMALE HELP.

Factory and Trades.

COATMAKERS.

Experienced, for dressmaking establishment. Oliver, 100 E. Chicago-av., 2d flr.

DRESSMAKERS—EXP., LT. WORKERS; no others need apply. 12 W. Maple.

DRUG APPRENTICE—EXP. WILLING TO work; with ref. 501 W. 69th-st.

Experienced Press Girls

At once. Good wages. Apply A 1 CLEANERS, 5313 Broadway.

FITTERS—FIRST CLASS ON GOWNS.

Apply Alteration Room, 12th floor, south room,

MARSHALL FIELD & CO.,
RETAIL.

GIRLS

to work in our laundry department; must be experienced sorters.

NATIONAL TEA CO.,
1000 Crosby-st.

GIRLS

For light punch press work. Call at JAMES H. BOYE MFG. CO., 4117 N. Kilpatrick.

GIRLS — EXPERIENCED ON COVERING machine. Ellegant Paper Box Co., 2422 S. Crawford.

GIRLS—15, TO ASSORT NUTS. JOHN H. JANNER PECAN CO., 4853 Cottage Grove.

HEMSTITCHER.

experienced on ladies' fine dresses; steady work and good pay.

ROTH-WORSKY CO.,
337 S. Franklin-st.

INSERTERS.

EXPERIENCED; PIECE WORK.
GOOD PAY; POST CARD MAILING.
18 E. Erie-st.

MARCELLER AND ALL AROUND OPERator—With following. Rent space or work 50-50 basis. Opposite Avalon Theater, 1702 E. 79th-st.

MARCELLERS—EXPERT ONLY. Ardmore 3975.

MASSEUSE—WITH LOOP FOLLOWING on commission basis. Delaware 6051.

MENDER.

Expd. on bathing suits and sweaters. Lorenz Knitting Mills, 2601 Irving Park-blvd.

MENDER—EXPERIENCED ON SILK HOSE; steady work; good pay. SAND KNITTING MILLS CO., 1718 N. Robey.

MILLINERS,

MAKERS, TRIMMERS, COPYISTS.

Must be experienced on high class hand made hats. Apply to Mrs. Oliver.

D. B. FISK & CO.,
225 N. Wabash-av.

MILLINERY OPERATORS

and Trimmers; must be experienced. Come prepared. Plenty of work. Best prices. Proskauer & Miller, 159 N. Wabash.

MILLINERY DESIGNER.

One capable of producing a popular priced line of machine made hats. Apply LEPMAN BROS., 600 S. Marshfield.

MILLINERY TRIMMERS.

Exp.; steady, for week work; pleasant workroom; good pay. Arrow Hat Co., 12 N. Michigan.

MILLINERY DESIGNER.

Experienced popular priced hats. Address G O 223, Tribune.

MILLINERY OPERATORS—EXPERIENCED. Come ready to work. KEYSTONE HAT WORKS, 177 N. State, 6th floor.

MILLINERY STRAW OPERATORS—EXPErienced on all kinds of braids. The Kantor Hat Works, 1223 S. Wabash.

MILLINERY DESIGNER—FOR POPULAR priced ladies' hats. Apply at once. QUINCY HAT MFG. CO., 15 N. Wabash.

MILLINERY APPRENTICES — NOBODY over 20 need apply. 6333 S. Ashland-av.

OPERATORS.

experienced on ladies' fine dresses; steady work and good pay.

ROTH-WORSKY CO.,
337 S. Franklin.

OPERATORS.

Merrowers and finishers, experienced on lady's silk underwear. Steady work. Beyda, 917 Roosevelt-rd.

OPERATOR—EXPERIENCED ON POWER sewing machine. Sanitary Rubber Novelty Co., 230 W. Huron-st.

OPERATORS—EXPERIENCED ON POWER machines. Apply CHICAGO KNICKER AND SPORTSWEAR CO., 119 S. Wells.

OPERATOR—EXPERIENCED SPECIAL MAchine on pants. Apply 73 W. Van Buren. 2d floor.

OPERATORS — ON APRONS; ONLY EXPErienced need apply. N. SIMON & CO., 225 W. Ohio.

PRESS GIRLS—EXPD., WHITE. CHICAGO CLEANING CO., 1207 E 55th-st.

VAMPERS — EXPERIENCED ON MEN'S high grade shoes. Louis Mark Shoes, Inc., formerly Levie Shoe Co., Throop, Congress and Harrison.

Household Help.

COOK — COLORED, DOWNSTAIRS WORK; stay on premises. Hyde Park 4400.

GIRL—WHITE; EXPERIENCED GENERAL hswk. and assist with children; good home, good wages. Gross, 6815 Merrill-av., 3rd. Fairfax 3677.

GIRL—GENL. HSWK.; EXP.; CITY REFS.; plain cook. 752 Junior-ter. OPPENHEIM. Lake View 3824.

GIRL—COLORED; MUST KNOW HOW TO cook; stay nights; private rm., bath; small family. 2228 E. 70th-pl., Apt. 1.

GIRL OR WOMAN—ASSIST HOUSEWORK, 2 children; good home; $12. 4015 N. Hamlin-av. Irving 9805.

GIRL—WHITE; GEN. HSWK.; SMALL FAMily, small apt.; desirable home for right party. Sheldrake 3915.

GIRL—WHITE, GEN. HSWK., COMPETENT; no laundry; good wages and refs. 1423 Touhy-av. Rogers Park 0093.

GIRL — RELIABLE, FOR GENL. HSWK.; small private family; $12 wk. Call mornings. 4827 N. Fairfield. Humboldt 2635.

GIRL—WHITE, YOUNG, FOR GEN. HSWK. Good home; family of 3; must have references. Buckingham 9534.

GIRL OR WOMAN—WHITE; FOR HSWK. and take care boy 8 yrs. old. 1245 S. Turner-av., 3d. Lawndale 4852.

GIRL—WHITE, GENL. HSWK. KUGLER, 945 Galt-av. Ardmore 2222.

GIRL—FOR GENL HSWK. AND COOKING. Small family. Taaffe, 7956 Clyde-av.

GIRL—WHITE, LIGHT HSWK. CRAWFORD 6257, Shapiro, 1356 Independence-blvd.

GIRL — WHITE; PROT.; GOOD COOK ASsist hswk.; best wages. Drexel 0928.

GIRL—OR WOMAN—WHITE, FOR HOUSEwork. Good home. Ph. Yards 5824.

GIRL—WHITE; FOR HOUSEWORK AND ASsist with child. Ravenswood 4740.

GIRL—YOUNG, ASSIST HSWK.; GOOD home; easy work. Swisky, 5466 Ellis.

GIRL—WHITE; EXP. GENERAL HOUSEwork; days only. 4424 N. Hermitage.

GIRL—YOUNG, LT. HSEWK. JAMESON, 4130 West End-av. Phone Nevada 2767.

GIRL—YOUNG, CARE OF CHILDREN; GO home nights. Sheldrake 6027.

GIRL—WH.; GEN. HSWK.; SM. APT., ASST. cooking; 1st. laundry. Graceland 8984.

GIRL—WHITE, GENL. HSWK.; GD. HOME. M. Fisher, 1632 Lunt-av. Rog. Pk. 8921.

GIRL OR WOMAN—FOR HOUSEWORK; 2 adults. 1930 Bradley-pl.

GIRL — WHITE; GENL. HSWK.; SMALL fam. Agay, 6333 Glenwood. R. Pk. 1043.

GIRL—GEN. HSWK.; MUST KNOW HOW TO speak English. Edgewater 4953.

GIRL — WHITE, TO HELP WITH HSWK. and care children. Vincennes 0853.

GIRL — YOUNG, RELIABLE, FOR LIGHT housework; permanent position. Bel. 9102.

GIRL—GEN. HSWK.; ADULTS ONLY. 1321 Lunt, 2d apt. Rogers Park 3091.

GIRL—WHITE, FOR GENERAL HOUSEwork; German preferred. Saginaw 7315.

GIRL — YOUNG, TO DO LIGHT HOUSEwork. Phone Kedzie 7013.

HSKPR.—YG. WIDOWER'S HOME; NO OBjection to child; refs. exch. 1465 N. Halsted, 2d flat.

LAUNDRESS—GOOD, EXPERIENCED, ONE day each week; electric washer. Buc. 7024.

MAID—FOR GENERAL HOUSEWORK; GD. cook, willing to assist with child 4 yrs.; no washing; $18. Good references. Mrs. Janowsky, 143 S. Springfield.

MAID—GENERAL HOUSEWORK, WHITE, experienced; not over 35; Protestant; best references required; none others need apply. $18 per week. Phone Superior 3899.

MAID—WHITE, FOR GENERAL HOUSEwork; own room with bath. Fantl, 7729 Essex-av. South Shore 7073.

MAID—GENERAL HOUSEWORK; WHITE; 2 in family; 7 rooms. Call Thursday afternoon, 1st apt., 5120 Kenwood-av.

MAID—COOK; CARE SMALL APT. AND 2 children; parents employed; no Sundays; $12 wk. Refs. Address H N 128, Tribune.

MAID—WHITE, FOR GENERAL HOUSEwork; exp.; refs.; Swedish or German preferred; 2 children. Plaza 0109.

MAID—WHITE; COOKING AND 1ST FLOOR work. Phone Glencoe 1039.

MAID — WHITE PREF.; GEN. HSWK.; adults; no washing. Call Key. 1636.

MAID—GEN. EXPER., WHITE, NO LAUNdry; small fam.; own bath. Hyde Park 9700.

MAID—WHITE, BY DAY, GEN. HSWK.; care of baby. Phone Wilmette 3260.

MAID—WHITE, GEN'L HSWK. 5724 Kenmore-av., 2d apt.

MAN AND WIFE—TO WORK IN ROOMING house; man do decorating. 815 Dakin.

MOTHER'S HELPER—NEAT, RELIABLE; small apt., small family. PODOLSKY, 2524 N. Kedzie.

MOTHER'S HELPER — WHITE, YOUNG; gd. home; room and board; salary $6 weekly. Phone Sunnyside 5980.

MOTHER'S HELPER — HOME NIGHTS. White. Irving 4567.

MOTHER'S HELPER — SMALL FAMILY, good home. Fairfax 5386.

MOTHER'S HELPER—WHITE; NO WASHing. 7823 East End-av. So. Shore 8136.

MOTHER'S HELPER — YOUNG, WHITE; good home; $7 wk. 6813 Clyde-av., 2d apt.

MOTHER'S HELPER—WHITE; NO COOKing or washing. 3415 Ainslie. Key. 1182.

MOTHER'S HELPER—LIGHT HSWK.; 1 child. Phone Ardmore 4585.

MOTHER'S HELPER—WHITE, GD. HOME. Phone Keystone 1760.

WANTED—FEMALE HELP.

Household Help.

NURSE—MIDDLE AGED, TO TAKE FULL charge of motherless boy of 6 and care [illegible] all details; only those very competent apply. Bring references. Room [illegible] La Salle-st.

NURSE GIRL—WHITE, FOR 2 CHILDREN, 4 and 9 yrs. old, help with [illegible]; must be expd. 5700 Kenmore, [illegible] Ravenswood 3205.

WOMAN—OF GOOD CHARACTER, COMPEtent and reliable, for general housework in refined home, where there are 3 small children; would consider widow with child of school age, provided she was well qualified for the position. Address H L 83, Tribune.

WOMAN — REFINED, CAPABLE, WHITE, assist care of infant and do housework; permanent position; 5 rm. apt.; 2 in family; no washing; $15 a week; very good home for right person. Phone Greenleaf 2172.

WOMAN—WHITE, FOR GENERAL HOUSEwork; go home nights; salary $18 week. Apply between 11 and 1 only. [illegible] FASHION SHOP, 4023 Lincoln-av.

WOMAN—TO CARE FOR CHILD WHILE mother employed; vic. of Beacon and Wilson. Address B 111, Tribune.

WOMAN — FOR CLEANING ½ DAY [illegible] days. 2102 Humboldt-blvd. Bel. [illegible]

Hotels and Restaurants.

MAID.

For nurses' home. Apply in person. Women's and Children's Hospital, 1712 W. Adams.

MANAGER—AN EXP. WOMAN OF CHARacter and ability to manage a restaurant; must understand percentage, good food, how it should be served, be able to direct others in a dignified manner; answer with ref. Address B 192, Tribune.

WAITRESS—FOR HIGH CLASS TEA ROOM in Evanston; must be neat and refined. Prefer one living north of Devon-av. Apply mornings, 9 to 11. 1632 Orrington-av., Evanston.

WAITRESS—FROM 11 TO 2. [illegible] Western-av.

WAITRESS—EXPERIENCED, 6:30 A. M. to 2:30 p. m. 1138 Thorndale.

Saleswomen.

AAA

WOMEN FOR NORTH SHORE IMPROVED PROPERTIES.

North Shore improved properties are the things to sell this Spring and Summer. We have the highest class subdivision with sewer, water, gas, paving all installed. Building is going on. You can sell on terms to suit the average pocketbook. We can employ you full or spare time and make money for you if you will only investigate and are willing to work. Apply

NORTH SHORE PROPERTY DEPT.,
1009 N. STATE-ST.
KRENN & DATO, INC.,
Exclusive Agent for
Mrs. Rockefeller McCormick Properties
MAIN OFFICE: 936 N. MICHIGAN-AV.

A Salary and Commission

Experienced or inexperienced; good property to sell; prices are right; location good; plenty of good transp.; must be high class women. MR. LUTHER, Room 81[illegible], Michigan-blvd.

ANY SELLING THAT

starts the purchaser on the way to wealth should be easy selling for the right type of woman. Why not investigate this opportunity to sell something that will result in big earnings for yourself and make you many permanent friends? My firm has thousands of satisfied customers and has been selling the same product many years. Many have risen to high positions in our organization. I will be at the Sheridan Plaza Hotel today between 11 a. m. and 8 p. m. to interview a few North Side ladies.

Come in and see me.
MRS. E. A. GIBBONS,
Suite 330, Office Floor,
Sheridan Plaza,
Wilson-av. at Sheridan-rd.

ATTENTION, LADIES!

$30-$40. We need ladies at present employed who can and will devote one hour a day to give away an article worth $5. See big ad in miscellaneous column. Call Friday evenings, at 8 o'clock sharp. 15th Floor, [illegible] S. Michigan-av.

ATTENTION, SALESLADIES!

First showing from Paris. French finish silk and silk turban hats and lingerie; big profits. Higbie Manuf., Suite 918, 360 N. Michigan.

BIG MONEY TO WOMEN OR MEN FOR selling well known line that everyone buys. Write or see Mr. Flynn, 117 [illegible] 13th-st.

CANVASSERS—CALIF. PERFUME CO.; [illegible] pay. Anderson, 6130 Kenwood-av.

SOLICITORS—FOR CLEANING AND DYEing. 1115 Granville-av.

FOR LADIES ONLY.
THE TURNING POINT!!!

THE DIFFERENCE BETWEEN SUCCESS AND FAILURE IS THE SECRET THAT I CAN AND WILL GIVE YOU! THURSDAY EVENING, 8 O'CLOCK, 1708 CONSUMERS BLDG., 220 S. STATE-ST. [COME EARLY].

WINNIFRED WEBSTER HAPLOW,
Boston's Character Analyst.

HIGH CLASS SALESWOMEN.

Experienced, energetic saleswomen of clean record, proven ability, and pleasing personality will be given an intensive course of training in the art and science of selling first mortgage real estate bonds, and those who qualify will be appointed on a salary and commission basis.

ROBERT S. STRAUSS & CO.,
105 W. Monroe-st., Chicago.

IF YOU CAN PLAY GOLF, we have an unusual sales position. Superior 3307.

LADY SOLICITORS FOR A NEW PROPOSItion; salary and commission; only experienced solicitors will apply at 400 S. State, 2d floor.

REAL ESTATE SALESWOMEN,

Do You Want an Opportunity to Enter the First Mortgage Real Estate BOND BUSINESS?

This is your chance to use your knowledge and experience in a dignified and permanent sales activity towards which public sentiment is favorably inclined and in which there is steady repeat business from satisfied customers.

Only women of clean record, proven ability, and pleasing personality will be engaged—full or part time — salary and commission.

ROBERT S. STRAUSS & CO.,
105 W. Monroe-st., Chicago.

REAL ESTATE SALESWOMEN—[5]; HIGH commission; new subdivision opening within city limits. Apply Mr. Hall, 100 W. Monroe-st., 12th floor, 9:30 to 11:30 a. m.

SALARY.

Exp.; best sales offer in Chicago; old established firm; permanent empl.; salary, comm. and bonus. Mr. Hackett, R. 998, 218 S. Wabash.

SALESWOMEN — EXPERIENCED AND qualified to call on high class prospects involving deals of $1,000 and up. Bona fide leads furnished on qualified prospects. Big earnings assured if you can qualify. Ask for MR. UNTHANK, 751 E. 64th-st.

SALESWOMEN—EXPERIENCED, ALERT, TO present invitation to selected qualified clientele; unusual and strong selling points; generous co-operation; prominent board; women with selling references will find this opportunity pleasant, profitable. Rm. 1200, 75 E. Madison-st.

SALESWOMEN—OPENING FOR THREE neat women to introduce new proposition. Present canvassers earning from eight to ten dollars a day. Salary and commission. Call 1 to 4 p. m. KLIMEK & SCHILLER CORP., 1315 S. Michigan-av.

SALESLADIES.

Intelligent business women to interview business men by appointment; earnings $60 to $240 a week; not real estate. Room 942, 310 S. Michigan, Straus Bldg.

SALESWOMEN.

A new proposition just starting; leads furnished; earnings are large and future possibilities big. Salary after short period. 100 W. Monroe-st., Room 910.

WANTED—FEMALE HELP.

Saleswomen.

SALESWOMEN—WE HAVE A $100 PER weekposition for any woman who has had sel g experience and will work according to structions. Prefer people who have had e ience in insurance advertising service comparable lines. Not real estate. Phone HARRIS, Central 1072, Thursday a.

ALESWOMAN

BETWE AGE OF 25 AND 35, WHO IS EXPERIE D IN SUBDIVISION WORK, FOR D PAYING POSITION WITH OLD RE LE FIRM.
SEE HOLMES, SUITE 301.
1 W. WASHINGTON-ST.

S LESWOMEN.

How wo ou like to make $185 per week on s ing new and entirely different? This the best proposition in the city. Must h the references. Call any time after 9 a. m. 9 S. State. Room 1716.

SALESLADIES TTENTION!
SALESLADI an earn ten to fifteen dollars a day sel the famous BETTY B. HAT DIRECT THE WEARER. New spring styles. woman a prospect. THE BE B. COMPANY, 4601 Kenmore- 36 S. State-st.

STOCK S ESPEOPLE.

Live wires with entele for attractive stock issue. Room 154 E. Erie-st.

A ts.

WOMAN—OF GOOD EARANCE AND SOcial standing, to ta orders for made to measure sport dress good commissions. Address Jersey Joy Dre o., Suite 330 Hotel Auditorium, Chicago, Il

AGENTS — $10 DAIL AKING ORDERS for Mary Rose Frock Spring line now ready. PHILIPS & LEV 5 S. Wabash.

Miscellan s.

$30 A WE K AND 4% COMMISS N.

We will pay a few women w are ambitious and honest and want to tter themselves a salary of $30 and 4% mmission to assist me in selling bungalows esidential and business lots on the N. W. de. Improvements in and paid for. Th position does not require full time.

Experience not necessary.

JENNINGS & GAHAGA
REALTY CORPORATI ,
10:30 A. M. TO 5:30 P. M.
ROOM 415. 77 W. WASHINGTO T.

APPOINTMENT MAKERS, SALARY, COMMISSION, AND BONUS.

The largest and oldest investment house in Chicago can use two more high class appointment makers. Experience in this line not necessary.

H. O. STONE & CO.,
Suite 505, H. O. Stone Bldg.,
6 N. Clark-st.

AMBITIOUS WOMEN,
EARN $55 WEEKLY WITH PROMOTION.

A big Chicago business house has permanent work for ambitious women with rapid promotions. If you consider yourself a good worker and if $55 weekly is not too much money for you, COME IN and see me about starting. MRS. LEGGETT, Room 604, 134 N. La Salle-st. From 9 a. m. to 1 p. m. only.

WOMAN—BET. AGES OF 25-50 WHO HAS educational and cultural background and appreciates the finer things of life will find a real opportunity here. Our work deals with the child in the pre-school age, is most interesting and remunerative. Earn. capacity from $2,500 to $4,000; also, an oppor. to travel. Place now open requires someone free to leave city. See Miss Sheerer, Room 1017, 360 N. Michigan-blvd.

WOMAN — AN ATTRACTIVE POSITION IS open at once for an ex-teacher, substitute teacher, or one especially interested in the education of children, age 25 to 45; pleasing personality; at least high school education; position permanent and will pay successful person $40 per week. Give age, education, and telephone number. Address A P 450, Tribune.

Woman—Executive Ability.

Alert and enthusiastic type, 25-35, high school or better; unusual opening [not office work] in advertising and sales department of publishing house. Will pay successful applicant $160 per month; rapid advancement if qualified; give age, education, and phone number. Address H O 104, Tribune.

DEMONSTRATORS.
SALARY AND COMMISSION.

For other work. Several attractive positions are open for women 25 to 45 years, with personality, initiative and ability to meet the public. Ask for Mr. Le Monn. 134 N. La Salle. Suite 1514.

ATTENTION, LADIES!

$30-$40. We need ladies at present employed who can and will devote on hour per day to give away an article worth $6. See big ad in miscellaneous column. Call Friday evening at 8 o'clock sharp, 15th floor, 624 S. Michigan-av.

LADY—GOOD PERSONALITY AND FAIR education, for desirable position with reliable corporation; must be loyal and faithful to her work, capable of gradually assuming responsibility and willing to learn details of company's business; must be able to work without a boss. Address G C 527, Tribune.

Will Employ a Few Ladies
WITH AUTOMOBILES

for part time work. A permanent connection. position pays from $35 to $50 per week. Applicants must be reliable. Apply Friday, 8:30 p. m., March 18, 29 S. La Salle, R. 628

WOMEN—EARN FROM $15 TO $25 PER week, spare time, taking orders for finest silk hosiery and lingerie. Advance spring shades and new special premium offer makes easy sales. Real Silk Hosiery Mills, Rm. 714, 36 S. State-st.

HOUSEWIVES

and ladies over 25, who have spare time, can make $35-$50 a week extra in their spare hours; no experience necessary. Apply Manager, between 11-3, Rm. 1012, 8 S. Dearborn.

AN OPPORTUNITY

TO GET AN AUTOMOBILE OR PART OF $5,000 IN GOLD. BE AT SUITE 1212 BELL BLDG., 307 N. MICHIGAN-AV., FRIDAY MARCH 18, AT 8 P. M ONLY.

I WANT FOUR NEAT APPEARING WOMEN

OVER TWENTY-FIVE YEARS OF AGE. ROOM 1201, 332 S. MICHIGAN-AV.

SUPERVISOR — FOR BOYS OR GIRLS, 6 to 12 years, in Protestant children's home, $50 a month, board, room and laundry; give age and experience. Address E A 459, Tribune.

A SUBSTANTIAL WOMAN

between 30 and 45 who has held position of trust, to assist executive. Address F K 331, Tribune.

LADY—WELL EDUCATED, ACTIVE, OVER 25, with some sales ability, in subscription dept. of publisher; 9-4 daily; exp. unnecessary; good pay and perm. Call 10-12, Mr. Weakley, 508 S. Dearborn, Rm. 1240.

REFINED WOMAN

who finds it necessary to increase her income; splendid connection; dignified work, short hours. Address F K 329, Tribune.

PROFESSIONAL WOMAN

with organization experience; unusual position for successful applicant. Address F K 332, Tribune.

MARRIED WOMAN

with previous business experience; position for short hour employment. Address F K 330, Tribune.

COLLEGE GRADUATE OR TEACHER—Earnest Christian [Prot.], 25-40; permanent position; open March 28; Christian educational work, combining fine business opportunity. Address F O 417, Tribune.

INTELLIGENT WOMEN—5

No selling; salary and commission; for evening work only. Call between 9 and 1 o'clock, Rm. 1007, 139 N. Clark-st.

Woman with Automobile

for afternoon work. Address F K 328, Tribune.

WOMAN — POLISH-AMERICAN, MARRIED or single, over 30, with fair education, for short hour employment. Address F K 335, Tribune.

WOMAN—25 YRS. OR OVER, FOR VERY pleasant work; must have a pleasing personality and neat appearance; salary. Mr. Barry, Suite 830, 166 W. Jackson-blvd.

German Speaking Women

to represent me in interviewing people. J. C. ZELLER, Room 1704, 220 S. State-st.

WOMEN—THREE NEAT CANVASSERS FOR outside work. Salary and commission. Call 1 to 4 p. m. KLIMEK & SCHILLER CORP., 1315 S. Michigan-av.

WOMAN—SCANDINAVIAN-AMERICAN, between 30 and 45, with fair education; mus be thrifty; part time work. Address F K 36, Tribune.

NURSES — PUPIL DIPLOMA IN 2 YEA S; board, laundry, cash allowance. Jack son Park Hospital, 7531 Stony Island-av.

LADY—EXPERIENCED IN MEMBER SHIPS or organization work; real position or one best qualified. Address F K 333, Tri une.

WOMAN — BOHEMIAN-AMERICAN, OVER 30, with fair education, for part tim e work. Address F K 334, Tribune.

YOUNG WOMEN NEAT APPEA RING, 18-25; short hours, pleasant wor , good salary. Apply 137 S. La Salle-st. . 1025.

WOMAN — WHITE, SINGLE, DIGNIFIED, about 35, care of small ro ming house; $15. Apply Manager, 4049 Broadway.

WOMEN—BETWEEN 23-28, AS INVESTIGATORS; good opportunity. Apply after 2 0 p. m. 35 S. Dearborn Room 404.

MODEL—SIZE 16, LAD ES' GARMENTS. STEIN & SOLOMON, 1 5 S. Market.

MODEL—FOR RETAI STORE DEMONSTRATING. MR. WHIT BY, Wabash 7449.

WANTED—FEMALE HELP.

Miscellaneous.

LADIES—GENTLEWOMEN, STOP!!

Will you work 1 hour during the evening or during the day?

If so, you should investigate this advertisement. This is one of the most wonderful opportunities ever offered in the columns of this newspaper. If you desire, employment can be made permanent, part time if at present employed. Positions are genuine and are made possible because of overgrowth and expansion of our Chicago offices. Earnings will delight the lady who is desirous of increasing her present income. NO RED TAPE. We require white ladies over 25 years of age. We prefer married ladies, but all honest applicants will be given utmost consideration. Work may be done at home and positively will not interfere with your present occupation. No business experience required and work can be done as easily by housewives as business women. An answer to this ad will promptly convince you that the problem of an extra weekly pay check is solved. You WILL NOT BE ASKED TO SELL ANYTHING. This is a simple advertising work of a sociological nature and can be easily accomplished by any person without business experience. All payments weekly. We also have a few vacancies for gentlemen, and if husbands or brothers have spare time and are willing to work bring them with you. Call Friday evening, 8 o'clock sharp.

J. C. STEWART,
Room 1512. 624 S. Michigan-av.

Notice: This ad has been tremendously successful for dozens of happy applicants and our company. Now, don't hesitate. Answer this ad and you will be given the same careful consideration that made scores of applicants wonderfully happy last week. This is not "just another ad," but a real opportunity for real people.

Idlers and star gazers, stay away.
REMEMBER, FRIDAY EVENING, MARCH 18TH, 8 P. M., ONLY. None will be admitted after the above time.

Are You Using Your BRAINS

to bring you the income you deserve? Are you dissatisfied with a low salary or small allowance? Be independent. Let me explain my plan. It will give you the satisfaction of knowing just how to increase your income. Regardless of your previous experience or present position, if you are ambitious I can show you how to make big money in your spare time. No flappers need apply. I will interview only dignified, sincerely ambitious ladies between 11 a. m. and 8 p. m. MRS. E. A. GIBBON.

Suite 330, Office Floor,
Sheridan Plaza,
Wilson-av. at Sheridan-rd.

10 LADIES WHO OWN AND DRIVE AN AUTOMOBILE.

If u are over 30 years old and drive a closed ar, we have a very profitable and dignified position to offer you for its use during yo spare time and on Sundays.

MISS HADLEY,
Room 2. 35 E. Wacker-dr.
10 a. m. to 4 p. m.

ADVERTISING CAMPAIGN.

Several wo en, house to house interviewers, wanted b the Lux Co. to call upon the housewives of chicago, explaining the merits of their well own products. No selling. Straight salary. A pleasant outdoor occupation for several months for neat appearing women who can supply good recommendations. Apply to Mr. E. A. Wood, 184 W. Washington, Room 403.

WOMAN—OVER 28 OF KEEN, ADAPTABLE mind, college or ormal training; capable of acting first as raveling representative, then manager; must be free to travel; special work, offering sal y, commission, bonus; unusual position th should appeal to woman who does not usually answer want ads. Miss E. Brown, 8 E. Washington-st., Room 913.

WOM N,

single or married, who wish to earn extra money in their spare time. Fine opportunity for a steady position. See MR. DEGEN 9 a. m. to 9 p. m., 310 S. Michigan-av., Rm. 1015. Tel. Harrison 9465.

CHORUS GIRL—EXPERIENCE UNNECESSARY. 36 W. Randolph, between 2-4.

Employment Agencies.

Consolidated Opportunities.

STENOG., sales off., take charge	$32.50
STENOGRAPHER, legal exp. pref.	30
STENOGRAPHER, 1 girl office, loop	25
STENOGRAPHER-switchbd. op.	$22.50-25
BOOKKEEPER, full charge, loop office	$27.50
BOOKPR.-TYPIST, near North Side	25
CHARGE OF FILES, loop office	30
TYPIST, experd., loop	17
BURROUGHS BKPR., loop bank	110
DICTAPHONE operator, loop, good hrs.	25

Suite 500, 110 S. Dearborn-st.
CONSOLIDATED AGENCIES.

THE BAYNE AGENCY.
HIGH GRADE POSITIONS.

STENO.-SECY., adv. agn.	$130
STENO., Loop	$125
STENO.-DICT., Loop	$150
STENO.-BKPR., only girl	$130
FANFOLD UNDERWOOD BILLER	$120
SWITCHBOARD OPER.-TYPIST, fine adv. agn.; high sch.	$100
POLICY WRITER, Loop	$95
ONLY GIRL, charge of small off.; bonds	$110
Several typists, clerks, office device oprs., etc.	$65-$125

MANY FINE POSITIONS NOT LISTED.
SUITE 1008, 7 S. DEARBORN-ST.

Steno.-Sales Corres., high class type girl	$40-$45
Steno., full charge bkpr.	$25.50-30
Steno., full charge bkpr.	$27.50-30
Steno., 6 months exp.	$18-20
Burroughs bkpr., bank	$110
Comptometer opr., near north side	$80
A No. 1 typist-correspondent, good at fig.	$25
Typist-switchboard opr., good at figs.	$22.50

Suite 208, 4750 Sheridan-rd.
North Side Consolidated.

S-H-A-Y AGENCY.

Steno., law exp., $25-$30; Steno.-Bkpr., $30; Steno., Mich.-av., 9-5, Sat. 1, $30; 10 Typists, $15-$23; Typist, Biller, and Clk., $20-$23; 3 Dicta. Oprs., $25-$38; 2 Dicta. Oprs. and Stenos., $27.50-$32; Comptometer Opr., good pos., sal. open; Gen'l Office Clks., $18-$20; 6 Saleswomen, $16-$18; Multigraph Opr., $23. Many other fine openings.

14 W. WASHINGTON-ST.

COONEY-RYAN AGENCY.

STENOGRAPHER, EXTREME SOUTH	$30
STENOGRAPHER, SOUTHWEST	$25
COMPTOMETER OPR.-CLERK	$100
BOOKKEEPER-STENOGRAPHER	$30
TYPIST, GOOD OPPORTUNITY	$18
FILE CLERK	$75
TYPIST-BILLER	$22

8TH FLR., 20 E. JACKSON. WABASH 7421.

THE "S. & H." SYSTEM,
413 MALLERS BLDG., 5 S. WABASH-AV.

Steno., Ofc. detail, R. E. exp., N.W. S.	$35 wk.
Steno., Oil Co., small ofc., N. S.	$25 wk.
Typist-Switchbd. Oper. Rush-st.	$22 wk.
File Clerk, S. W. S., gd. hrs.	$20 wk.
Typist-Clk small ofc. loop	$22 wk.

REDFIELD SERVICE.

STENO., Secy., 1 girl office	$130
STENO., Clerk, rapid adv	$110
TYPIST, Biller, 2 girl office, Loop	$90

SUITE 1202, 5 S. WABASH.

J. & O. SERVICE.

TYPIST AND SWITCHBOARD	$25
STENO., SOME COMPTOMETER	$20
FILE CLERK, HIGH SCH., NO EXP.	$16
BEAUTY OPR., $30.	5 N. WABASH.

PLACEMENT WOMAN!

One of the very best desks in our office; must have private employ. agency exp. in Chicago. See MR. GLADER, GLADER AGENCY, INC. 220 S. STATE-ST., Suite 1208.

SALESLADIES	$20 COMM.
Burroughs bookkeeper	$90
Typist, office clerk	$18
Clerks, office exp.	$16-17

EMPLOYMENT SERVICE BUREAU
443 S. Dearborn-st. Room 810.

WALL SERVICE.

STENO., Dict. Opr	$35.00
STENOGRAPHERS, Loop & S. S.	$25-$32.50

18th Flr. Stevens Bldg., 17 N. State.

FURNISHED FREE TO EMPLOYERS, efficient help for all purposes. VINCENNES EMPLOYMENT AGENCY, 4258 Vincennes-av. Atlantic 3925.

3 EXP. REFINED SWITCHBOARD OPRS.
North Shore Personnel,
605 Davis-st., Evanston. University 10026.

MANY GOOD CLERICAL POSITIONS.
FRANKLIN AGENCY,
ROOM 404. 109 N. DEARBORN-ST.

Zinser Personnel Service.

For university and high school graduates. SUITE 1548, 140 S. DEARBORN.

BELMONT EMPLOYMENT AGENCY, PHONE Buckingham 0824; can furnish with male or female efficient domestic help; references on file. 3210 Halsted-st., cor. of Belmont.

CHICAGO PLACEMENT SERVICE.

Beauty Operators, North	$25
Expert Operators So.	$25-30

81 E. Madison-st., Suite 710.

PASTRY, $150; ASST. COOK, $20; WAITress, $12; housemaids, $12-$15; Waitress, $50, R. B. JENSEN, 118 N. La Salle.

DICTAPHONE OPRTRS. — ALSO SOME stenographic and copy wk.; S. W. Side. Personal Empl. Service, 6322 S. Western.

REST COOK ...$30 R	NIGHT CLEAN.38C H
Factory girls ...$15	Hand ironing......$15

BUSCH AGENCY, 184 W. Washington.

SEE MRS. MACK AT BRIERLY'S FOR food checker, $18, b., no Sun.; maid, $50, b. 1. 106 N. La Salle, r. 50. Cen. 0336.

STENOS., 3 YRS.' EXPERIENCE, $27.50. Personal Empl. Service, 6322 S. Western.

COMPTR. OPRTRS., A1 EXP., $95 MO. Personal Empl. Service, 6322 S. Western.

FACTORY, CLERICAL, BKKPRS, STENOS., maids; gd. mls. West Town 3939 Madison.

REST. COOK, $35; HSEMAID., $20, LONGley Emp., 4615 N. Clark, Sun. 0384.

WANTED—FEMALE HELP.

Employment Agencies.

SPECIAL TODAY!

STENO.-SECTY., real est. exp., n. side	$150
STENO.-BKKPR., A1 oppor	$150
STENO., DICTA. OPER., loop	$130
STENO.-SWITCHBOARD OPER	$100
STENO., S. Michigan-av	$125
STENO.-SECTY., Wrigley bldg	$125
STENO., advertising	$135
LEGAL STENOGRAPHER	$25
STENO., loop, only girl	$22
STENO., clearing district	$22.50
STENOG. & CLERK, S. Side	$85
FILE CLERK, loop	$80
SALESWOMAN, to travel	$35
OFFICE CLERK, gd. at figures	$17
RECORD CLERK, neat penman	$85
FILE CLERK	$18
ASST. BKKPR., CORR., loop	$27.50
TYPIST-BILLER	$90
ASST. BKKPR.-TYPIST, bank	$25
TYPIST, good at figures	$100
TYPIST, 6 months exp., Prot	$18
MULTIGRAPH OPER. & TYPIST	$25
SWTCHBD. OPER. & TYPIST, N. W.	$20
BURROUGHS BKKPR., bank	$100
MULTIGRAPH OPR., sales dept., exp.	$135
UNDERWOOD FANFOLD BILLER	$27.50

GLADER AGENCY, INC.,
220 S. STATE-ST. SUITE 1208.
OUR NORTH SIDE OFFICE
4753 BROADWAY. SUITE 732.
Has same positions listed as loop office.

"A. R. B." Openings Today.

Be sure you call today and get placed to go to work at once or on Monday, Mar. 21.

STENO., North Side, age 25-28	$35
STENO., loop, bond exp	$30
STENOGRAPHER, loop advtg. co	$125
STENO.-DICT. OPER., West	$30
2 STENOGRAPHERS, S. W. Side	$25
STENO.-CLERK, North Side	$100
STENO., knowl. ledger work	$20
STENO., S. of loop, A1 type	$18
TYPIST-BILLER, Northwest	Piece work
TYPIST-BILLER, figure discounts	$22
TYPIST, loop firm	$18
COMPT. OPER., loop firm	$90
3 DICT. OPERS., loop and South	$25

BOOKKEEPERS AND CLERKS.

BKKPR., some steno., West Side	$35-40
BKKPR., some typing, little West	$25
ASST. BKKPR.-TYPIST, H. S. Grad. Prot.	$20-25
CLERK-TYPIST, follow up exp.	$125
LEDGER CLERK, North	$20
CLERK, neat penman, loop firm	$18
FILE CLERK, exp., loop	[illegible]
2 SWTBD. OPER.-TYPISTS, Prot., lp.	$20-22
3 SWTBD. OPERS.-TYPISTS, various loc.	$20

No registration fee or advance payment.
CALL EARLY TODAY. OPEN AT 8 A. M.
American Railway Bureau,
11 S. LA SALLE-ST., SUITE 1135.

HOTEL, RESTAURANT AND GENERAL HELP!

NO JOB, NO PAY.	WHITE HELP ONLY!
Linen Rm....$65, rm.	Maids, pri. homes ....$15, r., b.
2d Cook ......$18, b.	Food Checker..$18, b.
Swed. Cook ......Open	Carver ....$65, b.
Pastry Cook..$125, b.	Checkroom $18
Cook, out of Town ....$20, r., b.	Laundry ......$50, r., b.
Hotel Maids $70	Hand Ironer..$70-$80
Feeders and Folders ......$18-$20	Waitresses..$15, b., t.
Cleaners, nights..$60	Hotel Wait..$16, b., t.
Kitchen ......$15, b.	Pantry ....$65, b.
Dishwasher ......$15, b.	Steam Table..$15, b.
Hosp. Maids.$50, r., b.	Scrubwomen..50c hr.

GLADER AGENCY, INC.,
220 S. STATE-ST. ROOM 1230.
OUR NORTH SIDE OFFICE
4753 BROADWAY. ROOM 728.

FEE 1-5 OFF WEEK'S PAY.

STENO.-BKPR.	$45
2 STENOS., R. E., Loop	$25-30
STENO., Mich-av.	$30
STENO., Loop insur.	$27.50
STENO.-CORRESP.	$25
STENO., mfg., South	Open
STENO., publishing, North	$25
STENO.-SECY., N. W.	$25
17 STENOS., Loop and outlying	$18-35
ENTRY CLERK-TYPIST	Open
TYPIST AND DETAIL OFC. CLK.	$18
COMPTOMETER OPER., 2 yrs.' exp.	$100
EDIPHONE OPER., Loop	Open
5 RAPID TYPISTS, Loop	$20
FULL CHARGE BKPR.	Open

Employers' Intelligence Bur.,
162 N. State. Suite 713. Central 4200.

Typist-Swbd. Op.	$120
STENO., bkkpr., fine opening	$35
STENO., public acctg. firm	30
STENO., insurance	120
STENO., loop office	25
STENO., beginner	15
BKKPR., typist, excellent advance	25
COMPT. op., typist, S. W. Side	90
TABULATING mch. op.	100
TYPIST, A1, loop	25
TYPIST, NOISELESS MACHINE	23
FILE clerk supervisor	100
GENERAL office and mail clerk	17

The HONES CORPORATION.
20 West Jackson-blvd. 9th Floor.

2%—ENTIRE FEE—2%.

STENO., real est exp., N. S.	$30
STENO.-DICTAPHONE, west	$30
STENO., legal or collection exp., loop	$25
STENO.-TYPIST, 9-5	$30
STENO., 1 girl office	$25
BKPR.-TYPIST, full chge.	$130
ASST. BKPR.-TYPIST	$125
BURR. BKPR., banking exp.	$110
TYPIST, loop	$20
TYPIST, ins. exp.	$90
FILE CLERK, S. S.	$20

O'Shea Employment System,
Suite 808 Lyon & Healy Bldg., 64 E. Jackson.

OPEN TODAY.

Steno.-Swbd. [2], small offices, S. W. and Loop	$80-125
Steno.-Dict. [3], ex., W. and Loop	$130
Steno.-Loop, one girl office	$110
Stenos. [5], 1-2 yrs.' exp., Loop	$90-100
Steno.-Bkprs. [3], must be capable	$125-140
Bkpr., full chge., mfg. exp.	$135
Bkpr.-Typist, trial bal., N. W.	$115
Typist, very high grade office, So.	$100
Steno.-Bkprs. [3]	$110-130

EMPLOYMENT EXCHANGE,
Room 1302, 220 S. State-st.

BOOKKEEPER-STENO., FOR NO. SIDE	$25
Stenographer-clerk	$28
Dictaphone operator	$25
Bookkeeper-typist	$25
Addressograph opr.-clerk	$23
Stenographer, south side	$25
Clerk, casualty ins. exp	$25
Typist, some dict.	$20
Beginner typist, ins. ofc	$15
Typist, loop ins. co	$18

ASSOCIATED SERVICE,
R. 715 TACOMA BLDG., 5 N. LA SALLE.

SPECIALS—

STENO., OFF. MGR., SALES, N. W.	$45
STENOG., OFF. MGR., N. S.	$35
STENOG.-SECY., SML. OFF., N. W. S.	$30
STENOG.-DICT. OPR., SO. SIDE	$30
CORRESP.-STENOG., SOUTH S.	$30
STENOG., SOUTHWEST, GOOD OP.	$25-30
STENOG., LAW EXP., LP.	$25-30
STENOGS., 10, IN AND OUT LP.	$100-110

CORBOY SERVICE,
20 W. Jackson-blvd., Rm. 1108. Wab. 9284.

C-R-A-I-G A-G-E-N-C-Y.

OUR 20 YEARS—YOUR GUARANTEE!!!

ASST. BOOKKEEPER-TYPIST, LOOP	$120
BOOKKPR.-TYPIST-LITE STENO., LP.	$110
BURROUGHS BKKPR., WEST S., Begin.	$110
STENOGRAPHERS [3] LOOP, A1 ofcs.	$110
STENOGRAPHER, LOOP, Fire Ins. exp.	$100
STENO., SO. SIDE Fine office	$100
TYPIST, SOUTHWEST; Ex. Opportunity	$85
E. F. FISHER BILLER, LOOP, Begin.	$90

209 S. STATE-ST. 708 REPUBLIC BLDG.

OCCUPATIONAL.

STENO., LOOP	$125
DICTAPHONE OPR.	$110
TYPIST-CLERK, W. S.	$80
TYPIST-BILLER	$110
BURROUGHS ADD. MACH.	$75

20 W. Jackson-blvd.

CONSOLIDATED AGENCIES

Waitress $18	Housemaid ...$15-$20
Counter Girl $18	Saleslady $25
Factory Help......Open	Mother's Helper .$15
Hostel Maid....$60-$75	Kitchen Help.......$18

Other positions not listed.
ROOM 207, 4750 SHERIDAN-RD.

S. & A. SERVICE.

BURROUGHS BOOKKEEPER	$90
BOOKKEEPER	$25
STENO., R. R. EXPERIENCE	$100

440 S. DEARBORN. R. 210.

SHEPHERD SERVICE.

Steno., $125.	Dictaphone Opr., $30.
Adv. Steno., $30.	Marcellers, $30-$35.
Inserters, pcwk.	Typists, $18.

5 S. Wabash, Rm. 1805. Central 2637.

RUSSELL SERVICE.

Head waitress, chefs, cooks, pastry, pantry, waitresses, chambermaids, couples; city and country clubs and hotels.
134 N. La Salle, Suite 612. State 3191.

AUCTION SALES.

AUCTION!!!
Thursday, Mar. 17th, 1927.
10:30 A. M. SHARP.
NEW AND USED
FURNITURE,
CARPETS AND RUGS,
LINENS AND BRIC-A-BRAC.
Fleckles Auction House,
3341-3345 N. CLARK-ST.
Phone Lake View 2260.
L. N. FLECKLES, AUCTIONEER.

WILLIAMS, BARKER & SEVERN CO., 423 S. Wabash-av. General Auctioneers. Furniture, Carpets, General Household Goods. Telephone Harrison 3777.

ALBERT J. MENDELSSOHN — ART AND household goods auctioneer, 605 S. Wabash-av. Telephone Harrison 3151.

PATENTS—PATENT ATTORNEYS.

VICTOR J. EVANS & CO., PATENTS, TRADEMARKS, COPYRIGHTS. CHICAGO OFFICE, 1114 TACOMA BLDG. Main office, 70 9th-st., Washington, D. C.

PATENTS, TRADEMARKS, COPYRIGHTS. MILO B. STEVENS & CO., 53 W. Jackson-blvd. Estab. 1864. Main office, Washington.

PLUMBING, HEATING, & FIXTURES.

GUAR. PLUMBING, HEATING SUPPLIES at wholesale to all. Send for catalogue. B. KAROL & SONS CO., Kedzie-Polk. Ked. 9440.

AEROPLANES.

FOR SALE—CLARGET ENGINE, READY TO use; 140 h. p.; comp. with sprs.; barg.; 9 cyl. rotary. 10310 Hoxie-av. S. H. Chesman.

LOST AND FOUND.

TO LOSERS.

When you advertise a lost article in The Tribune your advertisement receives the benefit of free listing in The Tribune Public Service Office at 1 S. Dearborn-st., for a period of two months. Such service facilitates the recovery of lost articles. Advertise.

TO FINDERS.

If you have found a cat or dog, a pocketbook, jewelry, or fur, and cannot locate the owner through the "Lost and Found" ads in today's Tribune, call and go through the "Lost and Found" index at the PUBLIC SERVICE OFFICE, 1 S. Dearborn-st.

BAG—LOST—CONTAINING DOCTOR'S INstruments, vicinity Madison and Kedzie. Reward. Brunswick 4546.

BAR PIN—LOST—DIAMOND, PLATINUM, Tues. morn., Jackson Pk. exp. or Washington-st.; keepsake. Rew. Ardmore 4282.

BILLFOLD—LOST—BROWN, MICH.-AV. OR Sheridan-rd. Finder return, valuable receipts and credit letter, to W. E. EAST. Phone Harr. 3547. Cash as reward.

BRACELET—FOUND—DIAMOND, ON DEARborn-st. Owner can have it on proper descrip. Mrs. Horwich, 5044 Drexel-blvd.

BRIEF CASE—LOST—ON OAK PARK "L" train arriving in town 9 o'clock Wed. a. m. Please communicate with Mr. Williams. Phone Central 8530. Reward.

CASE—LOST—BLACK, WHILE MOVING IN 1st apt., 1131 Sunnyside, Thursday. Rew.

DOG — LOST — FEMALE BOSTON BULL, name Kewpie, 2 yrs. old, in vic. of Jackson-blvd. and Kildare-av. Reward. LEVIN, 4248 Jackson-blvd. Kedzie 2575.

DOG—LOST—MALE, POLICE, TUESDAY, March 9; black on top, light tan below. Rew. H. A. Rezek, 2806 Armitage. Humboldt 6719.

DOG—LOST—TOY FEMALE, BOSTON BULL, answers name of "Betty." Reward. CRILLY, 200 E. Pearson-st. Ph. Superior 0822.

DOG—LOST—FEM., POLICE, BLACK AND tan; name "Alma"; family pet. Reward. Victory 8213. 2545 Indiana.

DOG—LOST — GERMAN POLICE PUPPY, Saturday eve., grayish black body, brown neck, ears crossed. Reward. Fairfax 4689.

DOG—LOST—GERMAN POLICE, 3 MO. OLD; vic. 1250 Albion. Rog. Pk. 4109. Reward.

GLASSES—LOST—LORGNETTE, WINTHROP betw. Argyle and Lawrence. Sunny. 6738.

NOTEBOOK—LOST—LOOSE LEAF, ON C., B. & Q. 2, going to Riverside, 5:10 or 7:09 return. Notify Smith, 7725 N. Marshfield.

PIN—LOST—VETERAN OF F'REIGN WARS, between the Fair and N. W. depot, Monday. Reward. Spaulding 3756.

PURSE — LOST—SMALL TAN LEATHER; petite-point center; cont. about $65. Please return. H. Grossman, 4850 Drexel-blvd. Reward. Kenwood 8070.

STEEL DIE—LOST—ON ROBEY-ST. OR Adams-st. Phone Seeley 0928.

WRIST WATCH—LOST—HAMILTON, GOLD, Saturday night. A. Lee Read on back. Reward if returned to mgr. Drake Hotel.

$1,000 REWARD,

No questions asked, for recovery of jewels taken from Mrs. Schwarz, 4531 Drexel-blvd., Fri., Mar. 11. Communicate LOUIS SCHWARZ, 234 S. Franklin. State 1374.

PERSONAL.

PERSONAL—WILL NOT BE RESPONSIBLE for any debts contracted by any one other than myself after this date. Signed, Dr. Miroslaw Siemens.

PERSONAL—WILL THE LADY WHO REScued a lady from downtown collision Wed. March 2, please send her address to M. P. G. 1149 N. La Salle-st.

PERSONAL—MORRIS A. COHEN, 1512 W. Chicago-av., has sold his shoe store. All creditors present bills before March 18.

PERSONAL—WILL NOT BE RESPONSIBLE for debts contracted by any one but myself on and after this date. JOHN POAT.

PERSONAL—MICK: COME HOME; MATters adjusted. MUD.

PERSONAL—CHARLIE K., CALL UP PEARL at once. Important. MOTHER.

CLUB AND ASS'N MEMBERSHIP.

LIFE MEMBERSHIP LAKE SHORE ATHletic club; no dues; nonassessible; owner moving. Address B 389, Tribune.

MEMBERSHIP IN HIGH GRADE COUNTRY club on South Side at bargain price. Address A P 448, Tribune.

BUSINESS PERSONALS.

PERSONAL—FREE MARCELS MON., TUES., Wed. until noon, with shamp., 25c; wtr. wave, 50c; henna rinse, 50c; facials, 50c. Nina Parker Systems, 720, 14 W. Washington.

TRADE SCHOOLS.

LADIES, LEARN BEAUTY CULTURE. THE SURE ROUTE TO INDEPENDENCE.

Our graduates placed in good positions. Better wages paid than any other work within woman's realm. Day or evening classes. Call, write, or phone for free catalogue. MOLER COLLEGE, 512 N. State-st.

BEAUTY OUTFIT FREE NOW — JOIN classes for training in wonderful Marinello System of Beauty Culture, known everywhere; big demand in 12,000 Marinello Shops; complete training; free course in salesmanship; graduates qualified for state exams. everywhere; day and evening classes; easy payments; write, phone or call for free booklet. NATIONAL SCHOOL OF COSMETICIANS, Desk M-310, 808 Tower-ct., Chgo. Sup. 3741.

CHICAGO ACADEMY OF BEAUTY CULTURE, INC.,

An accredited school that gives what it advertises.
EQUIPMENT FREE THIS WEEK.
We guarantee to make you a marcel waver.
37 S. WABASH. SUITE 707-9. STATE 4421.

GIRLS WANTED

to earn good wages while learning telegraphy. You are guaranteed employment and 50% increase starting salary. CHICAGO TELEGRAPH, Room 520, 443 S. Dearborn-st., or Rm. 502, 25 N. Dearborn-st., or Rm. 707, 78 E. Madison.

LEARN BEAUTY CULTURE—$25. Day or eve. classes, terms, diplomas. IDEAL SCHOOL BEAUTY CULTURE, 162 N. State-st., Suite 1203. Dearb. 3677.

LEARN SCIENTIFIC SWEDISH MASSAGE—6 weeks' course. Kellberg Institute, 14 W. Washington-st., Room 408.

AMERICAN SCHOOL OF ETHICAL BEAUTY CULTURE, 190 N. State, Suite 612-14. Dear. 5323.

GIRLS, YOU CAN EARN GOOD SALARY while learning telegraphy. Chief Opr., Illinois Tel., 30 N. Dearborn, Room 410.

EARN MORE MONEY IN BEAUTY CULture. We teach you how. Chicago Hairdressing Academy, 64 W. Randolph-st.

GERTRUDE HALE—A FULLY ACCREDITED SCHOOL OF BEAUTY CULTURE, 7TH FLOOR, 14 W. WASHINGTON-ST.

HOTELS NEED TRAINED WOMEN—BIG pay. Learn at home. Write Lewis Hotel Train. Schools, Desk 749, Washington, D. C.

LEARN TO DRAW FASHIONS. EARN while you learn commercial art. Versatil School, 39 S. State. Studio 1700, Cen. 5249.

DRESSMKG.—MILLINERY SCHOOLS.

DESIGNING, DRESSMAKING, MILLINERY, FOREST ACADEMY, 159 N. State-st.

DOGS, BIRDS, POULTRY, ETC.

Dogs.

352 W. MADISON-ST.

NEAR THE BRIDGE.
CHICAGO'S LARGEST DOG SHOP.

Ped. police..$12.50 up	Fox, bull terr......$3
Ped. Bostons....$15 up	Collies and Sheps..$5
Esk., Pm. Spitz.$7 up	English Fox $8
Pekingese pups..cheap	Mixed pups $1

ENGLISH BULL PUPS CHEAP.

Grown police, Airedales, Spitz, Pekes, Bostons, coach dogs, many others, cheap. Open every day till 10 p. m. Sunday 10 p. m.

327 W. MADISON-ST.

Selling 200 dogs. Large selection grown ped. police dogs and pups. Wires, Bostons, toy fox, Eng. fox, $6; collies, Spitz, others cheap. Open daily 10 p. m., incl. Sunday.

26 N. WELLS-ST.

½ blk. N. of Madison. No reas. offer refused; 100 pups, grown dogs. Poms, Esk., Spitz, Russ. Wolfhound; Toy Shepherd, $5; Bull Terr., $4; Toy Fox, $6; grown Airedale, Collie, Fox Terr., cheap. Open eves., including Sunday, 10 p. m.

1307 N. CLARK-ST.

300 pups; ped. police, Bostons, $20; wires, toy fox, bull terriers, collies, poodles; airedales, $8; ped. pom. males. Open eve., Sun.

FRENCH POODLES FOR SALE, 2 MONTHS and older, $10. 2109 Hastings-st., nr. Hoyne.

BEAUT. BOSTONS, 3-4-6 MO., PED. SCREW tails; house broken; reas. Linc. 8813.

CHOW, SPANLS., PUPS, REAS.; LOTS OTHers, $3 up. 5511 N. Clark. Longb. 9762.

CHOW PUPPIES, 8 WK., DK. RED, PED., reas.; 9 ch. in ped. 1713 N. Park-av., 2d.

AIREDALE FEMALE; SMOOTH FOX TERrie, male; ea 7 mo.; ped.; $30. See. 8375.

MACHINERY AND TOOLS.

NO. 2 BETHLEHEM ROTARY SHEAR, ¼ in. cap.; ¾x6 Lennox rotary shear; Lewis S. E. punch and shear, 18 in. thr. HARRIS BROTHERS COMPANY, 35th and Iron-sts. Lafayette 1900.

WANT TO TRADE GAS CAT CRANE, ¾ yd., full revolving, for stm. traction wheel shovel, shipper shaft type, 16 ft. or longer stick; imm. action necessary. JAMES WOOD, 53 W. Jackson. Wabash 1418.

8 INCH AMERICAN MOLDER, ALL COMplete, good condition; quick sale, $200. Phone Monroe 2452.

NEW PORTABLE ELECTRIC DRILLS, fully guaranteed; ¼ in. capacity; only $20; also ½-in. for $48. Phone Lawndale 4000.

FOR SALE — AIR COMPRESSORS AND tanks; all sizes, new and used. Passman Bros., 707 Washington-blvd.

1 NO. 2 UNIVERSAL FOUR STEP CONE backgear milling machine, 2 yrs. old; splendid cond.; very reas. Haymarket 6344.

1 LEFFEL 40 H. P. BOILER, GOLDENROD ICE CREAM CO., 817 W. 21st-st.

TO RENT—OR SALE—SMALL MACHINE shop equip., nr. loop. Wells, 22 W. Monroe.

HYDRAULIC LIFT TRUCKS, CHEAP; MANY other bargains. At 741 W. Lake-st.

TO RENT—ROOMS—CENTRAL.

LOYAL MEN'S HOTEL—50C-75C NIGHT; new bldg.; shower baths; cleanest in town. Wkly. rate. Inspect. invited. 652 S. State.

STAG HOTEL—IN LOOP.
Young men's bachelor rooms, 60c and 70c per night. 22 W. Van Buren-st., near State.

Y. M. C. A. HOTEL—
WABASH-AV. AT EIGHTH-ST.
Moderate rates. Convenient location.

TO RENT—ROOMS—SOUTH.

BLACKSTONE-AV., 5519. DORCH. 4100.
UNIVERSITY HOTEL.
All priv. baths, $10-$15 wk., for 1 or 2.

BLACKSTONE, 6254, 3D—TO RENT—EXtra lge., desirable dbl. outs. rm.; mod.; priv. fam. of 2; I. C., L, surf., bus. Dor.5618

BLACKSTONE, 5427—TO RENT—SLPG. RS., run. water; sgl., $6; dble., $8; hskpg., $7.

BLACKSTONE, 5714—TO RENT—HARVARD Htl., sgl. $7 up; dbl. $10 up; I. C. X, U.ofC.

BLACKSTONE, 5555, 2D—TO RENT—RM. for 2 ref. people; twin beds; rea.; all. tr.

BLACKSTONE, 5711, 2D—TO RENT—LARGE room; family of 3; I. C., surf.; reas.

COTTAGE GROVE, 6505—TO RENT—SLPG. and hskpg. rms.; hotel service. Reas.

DANTE-AV., 6468, 2D—TO RENT—LARGE rm., adj. bath; adults; sm. pr. fam.; kit. priv.; $9.

Dorchester Manor Hotel,
5226 DORCHESTER. FAIRFAX 8210.
Permanent rooms, $9 up; trans. rooms, $2 up; shower and bath; 10 min. to Loop I. C. X, bus.

DREXEL, 4730—TO RENT—DES., CLEAN, well furn. rms., r. w., tw. bds., 1 hsk. rm.

EBERHART-AV., 6040, 1ST—TO RENT—Pleas. lg. rms.; bus, L, surf. Fairfax 7549.

ELLIS-AV., 3535—TO RENT—COZY ROOMS, $4, $5, $6 week up; $1 day up; cooking priv. allowed; I. C. and surf. lines 1 block; 10 min. to loop. J. O'DONNELL, Mgr. Douglas 7100.

ELLIS, 4530, 2D—TO RENT—MOD., FRT., lge., clean, well furn. rm; priv. bath; $12.

ELLIS-AV., 4550—TO RENT—LGE., LIGHT front room, $8; 1 blk. bus and surface.

ELLIS-AV., 4201—TO RENT—NICE, FURN rms., $5-$9 wk; I. C., Ken. L, surf., bus.

FIFTY-THIRD-ST., E., 1319—TO RENT—Beaut. furn. 1 or 2 rm. suite; 2 blks. I. C.; 10 min. loop; nr. bch.; sun prch.; reas. Fairfax 9896.

FORTY-SEVENTH-ST., E., 1055, 2D—TO Rent—Clean, cozy front room, 1 or 2, $5; I. C., bus, surf. Drexel 5828.

FORTY-SEVENTH, E., 1035—TO RENT—Rooms, $4 up per wk. Greenwood Hotel.

FORTY-SEVENTH-ST., E., 1226—TO RENT—Rooms, rooms, rooms; run. wat.; $6 up.

FORTY-SEVENTH-ST., E., 1322—TO RENT—Nice mod. rms., nr. I. C. Valkyrie Hotel.

GREENWOOD, 4348—TO RENT — SUNNY rm.; reas.; run. water; L, I. C., surf., bus.

GREENWOOD, 6109—TO RENT—PLEAS'T rm. for 1; $4.50; near L, surf.

HARPER, 6218—TO RENT — PARK VILLA Hotel—Cl., des. rs., $1.25 da., $6 up; all tr.

HYDE PARK-BLVD., 5488 — ROOMS, APTS.
CECIL HOTEL.
Showers; $7 up; nr. I. C. ex., bus, park, lake;

HYDE PARK-BLVD., 1330 — SOUTHLAND Hotel—Homelike; I. C. exp., 10 min. loop; bus to door; surf.; lg. airy rms. with bath, in-a-dor beds; $12.50 wk up; suites; cafe.

KENWOOD, 6522, 2D—TO RENT—LRG. FRT. rm., suit. for 2; lrg. clos.; 1 blk. I. C.

KIMBARK, 6414—TO RENT—WELL FURN. front rm. for 1 or 2; also twin bdrm., or suite; run. water; 2 closets; I. C., L.

LAKE PARK, 3714—LARGE, CLEAN RMS.; hotel service; free park. space; $4 wk. up.

LAKE PARK, 4929, 1ST—TO RENT—SGL. or dbl. rm., conn. baths; I.C.,bus, sur.; reas.

LAKE PARK-AV., 4017—TO RENT—NEWLY furn. rms., $5-$10 wk.; I. C., bus, sur., L.

LANGLEY-AV., 6038, 3D APT.—TO RENT—Light rooms; good transportation; near park; single or double.

MARQUETTE-RD., E., 1531 — TO RENT — Sunny sgl. rm., gent.; mod.; nr. Jack.Pk.

MARQUETTE-RD., E., 732—TO RENT—Mod. front rm.; pri. por.; bus, sur., L.; $6.

MICHIGAN, 6121, 2D—TO RENT—ATTR. fr. rm., gent.; Prot.; L, sf.; pr.fam. Went.6085

NORMAL, 6404, IN NORWOOD HOTEL—To Rent—Lge. lt. dbl. rm., adj. bath, $10.50; new bldg.; close to surface, L and bus; reasonably priced meals. Englewood 3700.

OAKENWALD, 4475—TO RENT—MOD. FRT. rm., priv. fam.; I. C., surf., L. Drex.8490.

SIXTY-SECOND, E., 550, 1ST—TO RENT—Bright r., pri. fam.; ex. tr. Fai. 4172.

SO. PARK, 6014, IN SOUTHWAY HOTEL—To Rent—Lge., lt. dbl. rm., adj. bath, new bldg.; $10.50; close to surf., L, bus; reasonably priced meals. Normal 6700.

SO. PARK, 5626, 3D—TO RENT—COZY RM., pv. bath; L, bus. Eng. 3206, evenings.

UNIVERSITY, 6437, 3D—TO RENT—PLEA. rm. adj. bath, suit. 1 or 2. Mid. 6146.

UNIVERSITY, 6445—TO RENT—DESIRA. lrg. frt. rm., suit. 2; L, I. C. LOGAN.

WOODLAWN, 6225—TO RENT—LG. WELL furn. rm., suit. for 2; 1 blk. L. FOSS.

TO RENT—COZY, LGE., LT. RM., $4.; REAL quiet home. Call a. m. Ken. 2486.

TO RENT — RM.; PRIV. BATH; YNG. BUS. man; Gentile; nr. 53d I. C. Midway 6304.

TO RENT—ROOMS—NORTH.

ALDINE-AV., 545, 3D—TO RENT—LT. FT. rm., $4.50; gent. Graceland 5324.

ARLINGTON-PL., 437—TO RENT—FRONT room adj. bath, suit. 1 or 2; ½ bl. Lin. Pk.

Beacon, 4700—Beacon Hotel.
Attractive rms., running water, $6-7 wk.; beautiful location; L, bus, surf. Ard. 0930.

BELDEN-AV., 353—TO RENT—FRT. RM., sgl. or dbl., nr. bath; also sgl., e. of Clark.

BELLEVUE-PL., 19, COR. RUSH—TO RENT—Lovely frt. suite, piano; r. w.; $7 up.

BERWYN-AV., 1057 — TO RENT—LARGE front rm. for 1 or 2; kitch. priv.; all trans.; in refined sm. home. Ardmore 0191.

BROADWAY, 4049.
BROADWAY ARMS

ROOMS	$5
ROOMS	$7

DELIGHTFUL ROOMS.

BROADWAY, 5112, APT. 2—TO RENT—Front rm.; Argyle exp.; $6. Sunny. 0350.

BUENA-AV., 1031, 2D—TO RENT—ROOM, cln., nicely furn.; quiet; lake; blk. L, bus.

CAMBRIDGE, 2327 — TO RENT—CLARK-Belden; 14 min. loop; piano; $5. Moh. 2720.

CHESTNUT, E., 207—TO RENT—NICELY fur. rm. with pri. bath; walk. d. Woodard.

CLARK, 2004—HOTEL LUZERNE OPP. LIN. Pk.—To rent—Rms., $1.50 a day and up.

CLARK, N., 2703, LEON BACH. APTS.—TO Rent—R. W., sh. bath; $1 da.; by wk. up.

DEARBORN, N., 1447, THE DEARBORN MAnor—To Rent—Attract. furn. rooms with twin beds priv. bath optional; exc. transp.

DEARBORN-ST., N., 1334—TO RENT—Nicely furnished room; gentleman.

DEMING, 3D—TO RENT—LGE., COZY RM.; kit. priv.; nr. pk., cars; ref.; $7. Cotton.

DIVISION, E., 68—TO RENT—EARLY, LG. col. dbl. rms.; 200 ft. lake; w. d. Del. 0830.

DOVER, 4509—TO RENT—BEAU. OUTS. rm.; r. w.; suit. for 2; all tran. Ard.4113.

EASTWOOD, 2034, 2D—TO RENT — LRG. outs. rm.; stm.; blk. Robey "L"; $6. Rav. 3504.

EASTWOOD, 908—TO RENT—NICE CLEAN front room, nr. Wilson L and bus.

ELM-ST., E., 78—TO RENT—BEAUT. FUR. frt. rm., priv. bath; suit. 2; ref. req.

FOSTER-AV.—TO RENT — NICELY FURnished rm. priv. fam.; ½ blk. lake; priv. lavatory; gent; bus. L. Sunnyside 9276.

FREMONT, 2234 — TO RENT — LARGE, pleas. frt. rm., suit. 1 or 2; priv. home.

FULLERTON-PKWY., 553 — TO RENT — Bright single rms., adj. bath; reas.

GIDDINGS-ST., 2180, 2D APT.—TO RENT—Beautifully furnished room for 1 or 2 girls; 4700 north, near Rav. L; reasonable. Sunnyside 9870.

GOETHE, E., 9—TO RENT—ATTRAC. DBL. rm., twin beds, r. w.; 1 blk. lake; w. d.

GOETHE, W., 9—TO RENT—NR. LOOP, PK., beach; dbl. rooms; pv. bath; reasonable.

GREENVIEW-AV., 3829—TO RENT—FURN. rm., suit. for 1 or 2 gents. Gd. trans.

KENMORE, 4917—TO RENT—
ARAGON ARMS HOTEL.
New, ultra modern room and bath; ex. furn.; best trans.; $9 up. Longbeach 7840.

KENMORE AND WILSON-AVS., 150 ROOMS.
HOTEL KENMORE.
$8-$14 wk.; showers, pr. bath; Wilson L, bus.

KENMORE, 5107—TO RENT—ARG. L. BUS.
HOTEL WHITCOMB.
Rms. with shwrs., $8 up; dbl. $9; full serv.

KENMORE, 5101—TO RENT—SUNNY FRT. rms., $9; sgl., $7; r. w.; Argyle L, bus.

KENMORE, 6322—TO RENT—S. E. COR.; tw. beds, or lg. sgl.; pri. home. Shel. 2961.

KENMORE, 4826—TO RENT—ATTRAC. fur. rm., adj. pri. fam.; excel. trans.; reas.

KENMORE, 5653—TO RENT—1-2 RS. MOD.; also kitnt. apts.; hotel service; $6 up.

LAKESIDE-PL., 908, 2D—TO RENT—COZY light rm.; pri. fam.; all trans.; reas.

LA SALLE-ST., N., 1512. MOHAWK 1200.
NEW HOTEL LAUREL.
175 ROOMS; PRIV. BATH OR SHOWERS. RATES AS LOW AS $12.50 PER WEEK.

LA SALLE, N., 873—WALK. DIST. TO LOOP.
LA SALLE PLAZA HOTEL.
Mod., s., d. rms., $5-$11 a w.; quiet, hmlike;

LA SALLE, N., 1039—TO RENT—MOD., SG.-dbl.; suit. for 2; r. w.; $6-12; walk. dist.

LA SALLE, N., 1702—TO RENT—OPP. PK.; mod. sgl.-dbl. rms.; elev.; $8-$12; r. w.

LAWRENCE, 916—TO RENT—NICE CLEAN rms., $6-$10 per wk.; all tran. Ring office.

LELAND, 812—TO RENT—LG. CLEAN, well fur. rm., r. w.; sgl., dbl.; $6 up. Wil. L. bus.

LELAND, 919—TO RENT—LG. DBL. FRT. sgl. rm.; r. w.; cln., quiet; nr. bch., L, bus.

LELAND, 922, 1ST—TO RENT—LT. RM., lg. closet, pri. fam.; Wil. X, bus.Edg.3162.

MAGNOLIA, 4500—TO RENT—IDEAL COR. rm., adj. bath; gentleman; all trans.

MICHIGAN, N., 842—TO RENT—BEAUT. furn. frt. rm.; walk dist. Dela. 8347.

MICHIGAN, N., 747—TO RENT—LG. FRT. rm.; twin beds; sgl. rm.; gents. Ostrand.

MICHIGAN, N., 844—TO RENT—LARGE front studio room for 2; near Drake.

MONTROSE (853) HOTEL.
Business men's club; showers, phones; $9-$12 single, $11-$13 double; twin beds.

OAKDALE, 530—TO RENT—SGL., DBL. SL. rms.; also 2 r. suites; r. w.; $7 up; nr.pk.;

RACINE, 4631—TO RENT—SG.-DBL. RMS., $5-$10 wk.; Wil. L. Sheridan Pk. Hotel.

RACINE, 4424, 3D—TO RENT—LGE., LIGHT outside rm.; Wil. L, bus; $6. Edg. 3195.

ROKEBY-ST., N., 3806—TO RENT—RM.; 1 block Grace-st. L; gent. preferred.

ROSEDALE-AV., 1311—TO RENT—NEWLY furn. rm., priv. home; nr. L, bus and lake.

RUSH, 720—THE CLARK CLUB—TO RENT—Exclus. res. for girls; excel. bd.; reas. rent.

RUSH-ST., 1037, 3D—TO RENT — SINGLE rm.; nr. bath; walk. distance; good trans.

SHEFFIELD-AV., 3504. BUCK. 1158.
SHEFFIELD HOTEL,
For gentlemen; new beaut. furn.; tile showers; spacious lounge; ex. trans.; $8-10-12.

SHERIDAN, 4943, SINTON HOTEL, ARDmore 2000—To Rent—Modern large outside rooms, $7 and $9 weekly; rooms with bath, $9 to $12 weekly; beautiful 2 room sun parlor suites with bath, suit. 1 to 4 persons, $18 weekly; public showers; 24 hour hotel serv.; Argyle ex., busses to door; 300 rooms.

SHERIDAN, 4037, THE SHERCOMBE—TO Rent—Large outside rms., run. water, some with bath, phone; 24 hour hotel service; restaurant and garage; 1 blk. to Sheridan exp., bus to door; $7-10 wky. Lake View 4220.

SHERIDAN, 4308. BUCK. 1017.
HOTEL YORK.
$8-$12 wk.; large, light rooms; attractively furnished; clean; L, surface, bus to door.

SHERIDAN-RD., 4318, 2D—TO RENT—LG. dbl., well furn. rm., twin beds, run. wat.; all tr. Reasonable. Wellington 7846.

SHERIDAN, 4932 — TO RENT—MOD. SGL.-dbl. hotel rms., $6.50 up; bus; Argyle exp.

SHERIDAN, 4917—TO RENT—COZY, BRT. rms.; run. wat., con. bth.; $5 up; L, bus.

SHERIDAN, 4049—TO RENT—COZY, COMF. clean rms. adj. b.; r. w.; reas.; Sher.L.bus.

STATE, N., 1112-18—145 RMS. SUP. 5560.
NEW HOTEL CEDAR.
Fireproof hotel; all outside rms.; 1 blk. to lake; every rm. with priv. shower; as low as $10.50, $11.50, $12.50 wk.; walk. dist. loop.

SUPERIOR, E., 154—TO RENT—2 LARGE rooms for 1 or 2; nr. loop and lake; nicely furn. T. J. Scanlan.

SUPERIOR, E., 144—TO RENT—NEATLY furn. rms., run. water; newly papered.

WAYNE, 6246, 1ST—TO RENT—LT. RM., adj. bath, 1 or 2 emp.; pri. fam. Shel.8467.

WAYNE, 6812—TO RENT—FRT. RM., PRI. fam.; nr. L, lake; $5; gar. Rog. Pk. 1281.

WELLS, N., 540—TO RENT—MOD. RMS.; h. and c. water; $3.50 up; near loop.

WINDSOR, 908, 4500 N. MONTEZUMA Hotel—To Rent—Rm., r. w., pr. b.; bus. Wil. L.

WINNEMAC, 1300—TO RENT—NICE LGE. heat. room; priv. fam.; L, surf.; $5.

WINONA-AV., 947, 3D — TO RENT—RM., $6.50, adj. bath; near beach. Longb. 8442.

WINTHROP, 5530—TO RENT—RMS., $10 up; cafe; nr. bus, L sta. Bryn Mawr hotel.

WINTHROP, 5822—TO RENT—LRG. LT. rms., adj. bath; h. w. ht.; bl. L, bus.

WINTHROP, 5737, 2D—TO RENT—RM. FOR gent; all trans.; lake; $5. Edg. 6693.

TO RENT—BEAUTIFUL FRONT ROOM ADjoining shower bath in home of married couple, having delightful sun parlor apt. overlooking lake. Lake View 0946.

TO RENT—LG. SUNNY FRT. RM., 1-2, ADJ. bath, 1 blk. Bryn Mawr L, surf., bus, lake; priv.; $7. 5529 Winthrop. Ph. Sun. 1243.

TO RENT—CHEERFUL COZY RM., PRI. home; h. w. ht.; exc. tr.; nr. pk., lake; gents pref.; $25 per mo. Ph. Wellington 3854.

TO RENT—LGE. LOVELY RM. PRIV. FAM. Wilson L, lake, 1-2 gents. Ard. 0417.

TO RENT—FURNISHED RM., 1 OR 2 MEN; private family; reasonable. Bucking. 1673.

TO RENT—NR. LAKE, LGE. SUN. OUTER rm.; pr. fam.; L, bus, surf.; Grac. 6124.

TO RENT—DES. RM., CONN. SHOWER; pri.; nr. lk., L, bus; $8. Edg. 2116 aft. 6.

TO RENT—UNUSUALLY ATTR. LG. FRT. rm.; 1 or 2; lake; Loyola. R. Pk. 8889.

HOTEL WARREN
WINTHROP 5012.
100 ROOMS WITH BATH.
This new, elegantly furnished hotel, just opened; ½ blk. Argyle exp. sta., lake. Rates as low as $9.50 wk. with bath. Longb. 8144.

HOTEL
GRASMERE.
A Wenzel Hotel.
4621 Sheridan-rd. Ravens. 3700.

HOTEL MORLONDE.
4946 Sheridan-rd., Sun. 7171; attrac. rms. with or without bath, $9 up; bus, L 2 blks.

LARGE OUTSIDE ROOM.
Very attrac. fur., all conv.; Wilson exp., bus, and car; all modern. Sunnyside 4430.

THE HALIBURTON,
6954 Greenview-av., R. P. 5247. Attrac. rms. with or without bath; $9 up; bus, L 1 blk.

OFFER REAL HOME IN ATTR. N. SIDE apt. for 1 refined young man. Buck. 0788.

TO RENT—ROOMS—NORTHWEST.

ALBANY, N., 2429, 3D—TO RENT—FURN. rm. for 2; exc. trans.; reas. Belmont 1733.

ARMITAGE, 2441, 2D—TO RENT—LG. FT. rm., 1-2; h. and c. water; gd. trans.; ref.

DIVISION, 4010—TO RENT—FURN. RM. for 1 or 2; Jewish pref. Albany 1525.

FULLERTON, 3616—TO RENT—FRT. BEDrm.; gent. pref.; priv. fam. Spaldg. 0993.

SPAULDING, N., 2616 — TO RENT—LGE. mod. rm., pri. fam.; gd. tr. Spauld. 9860. Poll.

TRIPP, N., 4128—TO RENT—PLEAS. RM.; ex. tr.; pri. fam.; yng. man; gar. Pens.2734.

TO RENT—LG. STM. HTD. RM., LOVELY home for mother and child. Nev. 10222.

TO RENT—ROOMS—WEST.

GLADYS, 3832—TO RENT—NICE OUTSIDE rm.; 1 or 2; good trans. Nevada 1180.

GLADYS, 3814—TO RENT—COR. HAMLIN, lg. r.; pri.; gts., m. cpl. empl. Nev. 4758.

HAMLIN-AV., S., 200—TO RENT—RL. HOME for Prot. bus. girl; excep. lt. rm., furn. in ivory; L, bus, surf. Van Buren 7939.

JACKSON-BLVD., 3523, 2D APT.—TO RENT—Lge. rm., priv. fam.; run. wat.; reas.

WALNUT, 3239—TO RENT—LGE. FURN. rm., $5; running water; gent; ex. trans.

TO RENT—ROOMS—SUBURBAN.

PROVIDENT, 545—TO RENT—2 RM. SUITE w. pr. bath; ex. loc. Winnetka 2795.

TO RENT—HOUSEKEEPING ROOMS.

South Side.

BLACKSTONE-AV., 6544, 2D—TO RENT — 2 hskpg. rms., $30 mo. Hyde Park 8969.

BLACKSTONE, 5461—TO RENT—1 RM. KIT. Pch., new. dec., compl. eqpt.; I.C., bus; reas.

BLACKSTONE, 5459—TO RENT — NEWLY fur. 1-2 r. kit. apts., $55 and up; nr. I. C.

BLACKSTONE, 5601—TO RENT—1-2-3-4 R. new. fur. apts.; maid serv.; sg. r.; I.C. ex.

DORCHESTER 5337-9, THE GARNETT—TO Rent—2-3 r. apts.; rl. kit.; $10 up; bus,I.C.X.

CORNELL, 5151—TO RENT—BEAU. LG. R., r. w., lge. pch., $10; also slpg. rms., $5.

CORNELL, 5440—TO RENT—3 RMS., PRI. bath; real kit. Also 1 rm. and kit. Reas.

CORNELL, 5231—TO RENT—NEWLY DEC., 2 and 3 r. fr. apt.; rl. kit.; reas. I. C., bus.

DREXEL-AV., 5445—TO RENT—3 LT. HSK. r. with pch., stm. ht. $12.50. H. P. 8733.

DREXEL, 4332—TO RENT—1-2 RM. KIT. apts., new. fur., pri. bath; r. w.; L.bus.sur.

DREXEL, 3970, 2D—TO RENT—2 OR 3 RM. apt., elec. light; gd. trans. Atl. 1317.

DREXEL, 5736—TO RENT—2 FRONT RMS. for light housekeeping, $8.

DREXEL-BLVD., 4634—TO RENT — $50; beaut. furn. 1-2-3 rm. kitnt. apts.; gd. tran.

DORCHESTER, 6058—TO RENT—1-2-3 RM. suites, new. dec.; run. wat.; reas.; I.C., L.

DORCHESTER, 5222—TO RENT—1-3 RM. kit. apts., well furn.; pri. p.; rea.; I.C.,bus.

ELLIS-AV., 4160, THE EASTMOOR — TO Rent—Cor. bldg., new and comp. furn., high grade 1-2-3 rm. kit. frt. apts.; priv. and adj. bath; $9-$15; 1 blk. L, bus, surf., I. C.

ELLIS, 4135-37, 3D—TO RENT—RM., KIT. furn. room suit. for 2, $7-$8; I. C., 43d L.

FIFTY-FOURTH-ST., E., 1418—TO RENT—Com. fur. 3 rm. hkpg. suite; pr. bath; reas.

FORTY-SECOND-PL., E., 936—TO RENT—Hkpg., 2 r., $6 up; 3 r., $10; well furn.; all trans. Atl. 1389.

FORTY-THIRD, E., 1050, 2D—TO RENT—Mod. 2 r., real kit., pch., $10. Oak. 6478.

HARPER, 6218—TO RENT—2 R. FRT. LIV. r., bd. r. comb., kit., bkft. r. in 1; r. w.; all tr.

HARPER, 6248—TO RENT—2 RM. ENG. basmt. kit. apt., priv. bath; new bldg.; reas.

HARPER, 6025—TO RENT—1-2-3 R.; CLEAN, warm, maid serv., $9 up; I. C., L, bus, sur.

KIMBARK, 6223—TO RENT—FR. 2 RM. apt., 3 rm. apt., pri. bath; 3 adults; ex. tr.

KIMBARK, 6017, 2D—TO RENT—ATTR. 2 rm. apt. and kitch.; priv. lav.; lrg. clo.; I.C.

KIMBARK, 6359, 2D—TO RENT—ATTR. 3 rm. suite; priv. bath; frt. view; I. C., L.

LAKE PARK-AV., 4919—TO RENT—1-3 RM. furn. kit., pri. bath; $8.50 up; rms., $7; maid serv.; auto space free; I. C., surf., bus.

LAKE PARK, 4017—TO RENT—2 OR 3 RM. apt.; priv. bath; pch. overlooking lake; suit. 3 or 4 adults. L serv., I. C. L, bus, sur.

LAKE PARK, 4927—TO RENT—1 RM. AND kit., beau. furn., adj. bath; I. C., sur., bus.

LAKE PARK, 4917—TO RENT—2 R. FURN. bsmt.; $30 mo.; auto space free. I. C. X.

MICH., 5446—TO RENT—1-2-3 RM APTS.; reas.; pri. bath; also sgl. rms.; bus, L, sur.

SHIELDS-AV., 5517—TO RENT—3 R. APT. kitchnt.; newly furnished; very reas. Englewood 4472.

SIXTY-SECOND-ST., E., 1126—TO RENT—2 r. frt. suite, liv. r., rl. kit.; $13; 1 blk. L.

SIXTY-SECOND-ST., E., 922—TO RENT—Fur. comp. 1 r. kit. and 2 r. apt.; L, surf.

SIXTY-SECOND, E., 1215—TO RENT—2 rms., $13; new. fur., quiet, clean; L. I. C.

SIXTY-SIXTH-PL., E., 1461—TO RENT—2 lg. rs., pri. res.; cp. em.; nr. I.C.Jack.Pk.

UNIVERSITY, 6237—TO RENT—2 NEWLY furn. frt. rms.; run. water; I. C. and L.

WOODLAWN, 6040-42—TO RENT—HSKG. rms., 2 nicely furn., new. dec. hkp. rms. $12; also 3 hkp. rms. with porch; well furn.; lgt.; $15 wk., $60 mo.; conv. I. C., bus, surf. Fair 9623.

TO RENT—3 LGE. CONNEC. RMS., BIG kitch., newly decor., $12.50; 1 sgl., $3; private park; 10 min. to loop. Douglas 7448

61ST, E., 1535—TO RENT—1-2 RS., PRIV. bath; maid. sv.; nr. Stony I. C., L, bus, surf.

North Side.

AINSLIE, 938—TO RENT—LOVELY 3 RM. apt., suit. for 3; real kitchen, bedrm., priv. bath; also frt. rms., $8-$18. A. X.

AIRDRIE-PL., 923 [4130 N.], E. OF SHER.
LARGE FRONT ROOMS.
Buffet kits.; also sleeping rms.; Sher. L, bus.

TO RENT—HOUSEKEEPING ROOMS.

North Side.

ALDINE, 517, 1ST—TO RENT—KITCHEN and bedrs., back pch.; $12.50; bus, sur., L.

ARLINGTON-PL., 517—TO RENT—DESIRAble 2 rm. kitn't apts.; exc. transp.; $10 up.

BELDEN-AV., 549—NR. LINCOLN PARK.
BELDEN ARMS APTS.
$12.50 up; 2 rm. hskpg. suites, elm., showers. For folks who appreciate cleanliness.

BROADWAY, 4049.
BROADWAY ARMS
1, 2, 3, 4 RMS., FURNISHED.
2 R. Kit., $10-$12-$15 Week.
EQUAL TO HIGHER PRICED APTS.

BROADWAY, 4040—TO RENT—HOMELIKE clean 2 rm. apt.; real kitchen. See agent.

Chestnut, E., 195. Wlk. to Lp.
6 BLKS. NORTH, 1 BLK. E. OF MICH. 1-3 rm. kit. apts., accom. 3-4 people; maid service, light, gas, linen furn.; $20-25 a wk. No leases, 1 blk. n. Northwestern U.

CHICAGO, W., 8—TO RENT—2 RM. SUITE, also 1 lt. hsk. or slp. rm.; r. w.; reas.

CLARENDON, 4040—TO RENT—1-3 RM. kits., attr. fur., pr. bath; wall bed; bus 53.

CLARENDON, 3950—TO RENT—DESIRABLE 1-2 rm. kits., real home; low rates.

CLARENDON, 4718—TO RENT—1-2-3 RM. kit. apt., fac. lk.; free bus ser. to L; $10 up.

CLARK, N., 1424—TO RENT—2 R. HSKP. suite, suit. 2-3; newly furn.; reas.

CLARK, N., 1004—TO RENT—MOD. NEWLY dec. 3-4; priv. bath, elev.; $15-18; w. dis.

CLARK, N., 833—TO RENT—NEWLY DEC. 1-2-3 rms., gas, elec., lin., $8-$16; w. d.

CLIFTON-AV., 4522—TO RENT—LGE. FRT. rm., nicely furn., $8.50; all trans.

CRESCENT, 905-11—TO RENT—1-2 RM. kits., clean, sunny; ex. loc.; Sher. L, bus.

DEARBORN, 1259—TO RENT—FRT. KIT. rm., stove, daybed; nr. Loop, beach, park.

DEMING, 416—TO RENT—1-4 RM. APTS., 2 bedrms., newly dec.; maid serv.; $23.

DIVISION, E., 34 — TO RENT — 3 RMS., nicely furn.; priv. bath; nr. lake; refs.

DIVISION, E., 26—TO RENT—CLEAN NEW. dec. sm. 1 rm. kit., $8; sgl. slp., $5.50.

DOVER, 4509—TO RENT—3-4 LG. RMS., in-a-dor bed, pri. bath; nice fur. Ard.4113.

EASTWOOD-AV., 942—TO RENT—3 ROOM suite, lt., airy. Real kitch.; priv. pch. Wilson L, bus. $16-$18.

GRACE, 628—TO RENT—FRONT SUITE; wall bed; pri. bath; pch.; overlk. lake; rea.

HAMMOND-ST., 1811 — TO RENT — 1 LT. hskg., $6; 3 r., rl. kit., $15; 2 bl. w. Lin.pk

HILL-ST., 201—TO RENT—MOD. NEWLY dec. 3-4 rms.; priv. bath, gas, elec.; w. d.

IRVING PK., 915—TO RENT—NEAT, FUR. 1 rm. kit.; new. dec.; wall bed; Sher. X.

KENMORE, 4346—TO RENT—BUCK. 7844.
HOLDERBY HOSPICE.
Modernly equipt. rooms—suites; clean, sunny; suit. 1-3 pers.; $5-$16; brd. opt.; all tra.

KENMORE, 5132—TO RENT—LG. 1 AND 2 rm. kitchenette; daily maid serv.; gd. trans. near lake; outside room, $6 and up.

KENMORE-AV., 5111, 3D WEST—TO RENT—Lge., excl. bedrm.; twin beds; adj. shower; young marr. cple.; home priv.

KENMORE, 5030—TO RENT—1-2 FRT. RM. kitch., reas.; nice. furn. Argyle L, bus.

KENMORE, 5640—TO RENT—1 RM. KIT. apt., $10; slpg. rms., $6-7; nly. dec.; L,bus.

LA SALLE, N., 873.
1-2 rm. kit. apts.; beau. furn.; priv. bath; light, gas, linen furn.; $10-15 a wk.; w. d.

LA SALLE, N., 1039.
Modern, newly decorated 1-2-3 rms.; gas, elec., linen, wall bed; real home; walk. dist.

LA SALLE, N., 1702—TO RENT—MOD. 1-2-3 rms.; gas, elec., elev.; $8-$22; opp. pk.

LAWRENCE, 835—TO RENT—1 RM. PULLman kit.; newly dec.; exc. tr. $8-$12.50.

LAWRENCE-AV., 930—TO RENT—1-2 RMS. Newly furn. apts.; L, bus, surf.; $8.50 up.

LAWRENCE-AV., 822—TO RENT—NEWLY dec. clean, warm kits.; maid ser. $8-9-12.

LAWRENCE, 845—TO RENT—ATTR. 3 RM. apt. for 2 or more; sunny, warm; $14.

LINCOLN, 2122—TO RENT—NEW FUR. 1-2 rm.; 2 blks. Linc. Pk.; $8-$15; pri. bath.

MALDEN, 4746—TO RENT—ATTR. 2 RM. kitnt. also comf. slp rm nr. best trans.

MAPLE, W., 12, NR. STATE—TO RENT—LG. rm. suit. 2; kitch., maid. serv.; w. d.; $12.

MARGATE-TERR., 939—TO RENT—LIV. R., sun par., kitnt., acc. 3; piano. Ard. 4904.

MELROSE, 437—TO RENT—1-2 RM. FUR. apts., some with private bath; bus, surf.

OAKDALE, 635—TO RENT—2900 N.; 1-2-3 r.; new. fur.; $5-15; lake, pk. Buck. 5277.

PAULINA, N., 4441—TO RENT—MODERN furn. front kit. suite; private bath.

PINE GROVE, 2928—TO RENT—2-3 R. KITS. Suitable 3 or 4 people; light, clean, airy; all trans. Buck. 1742.

RACINE, N., 4432—TO RENT—NICELY fur. 1 rm. hskpg., $9; Wilson exp., bus, sur.

RACINE, N., 4418—TO RENT—1-2 RM. kit. apts., newly furn.; nr. all trans. $9 up.

SCHILLER-ST., W., 62, SCHILLER-CLARK Apts.—To Rent—1, 2, 3 room suites, with or without bath; large, comfortable, and well furnished rooms; walking dist.; all transportation; $10 to $18 week. Superior 7422.

SHERIDAN 4101
THE STIRLING
1, 2, 3, 4, 5 ROOMS [FURNISHED].
BEAUT. SUN PAR. APTS., $75 TO $150.

SHERIDAN, 670—TO RENT—1-2-3 R. SUI.
PINE GROVE MANOR.
Priv. baths, gas, elec., lin.; maid ser., $9 up;

SHERIDAN, 4917—TO RENT—LIV. RM. kit., bedrm., priv. bath; very reas.; L, bus.

SHERIDAN, 5100—TO RENT—1-2 RMS. kit.; lge., cln.; well fur.; $11-13. Sun.8525.

SHERIDAN, 3901—TO RENT—1-2-3 R. KIT. apts.; outside; $7 up; L, bus. L. V. 9730.

SHERIDAN, 4840—TO RENT—FURN. 2 RM. kit.; front private porch; $16.

SHERIDAN, 4825—TO RENT—3 R. SUITE, nice. furn.; priv. bath.; reas.; slpg. rms.

SHERIDAN, 928—TO RENT—ATTR. KITS., comp. furn.; also slp. rs.; rea.; L bus 51.

STATE, N., 508—TO RENT—MODERN, CL., warm rms.; h. and c. wat.; $6-10; w. dis.

ST. JAMES-PL., 420, AT LINC. PARK—TO Rent—New. fur., dec. 1-2 r. kit. apt., $9 up.

SUNNYSIDE, 1365—TO RENT—DOVERSUN Apts; 2 rm. kitchns.; $12 up. Ard. 1818.

WILTON, 3759—TO RENT—1 R. KITCT'NT; also 3 rms. with private porch.

WELLS, N., 1014—TO RENT—NR. L; MOD. 2-3 rm. kit. apts.; linen; $15; walk dis.

WINCHESTER, N., 4654, 3D—TO RENT—ST. htd. rm. for two, real kit. Rav 1591.

WINONA-AV., 947, 3D—TO RENT—2 RMS., clean, priv. bath, real kit.; 2 empl.; $40 mo.; maid serv.; nr. beach. Longb. 8442.

WINTHROP, 4871—TO RENT—2 RM., RL. kit., p. ba., $13; 1 rm. kit., $7-9; sl. rm., r. w., $7.

WINTHROP, 5208—TO RENT—LG. SM. 1 R kit.; also slpg. rms. $6 up. Free pk. spa.

WINTHROP, 5343—TO RENT—BEAU. FUR. front kitch. apt., reas.; Edgewater L.

Northwest Side.

LAWNDALE-AV., 1926—TO RENT—NICEly furn. rms., L, surf.; furn. heat; reas.

West Side.

ASHLAND, N., 214—TO RENT—MODERN hskpg. rms., very cheap; children welcome.

HAMLIN, N., 212, 2D—TO RENT—NICELY furn. rm., opp. Garf. pk.; also slpg. rm.; excel. trans. MRS. COFER.

WASHINGTON-BLVD., 2661—TO RENT—2 frt. hskpg. suites, $8.50; 1 rm., $6; st. ht.

TO RENT—2 AND 3 RM. HSKPG.; NEW. dec., stm.; L, bus, surf.; reas. Kedzie 1939.

BOARD AND LODGING—SOUTH.

FORTY-NINTH-ST., E., 1346—SUNNY FR. rm.; I. C., bus, surf.; brd. opt. Drex. 7264.

MICH., NR. 51ST—LGE. RM., TWIN BEDS, bath; ex. bd.; real home; reas.; s. r.; $5. Drex. 0013.

SOUTH PARK-AV., 5710—BOARD, ROOM; home comfs; nr. L, bus; $10. Eng. 4176.

SOUTH PARK-WAY, 5628—3 APT., ROOM and bd. for 2 y. men; bus, L. Engle. 0011.

HOTEL GRAYMONT.
1032 E. 46th-st. Rm. with bath, 1 person, $1.65; with meals, $2.65; 2 persons, $1.75, with meals, $4 per day.

BOARD—AND ROOM, NEAR PARK, BY ELderly, refined lady; homelike; also, if conv., room with breakfast for son empl., reas. Wander. 4429 Greenwood-av.

BRD. AND EXC. CARE FOR CONVALEScent or semi-invalid; reas. Plaza 1652.

BOARD AND LODGING—NORTH.

EASTWOOD, 829, 3D APT.—L, BUS, SURF.; for girls; $10. Ard. 0250 after 5.

EASTWOOD, 857, HOTEL—BEAU. RS., EXC. board, $9 dbl., $10 sgl.; ben., bus, Wil. L.

HAZEL, 4327—TO RENT—3 LRG. RMS., porch, newly decorated, $16.50. L. V. 4235.

WELLINGTON, 558 — LIGHT RM., BEST food, trans. E. Brdway; $11 ea. Well.3903.

NURSE WITH LOVELY HOME WILL TAKE aged or nervous patient; gd. meals and best of care. Rog. Park 5522.

ATTRACT. FRONT ROOM IN MODERN, priv. residence; small adult family; fine transp.; ref. Lake View 3689.

ATTR. FURN. FRT. RM., EXC. BRD., PRI. fam., nr. L, bus; refs. Ph. Graceland 0526.

BOARD & LODGING—NORTHWEST.

HUTCHINSON-ST., 4815—ROOM AND BRD., suit. for 2, $10. Hartnett. Pen. 5380.

BOARD AND LODGING—SUBURBAN.

WILL BOARD CHILD OVER 3; REAL home; mother's care. Phone Euclid 7390.

ROOM AND BOARD WANTED.

WANTED TO RENT—BY BUS. WOMAN, furn. rm. with pr. fam., imm. vic. 51st and Cottage Grove. Address B 120, Tribune.

WANTED—TO RENT—GENT. LRG. QUIET rm.; no children; N. S., near Lincoln Pk. State price. Prot. Address A 405, Tribune.

HOTELS.

THE MONTEREY HOTEL— Serves particular people satisfactorily. 4300 Clarendon-av. Bit. 2304.

BRYN MAWR HOTEL, 5530 WINTHROP, nr. Edg. Bch. Hotel; cafe, 80 rms., $10 up.

EDGEWATER HOTEL, 5432 BROADWAY—Rooms, $9 up; good transportation.

BELLEAIRE HOTEL

AN IDEAL SUMMER HOME IN A MOST ATTRACTIVE HOTEL WHICH OVERLOOKS THE GOLF COURSE, BATHING BEACHES, BRIDLE PATHS AND YACHT HARBOR OF LINCOLN PARK.
ALL ROOMS HAVE PRIVATE BATH, COMMODIOUS CLOSETS AND AMPLE OUTSIDE LIGHT AND VENTILATION.
Also several choice 2 and 3 room suites.
A POPULAR PRICED RESTAURANT OPERATED IN CONNECTION. TRANSIENT RATES FROM PER DAY UP.
Weekly Rates Down to
YOUR INSPECTION SOLICITED. BUS LINES 34, 51 AND 56 AT DOOR.
420 Diversey-parkway.
AT LINCOLN PARK.
PHONE BITTERSWEET
GEO. W. SNYDER, MGR.

NEW
Devonshire Hotel
19 EAST OHIO-S
6 Min. Walk to Loop.
This Ultra Modern Hote
NOW OPEN
RATES $12.50 TO $20 PER WEEK
Inspection will convince you.
We offer best value and location in Chicago.
F. J. ROWAN, Managing Director.
SUPERIOR 4726.

New Sixteen Story
SOUTH SHORE CLUB APARTMENTS
70th-st. at South Shore
One, two and three room kitchenette apts., completely furnished. Full hotel service, including gas, light and refrigeration. A popular priced cafe in connection. May 1 occupancy.
Rentals as Low as $80.
Excellent transportation. One block to the I. C. 71st-st. station. Open for inspection 9 a. m. to 9 p. m.
PHONE PLAZA 3500.

EASTGATE
Only 9 Minutes Walk to Loop
Live at the Eastgate in the North Side district, just off Michigan. Every room with bath. Special summer rates to permanent guests. stricted parking. Garage in connection. unusual in service and cuisine. Your tion is invited.
Ontario, east of Michigan.
Phone Superior 3580.

PLAZA HOT
OPPOSITE LINCOLN PA
NORTH-AV. AND N. CLAR
A homelike and attractive hote selecting your home for the spri show you what we have to offer. Single rooms with private bath week and up. Two room suites, up; 2 and 3 room suites with ki $26, $31.50, and up; good cafe moderate prices. Table d'hote din evening, $1. Phone Superior 2680

NEW WINDA
6019 Winthrop. Sunny,
New ultra modern, fireproof h large, light, airy outside rooms with baths and showers; twin or wall be lently furnished; radio in our beauti is at your service; 1 block from L, surface; $10 a week and up; personal tion invited.

HOTEL CARLO
3834 SHEFFIELD-AV.
1 block south of Sheri rd. "L" sta. Weekly $12.50 and up. Phone tersweet 2923.

WINTER RATES.
SHELDRAKE
2 TO 6 RM. FURN. KITCHENETTE COMPLETE HOTEL SERVICE $20 WEEK, $80 MONTH. RM. AND BATH $2.50 A DAY, $12.50 EXCELLENT CAFE SERVICE. 53 BUS AT DOOR.
4518 CLARENDON-AV. EDGEWATER

HARPER SURF
Hyde Park's Newest Hot
Large outside rms. with private bath shower; also twin beds; full hotel Rates $10 to $15 per wk. Nothing on the S. S. for the price; 2 blocks
5426 HARPER-AV.

DIVERSEY ARMS
644 DIVERSEY-PKWY., AT BROADWAY. 1, 2 and 3 rm. kitch. apts., $18.50 $75 mo. up; sleeping rms., $2.50 day; per week up; very attractive furn., all bath and shower; complete hotel service ice; near Lincoln Pk. and golf links, bus surf. at dr.; 15 min. to lp. Bittersweet

HOTEL BERWYN
3139 OAK PARK-AV., BERWYN, ILL. New, residential hotel of 2 room furn. comp.; refrig., lgt., gas, maid linen and cafe; ½ blk. to C., B. & Q. line, car. Rooms for transients. $2 and

Beaconshire Apt. Hot
4706 Beacon-st. Long. 651
1 and 2 rm. kitchenette apts., $13 to week, including maid service, gas and elec light. Large bedrms., $8 to $12 a week. blocks from Lawrence-av. "L," 1 block son-av. bus. Fireproof building.

HOTEL WEDGEWOOD
2 room suites accommodating 4, $115 outside rooms for 2 with private bath, $19 wk.; special monthly rates. Electri I. C. elevated, bus and surface cars. Woodlawn at 64th-st. Fairfax

Barry-Broadway Bach. Apt
3020 BROADWAY. BITTERSWEET
Lg. lt. rm. with bath; phone, h. wat. wk.; dbl. rms., $15; spec. mo. rates; gar. conn.; spec. conv. for business men; loop; near Lincoln Park.

HOTEL ASTRA
5326 WINTHROP-AV.
A new, fireproof, residential hotel of room apts.; refg., light, gas, maid ser., and cafe; 1 blk. to bus, L, lake.

HARPER-CREST.
EVERY ROOM PRIVATE BATH. $10.50-$15.75 PER WEEK. ALSO TWO ROOM SUITES.
HARPER AT 54TH. FAIRFAX

THE COPELAND HOTEL
2, 3 and 4 rm. kit. apts.; also bach apts.; charming furn.; comp. hotel servic very reas.; 22 min. to loop. Argyle at

STANLEIGH HOTEL,
6800 SHERIDAN-RD. ROGERS PARK
Apartment Hotel. Full Servic
MONTHLY, WEEKLY, AND DAILY RA

Bradley Hotel, 536 Rush
For business people; 10 min. walk loop; $10.50 up; 2 rm. suite for 2, All with ba. Cafeteria in conn. Sup.

PALAIS BROMPTON,
Brompton-av. at Sheridan-rd. [3350 All trans.; 15 min. to loop. Grace.

Hawthorne Arms Hotel,
3434 BROADWAY, FAC. HAWTHORN Choice outside rms. as low as $9 per w

MIRA-MAR.
6218 Woodlawn-av., 1 block to all tr $10-$18 wkly., 1 or 2 persons. Plaza

NEW BLDG.-2-3 R. KIT.,
week up, or monthly rate; priv. bath, lin.; gas; nr. Wilson-av. L. 641 Winde

The NEW CLUXTON HOTE
7450 GREENVIEW-AV. SHELD.
Ultra-modern 1 rm. kitnt. apts., $65

HOTEL BELLWOOD.
1400 Diversey-pkwy., modern new best transportation. Rooms, $7 week up.

KENROSE HOTEL—
6417 Kenwood-av.
Rooms, $10.50 to $15. Fairfax

HOTEL BITTI—DELAWARE AT RUSH; blk. west N. Mich.-blvd. Walking distan to loop. Attractive rooms. Thrifty

ELLIS CHATEAU, 4610-16

HOTELS.

THE GRAEMERE HOTEL

Living in an apartment hotel is economical and desirable. This is especially true of a hotel like the Graemere that embodies every desirable feature of modern hotel existence. The Graemere was designed and built to appeal particularly to those people whose business and social connections make the west side the ideal dwelling place; 16 minutes to the loop; private baths and modern hotel service; garage in connection.

FOR APARTMENTS NOW AVAILABLE CALL VAN BUREN 7600.

Washington-blvd. at Homan-av.

THE SEVILLE

Modern 6 Story Apt. Hotel

FIREPROOF AND SOUNDPROOF.

1, 2 and 3 rm. kitchenette apts. Every room has abundance outside light. Exceptionally large living room, 12½ ft. by 17 ft.; dining room and kitchenette; large room and tile bath, with shower. niture and carpets absolutely new. s at door, 1 blk. to Sheridan ele a., express stop. the finest in Chicago regardless of but easily the finest for the money. ALS FROM $80 TO $225 PER MONTH s, electricity, linen and maid service. SHERIDAN-RD. LAKEVIEW 9000.

ROOMMATES.

UNG MARRIED WOMAN TO SHARE apt. with lady, 40 or 45, free, in exch. for light duties. Roosevelt-rd. near Halsted. Ref. exch. Roosevelt 1972.

1 OR 2 LADIES TO SHARE AIRY APT. with bus. lady; all outside rms.; N. S.; nr. lake; 20 m. loop; or rent large, attr. room, reasonable. Address B 173, Tribune.

GIRL—TO SHARE ATTRACTIVE APT. WITH 3 university women, employed, near North Side; surf., bus. Lincoln Pk 1 block. Tel. evenings, Diversey 6726. Apt. 102.

LADY WILL SHARE 4 RM. APT. WITH mar. cpl. empl. or 2 ladies. Engle. 6040.

LADY SHR. ATTR. APT., 1 OR 2 EMP. LAdies or will rent room. N. S. Ard. 2235.

ROOMMATE—YG. BUS. MAN WITH SAME. Nr beach., por.; gd. trans.; refs. Sun. 2269.

LADY WILL SHARE 4 RM. APT. 2 LADIES or mar. cpl. 1916 North Park-av., Apt. V.

BUS. GIRL SHARE WITH SAME ROG. Pk. apt., $10, or cpl. $14. State 8500.

TO RENT—HOUSES—NORTH.

TO RENT — 1505 N. DEARBORN, CLOSE to park, modern, 10 rooms, 3 baths; immediate possession.

1351 N. State-st., close to Schiller-st.; modern, attractive 9 rooms, 3 baths, heat and hot water furnished.

PAUL STEINBRECHER & CO., C 4985-6250. 7 S. Dearborn-st.

TO —10 RM. MODERN HOUSE, 2 coln park, 1700 block north; fine rent $100; furniture can be had Ph. Diversey 0114.

RMS. AND SUN PARLOR, Winona. Edgewater 4050.

BELLEVUE-PL.: 10 RMS., 2 300 m. Address B 423, Tribune.

16 RMS., ELEC., DEARBORN, av.; poss. now. Ph. Univ. 7975.

TO RENT—HOUSES—SUBURBAN.

T—WINNETKA, ELEGANT ENG home, 5 bedrms., 3 baths, large overlooking beautifully landscaped 150x186 ft.; out of town owner unfurnished or furnished; 1 year ly longer; $350 mo.; house value t $70,000; by appt. only. ER SMITH & CHRISTY BROWN. m-st. Ph. Winnetka 142.

T—THESE LOMBARD HOMES— bung., furn. heat, 4A....$75 exc. location, good transp......$70 ouse, stm. ht., fruit and shade..$90 modern, h. w. heat........$50 oath Realty Co., Lombard. Ph. 14.

TO —8 ROOM HOUSE, WATER HEAT, more acres, 3 miles w. Glenview, on av.; $45. Flentye, 1542 N.LaSalle,p.m.

ENT—EVANSTON, 1105 MAPLE-AV., rms. $100. Tel. Sunnyside 4673.

RENT—8 RM. BRK., SEMI-SPANISH, oice Evanston loc Greenleaf 1785.

TO RENT—FURNISHED HOUSES.

TO RENT—BUNGALOW, 6 RMS., NICELY furnished, $120 mo., or will rent 4 rms. of same for $80; no children. 8316 Dante-av. Saginaw 2049.

TO RENT—7 RM. FURNISHED HOUSE, 2 baths, garage, available April 1 to Sept. 1. Phone Highland Park 1886 before noon or after 6 o'clock. References required.

TO RENT—OR MID. AGED COUPLE WILL shr. new house with same; No. Shore, Gentiles; ref. exch. Address A 55, Tribune.

TO RENT—COUNTRY PLACES AND NORTH Shore houses, furnished, for summer and year. J. L. Floyd Co., 35 N. Dearborn-st.

TO RENT—FURN. HOMES ON NO. SHORE. Mrs. Fuller, 522 Davis. University 6860.

TO RENT — CHOICE N. SHORE HOMES. Mrs. Williams, 311 Vine, Highld. Pk. 1299.

WANTED—TO RENT—HOUSES.

WANTED—TO RENT—HOUSE. RELIABLE fam. want to rent large mod. house, 10 rooms or more, south of 89th-st., east of bash. Address B 383, Tribune.

WANTED — TO RENT — 5 OR 6 RM. BUNgalow with option to buy. North or Northwest by responsible party; must be near L. nswick 2822.

WANTED—TO RENT—5 OR 6 RM. BUNG., or N. W.; good trans.; adults. Address 218, Tribune.

WANTED — TO RENT — 5-6 RM. BUNG., or N. W.; adults. Buck. 6148 after 6.

WANTED—TO RENT—5-6 RM. BUNG., SO. Side.; now or May 1. Triangle 0330.

TO RENT—SUMMER RESORTS.

TO RENT—COTTAGES ON ROCK RIVER, Blackhawk Trail, 4 mi. South of Oregon, Call Dorchester 9707.

WANTED—AT SUMMER RESORTS.

WANTED—TO RENT—SMALL FURN. COTtage within 50 miles of Chgo. for the summer; sand dunes or inland lake; give description, price. Address B 252, Tribune.

TO RENT—APARTMENTS. SOUTH.

2 and 3 Rooms, $55-$70.

Lge., light rms.; nr. I. C. R. R., bus and surf.; wall beds. Agent on premises. 4815-25 LAKE PARK-AV.

McKEY & POAGUE,
1463 E. 53d-st. Hyde Park 8213.

SEE OUR APARTMENT RENTING LIST.

5138 KENWOOD-AV.

3d apt. in detached 3 apt. bldg.; 8 rooms; 2 baths, large sun par.; living room and dining room in front. Will decorate thoroughly; $275 per mo. Possession May 1.

ALVIN H. REED & CO.,
11 W. Monroe-st. State 4548.

3, 4 AND 5 RM. APTS.,
5469-79 EVERETT-AV.

1blk. e. of Hyde Pk.-blvd.; I. C. and bus transportation. Agent on premises.

GLATT & MOLNER,
2612 S. MICHIGAN. VICT. 7665.

TO RENT—SOUTH SHORE 6 RMS., 2 baths, sun parlor and sleeping porch; 6833 East End-av., 1st apt., English basement bldg., $135 month. Heated garage $15 if desired. Tenant will show.
H. H. DECKER & CO.
714 Wrigley bldg. Superior 5178.

1-3-4-5 RM. APTS.

READY MAY 1. 4340 DREXEL-BLVD. Motor bus, L and I. C. transp. Beautiful new bldg. Large, light rms. Rental $40-$125 mo. Agent on premises. Phone Oakland 2697 or Superior 1480.

HIGH GRADE APTS. REAS.

Newly decorated 4 rms. $60; 5 rms. $65. See janitor at 5831 Prairie-av.

4201-7 Drexel-blvd.

5 rooms	$65.00
5 rooms	$95.00

JAMES G. BARSALOUX, Inc.
1501 E. 63D-ST. H. P. 0010.
SEND FOR OUR COMPLETE LIST OF APTS. IN WOODLAWN AND SO. SHORE. Office open Evenings and Sundays.

6 ROOMS, 2 BATHS.

Beaut. Apt. Home, near U. of C.; sun parlor, tile bath, showers, fireplace; will sacrifice for quick sale; operating expense on $38 per mo. Convenient terms. Call Central 0760.

TO RENT—349 E. 59TH, COR. CALUMET, sunny 3 rm. apt., $45; 5 rm. apts., $65 up; L exp., bus; overlook. park. Ph. Nor. 3559.

TO RENT—1153 HYDE PK.-BLVD., DESIR. 1st. mod. 5 r. 3d apt.; sun par. nr. I. C. bus; reas. Janitor or Midway 4051.

TO RENT—WHY PAY MORE? SEE THESE fine 2 and 3 rm. apts., pri. bath, at $50, $52, and $55. Keys at 6523 Ellis-av., 1st.

TO RENT—7 RM. MODERN, HIGH GRADE apt., $90; immed. poss. 5445 Ind.-av., near Garf.-blvd., close to L and pk.

TO RENT—4 RM. MODERN APTS., NEW bldg., $70 to $85. 1118-28 Hyde Park-blvd. See janitor. Ph. Kenwood 3107.

TO RENT—WE HAVE APTS. ALL SIZES reas. rentals; poss. now or May 1st. Call 0700.

TO RENT—5001 DREXEL; 8 RMS., 3 BA. beaut. home; deco. to suit. Move now on lease. Also 5 and 6 rooms.

DEC.; ST. HT. rms. 406.

HARPER; now or 356.

L. POR.; concess.

S; AT L ld. 3189.

TO RENT—APARTMENTS. SOUTH.

W. K. YOUNG & BRO.

KENWOOD OFFICE,
47th and Kenwood-av.
Phone Oakland 1147-1148.

EIGHT ROOMS.	
4721 Greenwood-av., 3 baths, 2 porches	$200
1354 E. 48th-st., 2 baths	$125
SEVEN ROOMS.	
4943 Blackstone-av., 2 baths, newly dec.	165
1354 E. 48th-st., 2 baths	115
4062 Oakenwald-av., newly dec.	70
SIX ROOMS.	
4618 Lake Park-av., 2 baths, pchs.	110
4747 Kenwood-av., 2 baths	115
4060 Oakenwald-av., newly decorated	60
4058 Oakenwald-av., overlooking lake	60
FIVE ROOMS.	
1403 E. 47th-st., Ill. Cent. trans.	60
4705 Lake Park-av., newly decorated	60
FOUR ROOMS.	
4637 Lake Park-av., sun par., 2 beds	72.50
4614 Lake Park-av., newly decorated	70
1372 E. 47th-pl., large, light rooms	70
THREE ROOMS.	
4637 Lake Park-av., sun par., 2 beds	65
4590 Oakenwald-av., sun par., in-a-door	60
TWO ROOMS.	
1375 E. 47th-pl., newly decorated	55
4631 Lake Park-av., sun par., 2 beds	60
4504 Oakenwald-av., sun par., in-a-dor	55
ONE ROOM.	
1236 E. 47th-st., 2d floor, bath	35
1104 E. 47th-st., 2d floor	30

HYDE PARK OFFICE,
55TH AND BLACKSTONE-AV.
PHONE HYDE PARK 0997-0998.

SEVEN ROOMS.	
5526 Everett-av.	$135
1500 E. 55th-st.	75
SIX ROOMS.	
5495 Dorchester-av.	65
1372 E. 55th-st.	55
FOUR ROOMS.	
5559 Kimbark-av.	90
5551 Kimbark-av.	80
1366 E. 55th-st.	40
THREE ROOMS.	
5551 Kimbark-av.	70
1366 E. 55th-st.	37.50
1378 E. 55th-st.	37.50

WOODLAWN OFFICE,
63D and KIMBARK-AV.
PHONE HYDE PARK 0222.

SIX ROOMS.	
6032 Stony Island-av.	120
6148 University-av.	95
6140 Dorchester	80
FIVE ROOMS.	
1448 E. Marquette-rd.	80
1511 E. 61st-st.	75
1045 E. Marquette-rd.	75
6456 Ingleside-av.	70
6146 Dorchester-av.	70
FOUR ROOMS.	
6040 Stony Island-av.	80
1043 E. Marquette-rd.	67.50
1004 E. Marquette-rd.	65
7250 Bennett-av.	60
6121 Greenwood	65
1173 E. 61st-st.	62.50
1224 E. 65th-st.	60
635 E. 64th-st.	60
7120 Wabash-av.	55
THREE ROOMS.	
7260 Bennett-av.	65
TWO ROOMS.	
6029 Harper-av.	60
33 W. 72d-st.	45
1450 E. 63d-st.	40

MICHIGAN-AV. OFFICE,
5500 MICHIGAN-AV.
PHONES WENTWORTH 0844-0845.

SIX ROOMS.	
145 W. 74th-st.	85
FIVE ROOMS.	
209 E. 56th-st.	$65.00
FOUR ROOMS.	
129 W. 74th-st.	62.50
355 E. 57th-st.	62.50
5512 Michigan-av.	62.50
5631 Prairie-av.	57.50
5925 Wabash-av., front porch	57.50
5641 Prairie-av.	57.50
5937 Wabash-av., front porch	57.50
4957 Calumet-av.	52.50
348 E. 50th-st.	52.50
THREE ROOMS.	
6104 Eberhart-av.	60
5925 Wabash-av., front porch	50
5510 Michigan-av., in-a-dor bed	50
TWO ROOMS.	
5504 Michigan-av., in-a-dor bed	55
6102 Eberhart-av., in-a-dor bed	50

4 ROOM APT.

½ BLOCK FROM LAKE.

NEAR I. C. STATION, COUNTRY CLUB. BUS AND SURFACE LINES. SUN PARLOR, IN-A-DOR BED, ETC.

$75 PER MONTH.

NORTHEAST CORNER 73D AND COLES.
ELLINWOOD REALTY COMPANY.
SAGINAW 3740.

SUBLEASE

8 ROOMS—3 BATHS.

Second floor, overlooking South Shore Country Club, near 71st-st. Large rooms, every convenience. May 1 occupancy. Shown by appointment. Phone Mr. Olson, Superior 8320.

NEW BUILDING,
8222-34 EBERHART-AV.

4, 5, and 6 rooms. Ultra modern tile baths, tile shower stalls, canvas walls, fireplaces, bookcases, Spanish arches, Venetian medicine chests, glazed-in rear porches, crystal fixtures in dining rooms. Agent now on the premises.

GLATT & MOLNER,
2612 S. MICHIGAN-AV. VICT. 7665.

$45—$47.50—$50—$60

I. C., L, Surface 1 Block

2, 3, and 1 rm. kitchenette apts. 6315 Harper-av.; also 6310 and 6355 Blackstone-av.; in-a-dor beds, large rooms and closets. PHONE OFFICE FOR COMPLETE LIST. OFFICE OPEN EVES. AND SUNDAY. ACKLEY BROS. CO., 1447 E. 63d. H.P.0100.

SO. SHORE 6 ROOM APTS.

in new 3 apt. bldg.; 2 baths and shower stall; living rm. and dining rm. in front; vacuum heat, beaut. casement windows throughout. Tudor arches, canvased walls, rear balcony, incinerator, Frigidaire, radio plugs, heated garage; last word in architectural design. 7732 PHILLIPS-AV. Open now. H. Pk. 4792.

2 AND 3 ROOMS.
SOUTH SHORE.

7112 Clyde-av., new 2 and 3 rm. apts. with inador bed in living rm., tiffany dining rm.; new bldg.; 1 blk. to I. C. sta.; 2 rm. apts., $60 to $65; 3 rms., $72.50. See Brown, 7108 Clyde-av.

1142 S. MICHIGAN-AV.

Walking Distance Loop.

Large 2 rm. apts., kitchenette and bath; no extra charge for maid serv., elec. light and gas. Apply at bldg. or call CHAPIN ESTATE, Harrison 7602.

APARTMENT BARGAINS.

Be Sure to See Bef. Renting.

Beaut. 5 rms., sun par., screened slp. pchs.; "L," sur.; $70-$75. Agt. on prem. 5926 S. Michigan-av., nr. 60th.

2, 3, AND 4 ROOMS,
7131-51 BENNETT-AV.

All modern conveniences, in-a-dor beds; 1 block from the I. C. Agent on premises.

GLATT & MOLNER,
2612 S. MICHIGAN-AV. VICT. 7665.

HYDE PARK.

SUPERB 7-8 R., 3 BATH APTS.
Distinctive, artistic layout and appointments; liv. rm. and din. rm. in front; large tiled sun parlor; sleep. por.; all outside, light; N. W. cor. University and 52d-st. Mid. 7370.

New 5 Rm. Co-op. for Sale.

In 4 apt. bldg. adjoining U. of C.; select buyer necessary; sell at cost, easy terms, small down payment. Phone owner, Midway 1812.

6917 STONY ISLAND-AV.

Newly decorated 4 room apt., $25-$30. Elec. light, stove heat. I. C. R. R. 1 blk. Near Jackson Pk. DORCHESTER 8800.

LAKE CREST DRIVE APTS.

3827 Lake Pk. 1 rm. kitchen apts.; new bldg.; elec. and gas furn.; low rentals. I. C. bus and surf. lines.

8 ROOMS—3 BATHS.

3d floor, very choice; May 1; mahog. trim, beamed ceiling, lg. closet; $200; occupant will show. 5052 Woodlawn-av.

TO RENT—5506-08 S. HALSTED, 6 R. APTS. $60; 620 W. 47th-st., 4-5 r. apts., $33 to $42; stm.; all newly dec. See janitors. Wentworth 0536 or Wellington 5158.

CHOICE 5 ROOMS.

7123 Merrill-av., 1st and 3d; sun parlor; screened porch; near I. C., surf., bus; $95.

TO RENT—4639-49 LAKE PARK-AV., BEST transportation on South Side; 3 and 4 rm. apts., rent $60-$70. Agent on premises, or phone State 5568.

The Best for the Money.

5 rm., mod., $50 to $60, and 7 rms., $75. See janitor at 43 E. Garfield-blvd.

TO RENT—8 ROOM AND S. P., 2 BATHS. 2d floor, cor. Stewart-av.-Marq.-rd. Also 3-4 rooms, 1st and 3d floors; all outside rooms. Normal 5555.

6147 ELLIS-AV.

$85. 3d apt., 7 r., lgt. and clean; priv. por.; gd. trans. See Owner, 1st apt. Fair. 0229.

CHOICE 7 ROOMS.

Overlooking Midway; steam heat; $100 month. 1441 E. 60th-st. I. C. trans.

TO RENT—4, 5, AND 7 ROOM APTS., ALL light rooms; steam heat; good trans. 7006 Perry-av. Stewart 2364.

TO RENT—LARGE 3 RM. MODERN FLAT; 1st floor; good neighborhood; bus, surf., I. C. within 1 blk.; $60. South Shore 4740.

TO RENT—544 OAKWOOD-BLVD., 5 RM. mod. apt., newly dec., nr. L, surf. cars and bus line. Low rentals. Drexel 4710.

TO RENT—4 RM. KITNT. APT., MOD. AND light, nr. I. C., surf.; furnished if desired. 6808 Dante-av. Fairfax 7618.

TO RENT—6727 CORNELL-AV., 7 RM. APT. 2 baths. May 1st. Plaza 1684.

TO RENT—6-7 ROOM FLATS; MOD.; H. W. ht. 8617 Carpenter-st. Stewart 9608.

TO RENT—6149 S. BISHOP, 4 R. IN-A-DOR, steam ht., $60; vacant. Austin 1270.

TO RENT—4-5 RM. APTS., MOST CONV. loc. Pk. Manor; conc. 423 E. 76th.Vin.6818

TO RENT—4 RM. APT., $55; GAS. ELEC. lt. free. 5430 University-av. H. P. 5123.

TO RENT—7039 JEFFERY-AV., 6 RMS., 2 baths and Frigidaire. $105 mo.

TO RENT—4 R. ELEC. STV. HT.; $25. 3 r., $22.50; 1 mo. free. 7090 So. Chicago-av.

TO RENT—$50-$65, 3-4 R. SUNNY APTS. mod. ct. bldg. 811 E.46th-st., nr. Drexel.

TO RENT—5 ROOMS, 4 ROOMS, 3 ROOMS. 6756 Merrill-av., South Shore.

TO RENT—APARTMENTS. SOUTH.

SOUTH SHORE VILLA

N. W. COR. 69TH-ST. AND SOUTH SHORE-DRIVE.

Overlooking South Shore Country club and Lake Michigan.

5 room apt., 2 baths	$150
6 room apts., 3 baths	$200 and up
7-8 room apts., 3 baths	$300

This unusually attractive apartment home embodies all of the latest achievements in home architectural thought; spacious rooms, abundance of light, air, and ample closets; rooms canvased throughout; electric refrigeration; butlers' pantries.

EXCELLENT TRANSPORTATION.

N. W. COR. 68TH-ST. AND CRANDON-AV.

4 room apartments. Rentals, $75 and up. These apartments are all with in-a-dor beds, large, spacious rooms; some apartments containing sun parlors.

NEW 2 AND 3 RM. APTS.
2207-2213 E. 75TH-ST.

New 2 and 3 rm. efficiency apts.; equal to 3 and 4 rms.; the 3 rm. apts. have bedrms.; this building is of the most modern design and finish thruout; in-a-dor beds in all apts. RENTALS $50 PER MONTH AND UP.

See representatives on premises or telephone exclusive agents.
JACOB KULP & CO.,
33 S. LA SALLE.
Dearborn 8666.

TO RENT—1618 E. 53D, 1-2 RMS., KIT.	$50-$55
1637 E. 53d, 4 rms.	$90
1024 Hyde Park-blvd., 4 rms.	$75
908 E. 57th-st., 4 rms.	$57.50
357 E. 55th-pl., 4 rms., in-a-dor	$55
6203 Ingleside-av., 4 rms., s. p.	$75
5310 Harper-av., 5 rms., 2 porches	$100
1030 Hyde Park-blvd., 5 rms., 2 b.	$125
5659 Drexel-av., 5 rms.	$55
5342 Greenwood-av., 6 rms.	$70
47th-st. at Drexel, 6 rms., 2 pchs.	$90
4706 Drexel-blvd., 6 rms., 2 s. p., 2 b.	$135
4706 Drexel-blvd., 6 rms., 1st apt.	$125
5487 Hyde Park-blvd., 7 rms., 2 b., s. p.	$165

LLOYD F. KIRK & CO.,
4700 Drexel-blvd. Kenwood 0215.
5306 Harper-av. Dorchester 1468.

BEST RENTAL VALUES ON THE SOUTH SIDE.

Beautiful, modern building
with court 120 ft. wide
Enclosed with iron fence.
4 rm. modern apts., private porches.
Opening on terraced grounds.
Hedges, trees and shrubbery.
Rent $50-$55 only.
A limited number available.
5923-27 Wabash-av.

W. K. YOUNG & BRO.
5500 Michigan-av.

Immediate or May 1st.

751 W. 60th-st., 1st, 4 rms., stm. ht.
805 W. 79th-st., 2d, 4 rms., stm. ht.
6222 S. Halsted-st., 2d, 4 rms., stv. ht.
904 W. 61st-st., 2d, 5 rms., stm. ht.
6009 S. Halsted-st., 3d, 5 rms., stm. ht.
6012 S. Halsted-st., 2d, 5 rms., stv. ht.
7902 S. Halsted-st., 5 rms., stm. ht.
6222 S. Halsted-st., 3d front, 6 rms., stv. ht.
631 W. 63d-st., 2d, 6 rms., stv. ht.
738 W. 62d-st., 2d, 7 rms., stv. ht.
6148 S. Halsted-st., 2d, 7 rms., stv. ht.

HARRY M. AND LOUIS ENGLESTEIN,
6005-07 S. Halsted-st. Wentworth 8340.

YOUR OWN FAULT

If you pay high rent when you can live in one of our new 5 rm. bungalow apts. on the co-operative plan for a net rental of $60 per month; apts. have 24 foot living rm., canvased walls, tile baths with showers, lots of closets, built-in cupboards, pantries, private porches, etc. Very attractive terms to right party. Phone South Shore 5441 or call at building.

7559 ESSEX-AV.

HIGH CLASS, STRICTLY modern fireproof bldg., S. W. Cor. Michigan and Garfield-blvd., 2 and 3 rms. and kitchenette apts., $50 up.

W. K. YOUNG & BRO.,
5500 Michigan-av.

CO-OP. APTS.—NO CASH.

4 large rms., modern bldg., near U. of C. Walking distance Jackson Park. Move in, pay monthly rent. Upkeep and interest paid out of your rent, bal. on purchase. Take your choice between a rent receipt and a payment on a co-op. apt. home. Call at bldg., 5460 Woodlawn-av., or phone Kenwood 10543.

H. H. DECKER & CO.,
714 Wrigley Bldg. Superior 5178.

WM. HUGHES & CO.,

7025 STONY ISLAND-AV. PH. MID. 0357.

6853 Crandon-av., 2 rms., in-a-dor	$60
7033 Clyde-av., 3 rms.	$57.50
6928 Clyde-av., 3 rms., in-a-dor	$65
5519 Everett-av., 3 rms., in-a-dor, shwr.	$70
5505 Everett-av., 4 rms., in-a-dor	$75
7011 Paxton, 4 rms.	$70
5207 Greenwood, 5 rms., s. parlor	$85
5343 Dorchester, 5 rms.	$70
6873 Crandon, 5 rms., s. parlor	$100

OVERLOOKING THE LAKE.

4631-37 LAKE PARK-AV.
3-4-5 rooms, sun parlors, two in-a-dor beds; every apt. overlooks the lake; ½ blk. from the Kenwood I. C. station on 47th. Very moderate rents.

W. K. YOUNG & BRO.,
47th and Kenwood-av.

A NEW IDEA.

Rent one of our 2 or 3 r. kit. apts. and we will put the best of furnishing in it for you. You pay the rent and we do the rest. After a certain time the furnishings are yours. Ask us about it.

W. H. STENSTROM CO.,
1035 W. 79TH STREET. TRIANGLE 5800.

1120-26 EAST 47TH-ST.

2-3-4 rooms with private front and rear porches, tile baths, in-a-dor beds, spacious closets; excellent transportation; close to lake; rental $55 to $65. Agent on premises or CARROLL, SCHENDORF & BOENICKE, 1533 E. 53d-st. Dorchester 6200.

NEW BUILDING,
7601-19 PRAIRIE-AV.

3 and 4 rooms, with rollaway beds; 5 room efficiency. All modern conveniences. Open for inspection today. Agent on premises.

GLATT & MOLNER,
2612 S. MICHIGAN-AV. VIC. 7665.

CHESTERFIELD APTS.

4530-42 DREXEL-BLVD.

5-6-7 rooms, 2 and 3 baths. Ready for occupancy May 1. See janitor or call BECKLENBERG. Randolph 6171.

BARGAIN IN 6-7 RM. APT.

Nr. S. S. El., 15 min. from loop; mahogany and plate glass finish; 2 baths; many closets; large, light rms.; perfect service; rent reduced to $12 per room. Apply F. M. UTT, 111 W. Monroe-st., Rm. 1606, Rand. 6556.

HERE IS YOUR CHANCE.

S. E. Cor. Kimbark-av. and 53d-st., 1-2-3-4 rms.; new bldg.; kitchenette, steel cabinet, in-a-dor, shower bath; reas. rent. HOWARD & ORR COMPANY, 1458 E. 53d-st.

TO RENT—5 RM. APT.; MODERN CO-OPerative apt. can be procured now, in finest residential section of the South Side; ½ blk. from I. C. and park; canvased walls, deadened flrs., artificial refrigeration; very small down payment to right party. Call Superior 6461.

TO RENT—LARGE 4 RM. APT. WITH LGE. screened pchs.; 1 blk. to 67th-st. I. C. sta. 1426-40 E. 67th-pl.; $70-$75. Agent on premises. Midway 0050. J. L. HESS, 2257 E. 71ST-ST.

TO RENT—7201 YATES-AV., MODERN fireproof building, 3 and 4 room apartments; 4 rooms have 2 bedrooms; located 1 block from Ill. Central [South Shore station], bus, and surface cars. Agent on premises.

7645 SOUTH SHORE-DR.

5 rm. and sun parlor, modern; overlooking lake; must be seen to be appreciated. $125, including garage. Apply Kessel, 1st apt.

TO RENT—5758 BLACKSTONE-AV., 2D, 7 rm., sun par., 2 baths, shower, lav., mod., I. C. trans., nr. Univ.; desirable; by appointment only. P. F. CAMERON, Tel. Hyde Park 2410; Wabash 2146.

4 AND 5 ROOMS.

Light, airy; reas.; very des.; sun parlor; screened porches. GROSSBERG, 6802 Clyde.

5143 KENWOOD—3 RM.

Beautiful cor. apt., new bldg.; trans. I. C., bus, surf. Sunshine all day. Concessions.

TO RENT—MODERN 4 ROOM APTS., GOOD bldg., very light; good service; May 1. 6151-59 Michigan-av. LLOYD J. LONG, 29 S. La Salle-st. Randolph 1690.

GRAND LAKE VIEW APTS.

See janitor, 4517 Oakenwald-av. Best trans. Invite inspection. Concess. Bargs.

5130 GREENWOOD-AV., 3D.

High grade apt., 7 large rooms, large sun parlor and sleeping porch.

TO RENT—3607-9 LAKE PARK-AV., MOD. 2 rms. with dressing closet and 4 rms. with sun par., and in-a-dor bed; extremely reasonable. Janitor on premises or Central 3413.

TO RENT—1-2-4 RMS., INADORS, SHOWers, all lt. rms., hi. cl., $40-$75; poss. at once. 5242 Kenwood-av. Ph. Drexel 6480.

TO RENT—2 AND 3 RM. KITNT. APTS., Murphy bed; free gas; new bldg. 1534 E. 64th-st., nr. L sta., st. cars and Jack. Pk.

TO RENT—SOUTH SHORE, NEW BRICK 2 flat; 6 large rooms; tile bath; steam ht. $90 mo. Ph. South Shore 5932.

TO RENT—5 RM. FLAT, 1ST FLR., HOT w. ht. furn.; reas. rent. 5938 S. May. Inquire 2d flr. Ph. Normal 6393.

TO RENT—1445 E. 76TH-ST., $70; BEAUtiful lge. 4 rm. apt., slpg. pch.; new bldg.; stm. ht.; immediate poss. South Shore 5171.

TO RENT—REDUCED RENT, ATTRACTIVE 2, 3, 4 rm. apts. R. I. L. 6444 Harvard.

TO RENT—MOD. 4 R. APT. TO COLORED, $65. N. W. cor. 50th and Vinc. Dear. 6122.

TO RENT—BY RECEIVER, 4 R. APT., GAS, ice free; bath. 7135 Yates-av. Dorch. 8706.

TO RENT—HI. GR. 7-8 R. APTS., 3 BATHS; gar.; reas. 6737-35 [illegible]. Dor. 9443.

TO RENT—APARTMENTS. SOUTH.

THESE HIGH GRADE APTS. IN WOODLAWN.

6108 Dorchester, 1st, 5 rms.	$80
6424 Kimbark, 3d, 7 rms., s. par., 2 baths, lge. rear pch.; exc. trans.	$135

WASHINGTON PARK.

5956 South Park-av., 2d and 3d, 5 rms., sun par.	$85
6200-6206 Rhodes, 1st, 5 rms.	$75
6251 Rhodes, 2d, 5 rms., s. p., scr. pch.	$85
5950 South Park, 2d, 6 rms., s.p., 2 baths	$110
5958 South Park, 1st and 3d, 6 rms., s. par., 2 baths, cor. apt.	$115
6018-20 South Park, 2d and 3d, 6 rms., s. par., 2 baths	$110
6033 South Park, 2d, 6 rms., lg. front and rear porch	$90
6208 Rhodes, 1st flr., 6 rms., 2 baths, front and rear pchs.	$100

SELZ & SOUTHMAN, INC., Normal 5060.

BLACKSTONE MANSIONS

See this new building today and compare values.

4 RM. APTS., CONSISTING OF LARGE LIVING ROOM, IN-A-DOR BED, DRESSING CLOSET, BEDROOM, 2 CLOSETS, KITCHENETTE AND DINETTE, WITH THE LATEST BUILT-IN FEATURES. GAS, LIGHT, AND MECH. REFRIGER. INCLUDED. RENTAL $85 PER MONTH; ALSO 1 AND 2 RM. APTS. AS LOW AS $60 PER MONTH.

5514-24 Blackstone-av.

4, 5, AND 6 ROOMS.

6104 Prairie-av., 4 rms., priv. pch., $60.
6051 Calumet, 4 rms., pri. pch., $55.
706 W. 66th-pl., Eng'w'd, 4 l. r., pch., $55.
6016 Michigan, 5 rms., pri. pch., $60.
6124 Vernon, 5 rms., sun par., firpl., scd. rear porch, $85
6042 Prairie, 5 rms., pri. pch., $62.50.
6124 Vernon, 2d apt., 6 rms., sun par., screened porch, $90.
6219 Rhodes, 6 rms., ft. porch, firepl., bookcases, $87.50.
6016 Mich., 6 rms., pri. rear pch., $68.
6039 Indiana, 6 rms., bkcs., pr. pch., $70.
5612 Prairie, 6 rms., all off hall, $75.

J. F. O'Brien & Co., 235 E. 61st-st.

"THE CANTERBURY"

Terrace Court Apartments,
5030-32 Woodlawn-av.

Beautifully appointed, new, modern bldg., overlooking Madison Park. 4 and 5 room apartments, sun parlors and sun porches. Spacious rooms, paneled walls, canvased and painted, tile bathrooms, shower baths; attractive lighting fixtures; moderate rentals. Agent on premises.

W. K. YOUNG & BRO.,
47TH AND KENWOOD-AV.

A CO-OPERATIVE APT.

For Sale on Rental Terms.

If you wish to own a beautiful 6 room apt., with 2 or 3 baths, all large well lighted rooms with plenty of sunlight, for the price of rent, here is your opportunity.

LOCATION—Building S. W. corner 68th and Crandon-av., near South Shore-dr., Jackson Park, the lake, surface, and I. C. transp.

Come out and see these apartments and begin putting the landlord's profits instead of his receipts into your home.

F. J. CAMPBELL, office 6800 Crandon, Fairfax 5442. Res. 6833 Crandon, H. P. 2601.

NEW BUILDING

5401 ELLIS-AV.

2-3 ROOM APTS.

2 blks. from U. of C. and bus line. Agent on premises.

Ph. at Bldg., Plaza 1996, or State 8071.

4056-64 OAKENWALD-AV.

Fronting on the Lake.

6-7-8 ROOM APTS.
Block from I. C. and L station.
Best value in the city.
Rents $60 up.
Will decorate to suit.

W. K. YOUNG & BRO.,
47th and Kenwood-av.

Beautiful South Exposure

apartments, 2 bedrooms each, with double in-a-door bed, living room and kitchenette; 250 W. 66th-st., Tudor apt. bldg.; choicest location in Englewood; 2 blks. to 4 kinds of trans.; will decorate to suit; rent reasonable. Possession May 1st. Will spend $150 to $200 for decorations to harmonize with furniture for newly married couples. Janitor or McCLUN, 217 W. 63d-st. Wentworth 1844.

5736-50 STONY ISLAND-AV.

2-3-4 room apartments facing Jackson park, near lake; tile baths with built in tubs, kitchenettes, in-a-dor beds, large closets; all outside light; 1 block to I. C. electric express station; $60 to $80.

CARROLL, SCHENDORF & BOENICKE,
1533 E. 53D-ST. DORCHESTER 6200.

TO COLORED.

4 RMS., 4228 S. MICHIGAN, STEAM HEAT	$75
5 RMS., 312 E. 48TH STM. HT.	$85
6 RMS., 5953 S. STATE, STOVE HT.	$50
6 RMS., 738 E. 43D, STM. HT., NICE APT.	$65

W. S. SHEPPLEY & CO., 38 S. DEARBORN. RAN. 2872.

TO RENT—DREXEL-DR. APTS., N. W. CORner Drexel-blvd. and 45th-st.

7 ROOMS, 2 BATHS, $90.

LIBERAL CONCESSION.

EDW. R. NEWMANN REALTY CO.,
4307 South Park-way. Kenwood 4543.
Agent at 826 E. 45th-st., 1st apt.

6503 STEWART-AV.

Large, light 5 rm. apt., s. h., $70. See janitor.

REAL ESTATE MANAGEMENT CORP.,
111 W. WASHINGTON-ST. MAIN 2600.

NEW SOUTH SHORE APTS.

4-5 EXT. LG. RMS., TILE BATH, SHWR. SEE JANITOR, 7118 EAST END-AV.

6246 SO. PARK, 2 RM. KITNT. APTS. New fireproof bldg., efficiency of 4 rooms; bus, L, surf.; $52.50-$55. Agent at bldgs. C. HOWARD, 6246 South Park. Went. 6286.

7 ROOMS, 2 BATHS.

New building; large, light rooms; canvased walls; tile kitchen and baths; lg. closets; shower; extended living and dining room on front; 5 minutes to L, surface or R. I.; close to schools and churches; $175. 6513 Harvard-av. Tel. Normal 3729.

IMMEDIATE POSSESSION.

6608 Blackstone, 5 rms.	$80
6204 Blackstone, 4 rms.	$65
4525 Cottage Grove, 5 rms.	$45
1408 E. 63d, 2 rms., in-a-dor	$40

Byron M. Hopkins & Sons, Hyde Park 1948.

6932 JEFFERY-AV.

One of South Shore's most attractive 6 rm. apts., including 2 baths, sun parlor and solarium; rent $175; 1 block to I. C. Fairfax 2599.

CHEAPEST AND BEST.

5229-35 Woodlawn-av., new 4 lg. lt. rms., in-a-dor, dressing rm., s. p., 5 rm. efficiency. HOWARD & ORR CO., 1458 E. 53d-st.

ALL OUTSIDE ROOMS.

3-5 rm. apts., 4-6 rm. efficiency; decorated to suit; reasonable; move now on May lease. See agent, 5417 Ingleside-av.

BEST BARGAIN IN CITY.

N. e. cor. 56th and Ingleside, 4-5 lge. lt. rms., s. p., in-a-dor, gas log. 5-6 rm. efficiency. HOWARD & ORR CO., 1458 E. 53d.

TO RENT—7801 RIDGELAND-AV., $70-$80-$85, beau. 4 r. apts.; in-a-dors; cor. bldg.; light rms.; close to Avalon theater and good trans. See janitor in bldg. or phone Pullman 5615. BECKUS.

TO RENT—
5629-43 PRAIRIE-AV.
4 room apts.; rent $52.50 up.
W. K. YOUNG & BRO., 5500 Michigan-av.

4809-11 LAKE PARK-AV.

7 and 8 rms., extra lav., suitable for renting rms.; reas. rentals. Atlantic 1838.

OUTSIDE FLATS.

5400 Maryland, 4 rms., $55-$60; 6 rms., $65-$70; ½ blk. Wash. Pk. Midway 9386.

TO RENT—7-8 R. APT., $100, $110; MODern; all off hall; newly deco.; hotel dist.; extra lav.; extra toi.; st. ht. gar., $15. 6432 Kenwood-av. Open. Elev., Ill. Cent.

4 RMS., IN-A-DOR, $57.50.

N. W. cor. 71st and Morgan; modern; all rms. with sun exposure. Normal 4400.

TO RENT—5473 EVERETT-AV., 4 ROOMS, 1 blk. e. of Hyde Park-blvd.; gas and light free. Ready now. I. C. and bus transportation. Agent on premises.

TO RENT—ESSEX-AV.-79TH-ST., 6 RMS., 2 b., col. tile; elec. refr.; canv. walls; gar.; im. poss.; rent begins May 1.Ran.0217.

TO RENT—5727 PRAIRIE-AV., 3D APT., 5 nice light rooms, screened rear porches; $67.50; L, surf., and bus transp.; gar., $10.

TO RENT—SOUTH SHORE 2D APT., 6 RMS., oil heat; excellent location. Phone South Shore 3840.

TO RENT—INGLESIDE 6340, 2D—7 RMS., $85; tile bath; lge. rear pch., L surf.; May 1st. Mid.6802.

TO RENT—5101 KIMBARK-AV. Cor., 2d, 6 rms., bath; light, mod.; $90. 1st floor, 4 rms., bath; light, mod.; $50.

TO RENT—4720 DREXEL-BLVD., 2, 3, 4 rms., sun p., in-a-dor, shower; accommodation of 3, 4, 6 r. Conc. May 1st. Agt. prem.

TO RENT—MOD. 5 R. APT., LARGE, LGT. rooms; liberal concess.; $85. SIMS, 1740 E. 73d-st. Midway 0255.

TO RENT—6 MOD. RMS.; H. W. HT. CALL Repub. 8725. 6631 S. Maplewood-av.

TO RENT—4 LARGE RMS., S. P., SL. PCH. near 67th I. C., $70. 6839 Dorchester-av.

TO RENT—BARG. 6502 KENWOOD, 2D, 7 r., 2 ba.; 3 fl. bl.; nr. I.C. Own. H.P. 1045.

TO RENT—5 RM. APT.; HOT WATER HT. gd. trans.; $45. Normal 1648.

TO RENT—7 R. MOD. APT., 2 BATHS; ALL trans.; $95. See jan. 4351 Greenwood.

TO RENT—SUBLEASE 5 RM. APT. IN 3 flat; st. ht. 5311 Maryland-av. 2d.

TO RENT—APARTMENTS. SOUTH.

KENWOOD'S FINEST

For Particular People.

4 ROOMS, $110.
5 ROOMS, 2 BATHS, $132.50.

Ultra modern apartments; unusually large sun parlors, spacious rooms, all with outside light; beautiful floors; canvas walls; ivory woodwork; electrical refrigeration; showers, radiator cabinets; beautifully terraced gardens; select neighborhood; owner on premises. 1122-36 E. 46TH-ST.

NORTH.

442 Wellington

7 to 15 Rooms

3 to 8 Baths

NOW READY FOR OCCUPANCY.

REPRESENTATIVE AT BUILDING EVERY DAY FROM 9 A. M. TO 9 P. M.

Hogan & Doney, Inc.,
612 N. Michigan.
Office of Bldg., Bittersw. 6984

707 JUNIOR-TER.

8 ROOM APARTMENTS.

OVERLOOKING LAKE.
PRIVATE GARAGE FOR EACH APT.
100% CO-OPERATIVE.
12 STORY FIREPROOF BLDG.
1 APARTMENT TO A FLOOR.

With permanent light on all 4 sides. Spacious rooms, lge. closets, including linen and cedar cases, wardrobes, etc. Wood burning firepl., vapor heat, tile wainscote in bath, kitchen and butler's pantries; white porcelain six burner ranges, refrigerators with Frigidaire unit and mechanical ventilation. Interior decorating and lighting fixtures selected by purchaser. New Lincoln Park Drive extension to pass building. Representative on premises 10 to 5. Brochure mailed on request.

PAUL F. OLSEN,
720 Cass-st. Superior 0827.

The Northland

NEW BUILDING

N. EDGEWATER'S FINEST.

1-2-3 rm. kitch. apts. with every possible modern convenience for your comfort; all rms. carpeted; elec. refrig., gas and elec. included in rental. Beautiful lobby; 2 elev.

RENTS $60 TO $125 PER MO.

1052 SHERIDAN ROAD

[Formerly Devon-av., near Kenmore-av.]
One block Loyola elevated.

TO RENT—840 AINSLIE, BY THE LAKE— New fireproof bldg., 1 blk. bus, 2 blks. Argyle L; gold mottled woodwork, sidelights, built-in bath and shower; 2-3-4 rms.; rental, $57.50 up; bathing beach.; apts. overlooking lake.

4501 MALDEN, 1 blk. bus, L. surf.; built-in baths; 2-3 rms., light and gas; $55 up.

626 GARY-PL., 1 blk. bus, lake, Broadway; 3-4 rms.; $60 up.

1940 WILSON-AV., 1 blk. bus, L. N. W. R. R.; 2-3-4 rms., $57.50 up.

ALL PHONES ROGERS PARK 6100.

S. W. Cor. Pine Grove-av. and Irving Park-blvd. Overlooking the Lake.

4 and 5 rms., sun parlors.
High class, beautifully appointed modern bldg. Rent $90 up.
Best value on the North Shore.

W. K. YOUNG & BRO.,
3949 Sheridan-rd.

DO YOU KNOW

Where you can find beautifully arranged 2-3-4 room furnished or unfurnished apartments, at an attractive rental? Linc. Pk. Golf, Bridle Path.

PINE GROVE APTS.

2828 Pine Grove-av.

Phone Buck. 1700. Mgr. on premises.

3157-63 HUDSON-AV. BELMONT HARBOR.

3 and 4 rms. with bdrms.; new bldg.; reasonable rent. See janitor at 3161 entrance or call Leopold Hicks, Inc., Wellington 3000.

4636 CLARENDON-AV.

OVERLOOKING THE LAKE. 4 AND 5 ROOM HIGH GRADE APARTMENTS.

7 ROOMS, 3 BATHS.

In beautiful 3 apt. bldg.; large, well arranged rms., sun parlor, 4 bedrooms; encl. slpg. porch and breakfast porch; Frigidaire; choice loc. Possession May 1st. Phone Sunnyside 5040.

3, 4, 5 R. Apts.

550-560 ALDINE

TO RENT—2 RM. AND KITCH., LIVING rm., dining rm., inador bed, dressing rm., large outside rms., $52.50, incl. gas and elec. 4021 N. Robey-st. Long B. 6526.

2, 3, 4 R. Apts.

3912-28 PINE GROVE

BEAUTIFUL 2-3-4 R. APTS.

Immed. poss. or May 1 occupancy; large, light, airy rooms; fine loction; near lake; come and convince yourself. Office, 745 Buckingham-pl. Phone Buc. 1000 or 1768.

6 BIG SUNNY ROOMS.

2d. at lake, 2 baths, sun par., 6 closets; pri. pch.; school; bus. L; $125. Edge. 3158.

TO RENT—ATTRACTIVE 3-4-5 RM. APTS. 6647-55 Newgard-av., nr. Loyola L; $57.50-$85; including gas. See janitor, or phone Rogers Park 7100.

4-5-6 RM. MODERN APTS.

View of lake; s. p., slp. pch.; s. e. cor. Grace-Pine Grove; $85-$120-$135. Gra. 6480.

WILSON EX., LAKE, BUS.

within ¼ to 1¼ blks. E. of Sheridan. 4 and 5 large, light rms. and sun parlor; possess. now. Superior service. 920 Sunnyside-av.

JUST COMPLETED.

The best 2-3-4 r. apts. in Chicago. All modern conveniences. Make us prove it. 901 Argyle. Agent on premises.

TO RENT—4447 RAVENSWOOD-AV., 2D—8 large rms., stove heat, elec. light; exc. el. trans.; rental $50; possession now. G. H. GOTTSCHALK & CO., Franklin 2800.

4310-22 CLARENDON-AV.

2-3-4-5 rooms facing lake; very reasonable; also some furnished apartments.

TO RENT—SUBLSE. 3-4 RM. MOD. APTS., $55-$65; stm., elec., new. deco.; nr. cars, L. Poss. now; Some May 1. See Janitor, 1851 Cornelia.

TO RENT—820 GALT-AV.—3 RS. & KIT. lge. liv. rm., bedrm., recep. hall, bathrm., din. rm., $65. For apts. n. and n. w., May 1 poss., call Sheppley Bros., Dear. 1416.

TO RENT—5 LARGE LIGHT ROOMS; STM. ht.; 5509 Broadway; rent $70. H. W. Harpold, phone Randolph 0094.

TO RENT—2 AND 3 RM. APTS., 4 AND 5 rm. efficiency, with all conveniences of exclusive apt. hotel; unfurn. at a rental less than an ordinary flat. 660 Barry-av.

TO RENT—5 RMS., $60; RAVENSWOOD; 1st apt. 1628 Sunnyside. Steam ht.; nr. L, surf., R. R., bus. Ph. Rogers Pk. 7000.

TO RENT—4420 MALDEN-ST., 6 LT. RMS., sun par., highly desir., newly decor.; imm. poss.; handy to Wilson L, bus; $115.

TO RENT—3 LARGE, LIGHT, ATTRACTIVE rms., $60. 845 Galt-av. ½ block from lake. Agent on prem., or Diversey 6780.

TO RENT—6 LGE., LT. RMS., STM. HT.; 3 apt. bldg.; exc. trans.; $100. 4828 Magnolia, nr. Lawrence. Owner, Keystone 5856.

TO RENT—1737½ JUNEWAY-TERR., 2 AND 3 rm. dinnet., 2 blks. to Howard L; immed. possession; $55 up per mo. Briargate 3117.

TO RENT—BEAU. 5 RM. APT. SUBLEASE. 1131 Sunnyside, 1st flr., $80. B. E. HALAS & CO., 4732 N. Racine. Sunnyside 1769.

TO RENT—4 RMS., 4604 DOVER-ST., 2D, $70. V. J. CURTO & CO., 4615 Broadway. Ardmore 5500.

TO RENT—5 RM. APT. WITH HEATED sleeping porch; new bldg. Juniper 5000.

TO RENT—1709 WALLEN-AV., MOD. 4 RM. apt., $67.50; free gas; nr. Loyola "L."

TO RENT—ROG. PK.; LGE., LT. 2-3 RM. apt., $50-$55-$60. Nr. L. 6721 Glenwood.

TO RENT—2-3-4 R. APTS., 2 BLKS. TO L. surf. 1054 George-st. [illegible]

TO RENT—5 R., $70; ST. HT., TILE BATH. excel. trans. 3325 N. Paulina. Arm. 1862.

TO RENT—2 APT., 4442 MAGNOLIA, 6 lg. RMS., SUN PAR. OWNER.

TO RENT—4336 KENMORE, 1ST; 6 RMS.; handy all trans.; poss. May 1; $85.

TO RENT—5 ROOMS, 907 EDGECOMB, 3D fl., $85. Lake View 6480.

TO RENT—5-6 RMS., STOVE HT., 810 BARry-av., 2d fl., $35-$42.50. L. V. 6480.

TO RENT—4 RMS., STOVE HT., 1425 WILson, cor. flat; $45. Lake View 6480.

TO RENT—4 LG. RMS., SUN PAR.; EXTRA in-a-dor. 6550 N. Ashland-av.

TO RENT—5 RMS., SUN PARLOR, 2 BATHS. Extra large rooms. 1219 North Shore-av.

TO RENT—6 AND 7 RMS., 2 BATHS, NR. lake. 861 Lakeside-pl., 1st apt.

TO RENT—5 LG., LGT. RMS., SUN PAR., nr. L sta., surface, and bus. 1245 Foster.

TO RENT—1628 RASCHER-AV., 5 LG. RMS. Stm., 5-clos.; scrd. frt., glzd. rear pchs.

TO RENT—APARTMENTS. NORTH.

W. K. YOUNG & BRO.

715 N. Michigan-av.
SUPERIOR 0520.

LINCOLN PARK WEST	13 rooms	5 baths
E. CEDAR-ST.	11 rooms	5 baths
LAKE VIEW-AV.	11 rooms	5 baths
E. WALTON-PL.	11 rooms	5 baths
JUNIOR-TER.	10 rooms	4 baths
SHERIDAN-RD.	10 rooms	4 baths
N. STATE-ST.	8 rooms	3 baths
E. CHESTNUT-ST.	8 rooms	2 baths
WAVELAND-AV.	8 rooms	3 baths
ALDINE-AV.	8 rooms	4 baths
E. SUPERIOR-ST.	7 rooms	2 baths
SHERIDAN-RD.	7 rooms	3 baths
BRIAR-PL.	7 rooms	3 baths
LAKE SHORE-DR.	7 rooms	3 baths
ASTOR-ST.	7 rooms	2 baths
BELDEN-AV.	7 rooms	2 baths
LINCOLN PARK WEST	7 rooms	3 baths
LAKE VIEW-AV.	7 rooms	2 baths
DIVERSEY PKWY.	7 rooms	3 baths
CEDAR-ST.	7 rooms	3 baths
E. DELAWARE-PL.	6 rooms	3 baths
PINE GROVE-AV.	6 rooms	2 baths
COMMONWEALTH-AV.	6 rooms	2 baths
E. SUPERIOR-ST.	6 rooms	2 baths
BARRY-AV.	6 rooms	2 baths
WAVELAND-AV.	6 rooms	2 baths
MELROSE-ST.	6 rooms	2 baths
BELMONT-AV.	6 rooms	2 baths
ROSCOE-ST.	6 rooms	2 baths
HUDSON-AV.	5 rooms	bath
BELMONT-AV.	5 rooms	bath
PINE GROVE-AV.	5 rooms	bath
ALDINE-AV.	5 rooms	bath
BELDEN-AV.	5 rooms	bath
DEMING-PL.	4 rooms	bath
WEBSTER-AV.	4 rooms	bath

SHERIDAN-RD. OFFICE,
3949 Sheridan-rd.
Phones Lake View 1106-07.

9 ROOMS	
Eastlake-ter., 3 baths	$300
8 ROOMS	
Hollywood-av., near lake	275
7 ROOMS	
Aldine-av., near park	120
Sheridan-rd.	160
Kenmore-av.	185
North Shore-av., near lake	215
Sheridan-rd., near Belmont	250
6 ROOMS	
Aldine-av.	130
Brair-pl., 3 baths	225
Waveland-av., 2 baths	225
5 ROOMS	
1428 Winnemac	90
Lakewood-av.	95
3946 Pine Grove-av.	125
Crescent-pl.	125
Belden-av.	135
4 ROOMS	
902 Crescent-pl.	70
4639 N. Racine-av.	70
Hermitage	75
841 Dakin-st.	80
719 Irving Park-blvd.	90
3 ROOMS	
Sherwin-av.	60-80

NEW BUILDING

2-3-4 ROOMS

Kitchenettes.
Furnished or Unfurnished.

2322 COMMONWEALTH-AV.

BET. FULLERTON-BELDEN
½ BLK. TO LINCOLN PARK

Gas, light, and mechanical refrigeration free. All floors carpeted. Switchboard service; elevator. Excellent transportation.

REASONABLE RENTALS.

Representative at bldg. all day and evening. Phone at building, Diversey 6726, or

MILTON H. CALLNER & CO.,
134 N. La Salle-st. Central 1428.

RENT FROM OWNER AT A LOWER RENTAL

EASTLAKE BEACH APTS.

7649 Eastlake-terr., 4 rms., de luxe [5 eff.], every room extra large and overlooking lake; old ivory, mah. finish, tile bath and shower, white kitch. equip.; linoleum floors, incinerator, screened-in sun porch, private bathing beach; 1 blk. bus Howard express; rent reasonable. See janitor, Edge. 4632.

2020 Berwyn-av., 3 and 4 room apts., new bldg., featuring tile baths, showers, linoleum floors; ½ block surface line, N. W. steam road and Rav. L. Owner on premises. Immediate possession. Edge. 4632.

$60.00 PER MONTH.
1742 Devon-av. 4 rms., corner bldg., newly decorated. Good transp. Edge. 4632.

426 BRIAR-PL.

NEW AND DISTINCTIVE

4 AND 5 ROOM APTS.

Decorated in Spanish design and consisting of a large living room, 2 large master bedrooms, dining room or dinette, and compact fully equipped kitchen; four large closets; large tiled bath. Rents $170 to $200. We also have 2 four room apts. with one bedroom still available.

AGENT ON PREMISES.
LONGBEACH 7890.

YACHT HARBOR APARTMENTS

422 MELROSE-ST.

1, 2, AND 3 ROOMS.
Rentals as low as $60.
Light, gas, refrigeration included.

KIRKHAM-HAYES CORP.,
BITTERSWEET 4106.

NEW 2-3-4 ROOMS, $60 TO $82.50.

The Gables, ready April 1 or before; rent begins May 1. High class, beaut. apts., rollaway beds. Spanish arches, shrs., mirror doors, many closets. See these before renting elsewhere. Agt. on prem., N. E. cor. Thome and Hermitage-avs. [2 blks. w. of Clark at 6300 north]. Owner. Longbeach 6715.

TO RENT—5 RMS., GEORGE-MILDRED	$80
5 exc. lge. rms., Montrose-Hazel	$85
4 rms., bedroom and in-a-dor bed	$62.50
6 rms., Kenmore and Lawrence	$75
6 rms., 2 baths, exc. lav., 4840 Sher.	$125
4 rms., Montrose and Hazel	$65
2 rms., new bldg., 5437 Winthrop	$72.50
4 rms., Lawrence and Winthrop	$60
10 rm. house, Kenmore and Ainslie	$150

O'DONNELL & CO. Edge. 5725. 4840 Sherid.

HOME BARGAIN.

The right party can procure a real home in one of Albert W. Sway 's bldgs.; located in the finest residential section of the N. Side. Express "L" trans.; low rental; for 4 full sized rms., $45.42. For information call Superior 6461.

4-5 ROOMS $65-$75

2348 Wilson-av., unexcelled transp.; sun par. Inq. Supt. on premises.

533-537 WELLINGTON.

3 rms.; new bldg.; very large living rm. with in-a-dor bed; large dining rm. and kitchenette; no bedroom; electric dishwasher; gas free; all transportation; furn. or unfurn.; $70 up. Sunnyside 4470.

3925 FRONTIER-AV.

At Irving Park-blvd.; new, high class 3 rm. apts., flooded with sunshine and view of lake. Imm. poss. or May 1; reasonable rental. Ph. MISS CARPENTER, Buckingham 1314.

TO RENT—1351 TOUHY-AV., ROG. PK. 2 blks. to lake, 4 mod. rms., $65. 1355 GREENLEAF, 4 rms., $70; gas free; conc. For other apts. north and N. W., May 1 poss., call Sheppley Bros., Dearborn 1416.

3146 SHERIDAN-RD.

7 LARGE, LIGHT RMS., 2 BATHS, OPPOSITE BELMONT HARBOR, LINCOLN PARK AND GOLF COURSE.

4 AND 5 RM. APTS.

912-922 Lakeside-pl., e. of Sheridan-rd., nr. Wilson L; $70 to $90; enamel heat control stoves; light outside rooms; poss. now.

ROGERS PK.—5 RMS., $70

and concession to May 1st. Bus, surface and N. W. Ry. transportation. 6975 Pingree, cor. Lunt. Also 4 rms., $60. Sunnyside 8700.

TO RENT—BEAU. HIGH CLASS LIGHT 5 rm. apts.; near lake and bus; sun parlor, slpg. and open pchs.; $120-$115; poss. May 1; one now. Ph. owner, Armitage 0297, a. m.

TO RENT—6 RM. HTD. APT., 1ST; TILE bath, shower, extra lavatory; mod. every respect; $135; vac. May 1st. 6321 N. Hermitage. Shel. 5798.

LARGE, LIGHT 7 RM. APTS.

1036-44 Loyola-av., Rogers Pk.; 2 baths, s. p.; 1½ bl. L ex.; ovrlks. lake. Shel. 3378.

TO RENT—4-5 RMS., NEW 6 APT. BLDG., 1735 Catalpa-av.; refined neighbor.; garage avail. Ph. Buck. 1640.

TO RENT—5 RM., SUN PARLOR, GLZD. rear porch, heated garage optional; near Howard L station and lake. Sheld. 4616.

TO RENT—4247 BROADWAY—3 RMS., $60; conces. For other apts. n. and n. w., May 1 poss., call Sheppley Bros., Dear. 1416.

TO RENT—920 ARGYLE-ST., 6 LG. HIGH class, sunny rms., 2 baths; nr. lake; best trans.; reas. rent. Poss. now or May 1st.

TO RENT—MOD. 3 RM. KITCHNT., $60; immed. poss.; rent Apr. 1; good trans. L. V. 10320. 1135 Grace-st.

TO RENT—542 ADDISON, ½ BLK. LAKE 5-6 rms.; no obj. child. new dec. See own.

TO RENT—5 ROOM FLATS, CLOSE TO loop. 36 E. Walton-pl. State 2692.

TO RENT—HIGH GRADE 7 RMS., 2 BATHS 2d apt.; $125. 945 Galt-av.

TO RENT — 1936 MOHAWK; $75; 6 LT. rms.; steam heat; 2d flat.

TO RENT—BEAU. 2-3-4 RMS., SUN P., INa-dor; lake, park. 3638 Pine Grove-av.

TO RENT—$62, 5 LT. RMS., STM., PRIV back porch. See jan. 4847 E. Ravenswood.

TO RENT—1247 N. STATE; LIGHT 7 RM. apt.; 3 baths; sun par. Hoyt. Del. 1250.

TO RENT—5 RM. APT., 2 BATHS, SUN par. and slp. porch. R. P. 8343.

TO RENT—6 RM. APT. RMS. RENTED; make rent. Hoyt. 30 E. Ohio. Del. 1250.

TO RENT—APARTMENTS. NORTH.

WM. L. WALLEN & SONS,

6712 N. Clark-st. Ph. Rog. Pk. 6360.

COMPLETE RENT LIST.

Immediate or May 1 possession. Rogers Park and Edgewater.

1 ROOM AND KITCHENETTE.	
1712-20 Albion-av., free gas	$45.00
1050 Dakin-st., free gas	52.50
3121-25 N. Hamlin-av., free gas	45.00
2 ROOMS AND KITCHENETTE.	
1712-20 Albion-av., free gas	$55.00
1662-64 Farwell-av.	50.00
1357-67 Greenleaf-av.	55.00
1050 Dakin-st., free gas	50.00
6600-10 N. Ashland-av., free gas	55.00
1627-35 Chase-av., free gas	65.00
1345-59 Estes-av., free ice and gas	65.00
3121-25 N. Hamlin-av., free gas	65.00
926 Newport-av., free gas	55.00
1717 North Shore-av., free gas	60.00
1615-25 Columbia-av., free gas	50.00
3 ROOMS AND KITCH. [BEDROOM].	
1615-25 Columbia-av., free gas	$60.00
1700-10 Albion-av., free gas	60.00
1357-67 Greenleaf-av.	67.50
6600-10 N. Ashland-av., free gas	65.00
1627-35 Chase-av., free gas	70.00
3121-25 N. Hamlin-av., free gas	62.50
7746-56 Haskins-st., free gas	65.00
4 ROOMS.	
6436-38 St. Anthony-ct.	$85.00
1712-20 Albion-av., free gas	72.50
1742-54 North Shore-av.	72.50
1762-64 North Shore-av.	62.50
6600-10 N. Ashland-av., free gas	70.00
1345-59 Estes-av., free ice and gas	80.00
134-40 Clyde-av. [Evanston]	75.00
1618-22 Wallen-av., free gas	70.00
1715-29 Jonquil-ter., free gas	72.50
142-48 Clyde-av. [Evanston]	70.00
4 RMS. AND KITCH. [2 BEDROOMS].	
1618-22 Wallen-av., free gas	$75.00
6600-10 N. Ashland-av., free gas	75.00
5 ROOMS.	
6436-38 St. Anthony-ct.	$100.00
1345-57 Estes-av., free ice and gas	105.00
1742-54 North Shore-av.	95.00
1618-22 Wallen-av., free gas	85.00
6 ROOMS [2 BATHS].	
1345-59 Estes-av., free ice and gas	$120.00

See agent or janitor at each building for inspection.

All buildings new and up to date; near schools, churches, and the best transportation, including Wallen service, which is unexcelled.

NEW BUILDING

7 Story, Fireproof

2-3-4 ROOMS

Kitchenettes,
Furnished or Unfurnished.

426 SURF-ST.

ALL FLOORS CARPETED.
TWO ELEVATORS.
SWITCHBOARD SERVICE.
ALL TILED BATHS
WITH TUBS AND SHOWERS.
IN-A-DOR BEDS.
BUILT-IN IRONING BOARDS.
MECHANICAL VENTILATION.

Gas, Light, and Mechanical Refrigeration Free.

REASONABLE RENT

Telephone Bittersweet 4630.

3520 SHERIDAN ROAD.

For Rent,
3-4-5-6 Rooms.
Light, Gas, Refrigeration.

New Fireproof Bldg.
Agent on Premises.

KRENN & DATO, Inc.,
116 E. WALTON PLACE.
SUP. 7046.

SHERIDAN BRIAR

426 BRIAR PLACE.
NEW, FIREPROOF BLDG.
DISTINCTIVE
TWO ROOM

Unfurnished apartments, decorated in Spanish design; beautiful large bathrooms, three closets, crystal lighting fixtures in dinettes; fully equipped kitchens. Rentals $85 to $100, which include light, gas, and mechanical refrigeration.

AGENT ON PREMISES.
LONGBEACH 7890.

2, 3, AND 4 ROOMS

Furnished or Unfurnished.

UNUSUAL ATTRACTIONS.

EDGEWATER COURTS.
5019-5035 Winthrop-av., near Argyle, half block from L express station; 2 blocks from bus line, 3 blocks from bathing beach; kitchenettes of enameled steel; optional double or twin beds; light and gas free.
REASONABLE RENTS.

AGENT ON PREMISES.
5029 Winthrop-av.

240 E. DELAWARE-PL.

OVERLOOKING LAKE.

3 Rm. Kitchenette Apts.

$100 AND UP

ALSO FURNISHED.
SWITCH BOARD & ELEVATOR SERVICE.
GAS AND ELECTRIC FREE.

THE JANICE APARTMENTS

NEW 4-5 RM. DE LUXE.
Entirely different; mech. refrigeration, beds, paneled walls, side lights; every room daylight; ready April 1; you should see them; 3 blks. west Howard "L" station.

ARMSTRONG & HASENBALG,
1905 Howard-av. R. P. 7414.

1535 ARDMORE-AV.

5 large, light rms., inclosed sun parlor and sleeping porch. See Maley, 1st flr., or call BECKLENBERG, Randolph 6171.

25 E. WALTON-PL.

5 and 6 Rooms.
2 Baths.
$105 to $140.
Call at bldg. or phone
BAIRD & WARNER, INC.,
640 N. Michigan. Superior 1855

4 & 5 Rm. Apts.

1106-1118 Pratt-blvd.

2, 4, 5 Rm. Apts.

520-528 SURF-ST.

6314 LAKEWOOD-AV.

Near Granville L sta. Strictly modern 7 rm. apt., sun parlor, 2 baths; light 4 sides; heated garage; poss. May 1. Apply 3d apt. Tel. Sheldrake 0466.

1201 CHASE-AV.

7200 North: lobby apartment, facing lake; large living rm., closets, in-a-dor bed, dinette, kitchenette and bath; $62.50; ring bell of Walter Wille, owner.

2628-2634 LAKE VIEW-AV.

Cross from Lincoln Park; 4, 5, and 8 room apts.; south and east exposure; reasonable rents. See janitor on premises.

783-87 RIDGE-AV.

3 rm. modern apt., 2d, $58 per mo. Also 6 rm., sun parlor, 2d, $95; nr. Senn. Gentiles. Edgewater 58 0.

TO RENT—LIGHT, SPACIOUS 6 ROOM 2D apt., $100 per mo. Lakeside-pl., bet. Sheridan-rd. and lake; excellent trans.; Gentiles. Franklin 3263.

New Uptown Kit'nette Apt.

1-2-3 rms. 4646 Magnolia-av., at Wilson sta. and new Uptown theater; immed. poss.

2-3 Rs., Bedr. and In-a-dor.

Extra poss. May 1; L and surface transportation. See janitor, 2209 Eastwood-av.

NEAR LAKE AND PARK.

ATTRACTIVE 2 TO 6 RMS., $65 UP. E. GEHM & SON, 524 DIVERSEY-PKWY.

TO RENT—5 LIGHT RMS., FRONT AND rear porch, 1 blk. west of Loyola St . 1254 Loyola. Rogers Park 9048.

TO RENT—4-5 LARGE OUTSIDE RMS., 4 has 2 bedrms., $65-$72.50; imm. poss. Diversey L, bus, surface. 1101 George-st.

TO RENT—7723 SHERIDAN, VACANT, 6 r., 2 baths, sun p., slp. p., nr. lake, bus, Howard L sta. 1st, $115; 2d, $125. R.P.58 6

TO RENT—ATT. 5 RM. APT.; CONCESS; sublease; $180. 400 Deming, opp. pk. FOLZ, Div. 7932.

TO RENT—922 LELAND-AV., 3D, 6 LT. rms., pri. porch, lg. closets, newly dec.; poss. now; Wil. and Law. exp. Edg. 3162.

TO RENT—4 ROOM APARTMENT, LARGE living room; 1½ blocks from Thorndale "L." 5902 Magnolia-av.

TO RENT—645 GRACE-ST., AT LAKE, 5 rms., 3d flr., $100. L. V. 6480.

TO RENT—3917 ROKEBY, NR. SHERIDAN; 4 rms., $75; 5 rms., $87.50. L. V. 6480.

TO RENT—3516 BROADWAY, STM. HT., 4 rms., $60; 5 rms., $70. L. V. 6480.

TO RENT—3 RMS., ROSEMONT NR. CLARK; 5 rms., nr. Clark. Lincoln 5000.

TO RENT—3 RMS., PRIV. BEACH; SHWR. well kept bldg.; $65. 7629 Eastlake-terr.

TO RENT—4 AND 5 RM. FLAT; SUN P., bookc., pch., lge clos. 1439 Addison-st.

TO RENT—3601 N. HALSTED, 6 OUTSIDE rooms, stm. ht., $80; May 1st. L. V. 6480.

TO RENT — 7 ROOMS AT LAKE, $155. 700 Irving Park-blvd. Lake View 6480.

TO RENT — 4 ROOMS, 1050 LELAND, AT Winthrop, $70-$75. Lake View 6480.

TO RENT—APARTMENTS. NORTH.

Now Open

NEW HOTE

De Wit

ON THE L KE
NEAR THE OOP.
19 Stor

244 East P rson-st.
Streetervill Newest, Largest, Most Distinctively Appoint Hotel.

2, 3, and 4 Ro n Kitchenettes and Bedrooms.
Light, gas, d refrigeration free.

25%

Less th prevailing rates in is district.

FURNISHED OR
UNFURNISHED APTS.
WITH COMPLETE
HOTEL SERVICE

IMMEDIATE
OCCUPANCY

Inspection 9 a. m.-10 p. m.

TO RENT—710 JUNIOR-TER., OVERLOOKing Lake Michigan and new extension of in High grade residential 3 apartment par ng; 8 large, light rooms, 3 baths, individual shower, garage $350

E. DELAWARE-PL., close to lake; 8 rooms, 3 baths, sleeping porch, elevator and door men service; immed pos...$325

40-42 ALDINE-AV., near Sheridan-rd., 7 rms., 2 baths, sun parlor, 2 porches, garage optional $200

423 BARRY-AV., at Sheridan-rd., 8 large, light rooms, 2 baths, extra lavatory, 2 porches $200

515 BELMONT-AV., east of Broadway. High grade, modern, large, light rooms, 3 baths, sun parlor, large screened porch..$165

1353 NORTH STATE-ST., 6 rooms, 2 baths, modern. Immediate possession........$150

452 OAKDALE-AV., N. E. corner Pine Grove. Corner apartment, 8 large, light rooms, 2 baths..........$140

N. W. corner Kenmore and Balmoral-avs., near Edgewater Beach hotel; fireproof elevator bldg.; 4, 5, 6 rooms, sun parlor, 2 baths; reasonable rental includes gas, electric light, and refrigeration. Open for inspection.

843-45 GRACE-ST., 1st and 2d apts., 6 rooms and bath; large screened porch. Possession May 1st..........$90

PAUL STEINBRECHER & CO.,
Central 4985-6250. 7 S. Dearborn-st.

TWO-O-ONE

E. DELAWARE-PL.

1 BLOCK SOUTH OF DRAKE HOTEL.
1 BLOCK EAST OF MICHIGAN-AV.

Special Reduced Rates on Few Remaining 3-4-5 ROOM Unfurnish'd Apartments

Large rooms, beamed ceilings
Tiled baths, tub, shower.
Ample closet space.
Maid, valet service.
Walking distance loop.
PHONE SUPERIOR 1480.

COMMODORE AND GREEN BRIER APTS.

550-68, 559-61 SURF-ST.

We now have available a few apartments ranging from 4-8 rooms; price $90-$250 month, which includes electricity, automatic refrigeration, table ice, 24 hour high pressure heating and elevator service.

There is no finer constructed building in Chicago and for a comfortable home these buildings cannot be surpassed.

HELMER DICKEY, 559 SURF-ST.
Phone Lakeview 0861; 9-12 a. m.

2-3-4 ROOMS

Furnished or Unfurnished.
$65.00 AND UP.

642 BUCKINGHAM-PL.

3 BLOCKS NORTH OF BELMONT.
J. Stickler, Agt., or Janitor on Premises.

LIVE NEAR

EDGEWATER BEACH

TWO ROOM KITCHENETTES.
NEW BLDG., 5309 WINTHROP-AV.
½ BLK. TO EDGE. BEACH L STATION.
All outside, large rooms, luxuriously carpeted; white ivory finish; free gas; elec. elev. ALSO A FEW BEAUTIFULLY FURNISHED. Nothing to compare. Ph. Longbeach 7097.

1220-32 JARVIS-AV.

A few 3 rm. apts. with 4 rm. efficiency still available at $77.50 for immed. poss.; new bldg.; at lake, 2 blks. from Northwestern L sta., 1 blk. from bus; large rms., colored tile baths, showers, cedar closets, ornamental plaster, palm finish, Hoosier cabinets, inlaid linoleum, porcelain ice boxes and cabinet ranges. Mr. Anton Wille on premises.

MOD. APTS., REAS. PRICES.

Close to Lincoln Pk. Newly decorated.

3 rms. with bedroom	$65.00
4 rms., large closets	$75.00
5 room efficiency	$65.00
6 room efficiency	$85.00

See janitor at 2517 N. Clark-st.

537-45 ROSCOE-ST.

½ BLK. SHERIDAN-RD.
3-4-6 RMS.—NEW BLDG.
FINEST APPOINTMENTS.

4 & 5 Rm. Apts.

3740-3750 Pine Grove

TO RENT—NEW BLDG.; POSSESS. NOW.
1 RM. AND KITCHENETTE.
Roll away beds, large dressing closet. 4421 Broadway.
E. A. HASTINGS & CO.,
4403 Sheridan-rd. Edgewater 0063.

NEW BUILDING.

1645 N. Wells-st., 10 min. to loop; ½ blk. to Lincoln Park; 2-3 rms., kit., dinette, wall beds, reg. bedrms., built-in baths, showers, bookcase, linen closets, mir. doors, panels, side lgts.; finest apt. in city for less money.

TO RENT—3 RMS. AND KITCHENETTE, bedrm. and in-a-dor bed; front apt. 3823 Rokeby-st., nr. Sheridan "L" and bus.
E. A. HASTINGS & CO.
4403 Sheridan-rd. Edgewater 0063.

539 GARFIELD-AV.

5 rms., extra toilet and lav., light, $85; 6 rms., 2 baths, $92.50; Linc. Pk. dist. Linc. 5553.

626-40 WAVELAND-AV.

Large 3-4 rms., 2 bedrooms; reasonable. Inq. office of bldg., or Apt. 22.

7 ROOMS, 3 BATHS.

Very beaut. and mod.; Frigidaire; nr. lake, park, and golf links. 3032 Pine Grove-av.

TO RENT — SUNNY 6 RM. APT., NICE neighborhood. A bargain, $100. KENNETH C. HAWKINS, 1745 Howard-st. Sheldrake 9200.

FACING LAKE.

2, 4, 5 rm. apts.; new bldg.; in-a-dor; tile bath; reas. Apply Jan., 1037 North Shore-av.

GOLD COAST.

436 Aldine, opp. harbor; 7 rms., 3 baths, lg. liv. r., wood burning fireplace; real home.

TO RENT—NEW 3 ROOM KITCHENETTE apt.; fireproof bldg.; vacuum heat; rollaway bed; radio conn.; nr. Howard L sta. B. & K. theater and shops. Rog. Pk. 0458.

TO RENT—IN ROGERS PARK OVERLOOKing lake, 5 large outside rooms, 2 baths, sun parlor, $115, May 1. Rand. 1472.

TO RENT—IN EDGEWATER NEAR GRANville "L" station, 5 rms., $95; 6 rms., $100. Outside rooms. Rogers Park 0541.

TO RENT—6 RMS., 2D APT., IN 3 APT. bldg., ½ block Broadway, 1 block Argyle L. $85. Sunnyside 8563.

TO RENT—5 LARGE, LIGHT RMS., S. PAR., slp. porch, shower bath; nr. Loyola "L," school, and churches. Sheldrake 8603.

TO RENT—SPACIOUS 5 ROOM APT.; SUN par.; priv. porch; extra lav.; view of lake; nr. bus, Wilson L sta. Rog. Pk. 0458

TO RENT—4617 BEACON-ST., 3D; NR. WIL -av.; 6 light rms., slpg. pcr., $105; be loc. Uptown. Sunny. 8786. Adults. Gentile

TO RENT—1326 ALBION, 5 R., SUN PAR Loyola L sta. Rogers Park 823

TO RENT—DES. 3 RM. KIT. EX. WAL bed; pchs.; im. pose.; $55. 2116 Semina

TO RENT—6 AND 7 RMS.; FINE BIG APT 532 Aldine-av., nr. lake. $125 mo.

TO RENT—4-5 R. FREE GAS; $72.50 U "L" bus, sur., steam. 1624 Farwell-av.

TO RENT— LG. RS. 4427 MALDEN, 5 Rt. $100. bus, s. Owner, 4639 Beaco

TO RENT—5 RM. FLAT, LIGHT, AIR 3719 Rokeby, nr. Grace-Bdwy.; $67.50; a

TO RENT—5 RMS.; PRIV. PCH.; N lake; $80. Vista-ter. Buck. 54

TO RENT—4 RM. COR. APT., SUN PAR. 1400 Warner-av. Clark-st.

TO RENT—APARTMENTS.

NORTH.

2440 LAKE VIEW-AV.

An Address of Distinction.

Facing Lincoln Park.

A modern fireproof 19 story building with light and air on all sides and sunlight in every room.

5, 6, 8 TO 16 ROOMS

All Spacious.

Up to 8 baths and 20 closets.

Canvased walls; wood burning fireplaces; groined galleries; large cedar closets; dressing rooms; enclosed tile showers; large, light kitchens; 6 door all porcelain electric refrigerators; incinerators; constant elevator service.

FIREPROOF GARAGE IN CONNECTION WITH BUILDING.

These Apartments for Rent or Co-operative Purchase.

These homes are within the means of the most conservative families.

The co-operative owner can live practically rent free on a comparatively small investment.

MAY 1ST OCCUPANCY.

REPRESENTATIVES ALWAYS ON PREMISES.

THE LAKE VIEW CO.,
2440 LAKE VIEW-AV.
Telephone Diversey 9742.

5200 SHERIDAN-RD.

New eight story building now taking applications for immediate poss. or May 1st on 1-2-3 rms. and fully equipped kitchenette apts. Also 4 rm. apts. All apts. have showers, roll-away beds. High grade fireproof building. The last word in layout and artistic decorations and lobby. Equipment appealing to the refined clientele. Must be seen to be appreciated. Overlooking the grounds of the Saddle and Cycle club and Lake Michigan. In the midst of the most exclusive residential section of North Edgewater which has given this neighborhood a stamp of solidity. Our rentals are

40%

BELOW APTS. OF LIKE MERITS.

FURNISHED OR UNFURNISHED.

Valet service, gas, elec., mech. refrigeration, elevator service furnished. Maid service optional. Soliciting permanent and discriminating tenants only. Offering attractive rentals. Offices on prem. on Sheridan-rd. Brochures mailed upon request.

For other apts in new buildings in Rogers Park send for mailing list.

Open for inspection evenings until 9 p. m. Wallen service is unexcelled.

W. L. Wallen & Sons
Exclusive Agents,
LONGBEACH 9360. ROG. PK. 6360.

SUBLEASE THREE YEARS.

424 MELROSE

6 ROOMS, 3 BATHS.

Delightful arrangement of rooms, overlooking Lincoln park and the lake.

This is a fashionable co-operative apartment building owned and occupied by families of prominence.

Strict references required.

Agent on premises day and evening.

OPP. LINCOLN PARK.

Beaut. 7 R., $165; 7 R., $175.

329 Belden-av., near Belden Hotel.

Op. Yacht Har.—Sheridan-rd.

5 R. $175; 6 R. $225; 7 R. $250

New canvas wall, filtered water, incinerators. 425-439 Aldine-av., 2 and 3 baths.

Opp. Lake at Clarendon-av., Cor. Windsor.

Beaut. 4-5-6 rm., $90 to $125.

P. F. Reynolds, Cent. 4624. Dearb. 2455.

A SPACIOUS SIX ROOMS FACING LINCOLN PARK.

For those who appreciate the advantages of living on Lincoln Park West this 6 room 3 bath apartment [also a 7 room 3 bath] will fulfill all their desires. A new elevator building at 2130 Lincoln Park West. Telephone Diversey 6244 or Central 6785.

3600 PINE GROVE-AV.

Choice 2, 3, 4, and 5 rm. apts. in high grade fireproof building; located in very desirable neighborhood; convenient to good transportation; 1 block to Sheridan-rd., close to Lincoln Park and beach. These apartments are carpeted throughout; the 4s have 2 bedrooms, the 5s have regular dining rms.; both tub and shower in baths; sanitary kitchen equipment; offered at unusually reasonable rentals. Agent or janitor on premises.

NEW BUILDING.

ONE TO NINE ROOMS.

We have a very complete list of apartments thruout the best sections of Rogers Park and Evanston, 1 to 3 baths, all the very latest appointments. Immediate or May 1 possession. Decidedly reasonable rentals.

LIEPOLD & HICKS, INC.,
1569 Howard. Rog. Pk. 1617.

7 Rooms, 2 Baths, Garage.

New exclusive 100% co-op. cor. 6 apt. bldg.; living rm. 17x25, chamber 15x17½; stone fireplace, recessed bookcase, Craftex and canvased walls, wrought iron grate, electric refrigeration, incinerators, party room, etc.; best value in town; save ½ your rent; terms. 2041 Farwell-av. Sheldrake 8545.

NEW 9 APARTMENTS.

5 large rooms ea., fireplaces, bath tile walls, paneled din. rm., side lights; ready April 1; these are delightful; 1 blk. east Ridge-blvd., ½ blk. s. Howard.

ARMSTRONG & HASENBALG,
1905 Howard-av. R. P. 7414.

IN RAVENSWOOD.

Attractive two to seven room apts., rents $50 up. Excellent transportation, nr. schls., churches, stores, etc.

E. E. STULTS REALTY CO.,
1901 Montrose-av. Bittersweet 4040.

5111 GLENWOOD-AV.

4 rms.; living and dining room adjoin; passage from bedrm. and bath to kitchen without entering living rm. $68.75. Argyle "L." Sunnyside 8700.

TO RENT—H. GR. 4 RM. JUST A LITTLE BIT BETTER THAN THE USUAL. $65-75 MO. NEWLY DEC. SEE JAN. AT 1734 JUNEWAY TERR. 1552 JUNEWAY TERR.

NEW 2, 3, AND 4 RM. APTS.

High grade, opposite park; N. E. Cor. Sunnyside and Claremont; 4 car lines and "L" transp.; bedrms. and roll-away beds.

SOME BARGAINS.

963 Edgecomb-pl., 4 rms., 2 beds......	$75
965 Edgecomb-pl., 5 rms., 1 bed.........	$100

Oblander & Branower. Sunnyside 4140.

4611 N. PAULINA-ST.

New bldg.; modern 4 rm. apt.; 1st fl.; $82.50. See janitor or call Lake View 7672.

High Grade 6 Rms., 2 Baths.

Frigidaires. 620 Waveland, $200. 549 Brompton, $150; near Drive. Wellington 6782.

6203-9 RAVENSWOOD.

Modern 5 rm. apts.; low rent. Apply Nicholson, 6209 Ravenswood, 2d apt.

5536 WINTHROP, 4-5 RMS.

Spacious apts., sun pars., plenty of closets; nr. lake, bus, ½ blk. Bryn Mawr L; very reas.

TO RENT—8 LGE. LIGHT ROOMS, 2 BATHS, 3d flr.; 3 apt. bldg.; immediate possession, near lake. Sheridan L exp. 945 Crescent-pl. Lake View 0336, State 7285.

TO RENT—712 GRACE-ST., 1ST APT., 3 rms, sun par., ext. in-a-dor; 5 cl. clos.; English bast. flat, $37.50. Owner, Edg. 1326.

TO RENT—BEAUTIFUL 4 R. FLAT, WESTern and Devon section; reas. rent. Rogers Park 4069.

TO RENT—MUST SUBLET ATTRACTIVE 5 rm. apt., s. par., lge. pch., ext. lav. toilet; very reas. MRS. SHIELDS, 831 Sheridan-rd.

TO RENT—ROG. PK., MODERN APTS., 4 large rms., e. of Clark, $70. 1516 North Shore-av.

TO RENT—ATTR. 3-4-5-6 RMS., IN-A-DOR bed; built in arches; lg., sunny rms.; poss. May 1. Wm. J. Pallasch, R. P. 0317.

TO RENT—CHOICE 6 RMS., 2 TILE BATHS, 2 sun par.; also 2-3-4 rms., sun pars. See Janitor, 741 Buckingham-pl. Ph. Buck. 6104.

TO RENT—1449 GREGORY-ST., 6 RMS., S. par.; glz. pch.; Bryn Mawr L. Edge. 0426.

TO RENT—BEAUT. 6 LGE. RM. APT.; GArage. 6528 N. Washtenaw. Rog. Pk. 10587.

TO RENT—4-5-6-7 RM. APTS.; CONCESsions. HOYT, 39 E. Ohio. Del. 1250.

TO RENT—451 ST. JAMES-PL., HI. CLASS 3 rms. and kitnt., ½ blk. Linc. Pk.

TO RENT—825 LAKESIDE-PL., 6 LG. RMS., by the lake, $90; poss. May 1. Edg. 1326.

TO RENT—5135 GLENWOOD, COR. 5 R., apt.; stm. ht.; gd. trans.; pchs. Ard. 5167.

TO RENT—6 RMS., ALL OUTSIDE LIGHT; 1 blk. Drake Hotel. Wab. 1817.

TO RENT—1648 ESTES-AV., 4 AND 5 R., light; good tran. Sheldrake 1405.

TO RENT—APARTMENTS.

NORTH.

100% Co-Op. Apts.

3740 SHERIDAN-RD.

Two 16 story bldgs. of 6 and 7 room, 3 bath apts., 2 apts. on each floor; 100 car garage with sodded roof garden.

This is an unusual opportunity to purchase a co-operative apt. at a price based on the valuation of 1923.

Equities as low as $7,300 for 6 rms. and 3 baths and $11,450 for 7 rooms and 3 baths. With these apts. you get a proportionate share of the garage property.

This bldg. is the highest type of modern construction. The size of the rooms will exceed your expectations, and the floor plan is similar to that of a spacious house. These apts. are open today for inspection. Our agents will be on the premises.

H. H. DECKER & CO.,
Specialists in Co-operative Apts.
714 Wrigley Bldg. Superior 5178.
Phone Sunday Buckingham 8438.

LIVE BETTER FOR LESS MONEY

SEE

AMERICA'S FINEST 100% CO-OPERATIVE DEVELOPMENT.

Exquisite 4, 5, and 6 room apartments: new, large, light rooms, colored tile baths, crystal fixtures, canvased or hand palmed walls, full porcelain gas ranges with regulators; vapor heat, cove ceilings.

Use of Venetian swimming pool, 9 hole putting green, handball court, golf practice net, wading pond, playground for children, nursery with governess in charge.

Full view of and on a 15 acre park, in Gubbins, McDonnell & Blietz's Indian Boundary park; 100% co-operative development; 7000 North and 2400 West, near Western and Lunt-avs.

Courteous representatives will explain the plan but will not urge you to buy.

Down payments as low as $1,800.

GUBBINS, McDONNELL & BLIETZ
Real Estate Imp. Corp.,
BUILDERS AND SELLERS,
6505 SHERIDAN-RD. SHELDRAKE 8300.

CO-OPERATIVE APTS.

It costs us $18 per month to pay the taxes, janitor service, repairs, furnish the heat, hall lights, and water for a 4 room apt. We have a mtg. from a life insurance company of $3,796.33 at 5¾% interest on this apt. which means $18.21 interest per month. This apt. is rented until May 1 for $100. We will sell it to you on the co-operative plan for $5,600. If you have not the $5,600, but have good references and a determination to own your home, we will sell you this apt., or one like it, for May occupancy for a small deposit down and give you a long time to pay the balance.

The building is at 2820 Cambridge-av., 1 blk. east of Broadway, at Diversey-pkwy.; a location which is bound to increase in value. This bldg. is practically new, modern in every detail; large rooms, with spacious closets and with extra in-a-dor beds in the living rooms. Why buy an apt. for your landlord with your rent when you can buy it for yourself?

Agent at Building.

H. H. DECKER & CO.,
Specialists in Co-operative Apts.,
714 Wrigley Bldg. Superior 5178.

426 BRIAR PLACE

NEW BUILDING.

4 ROOMS,

2 LARGE BEDROOMS,

living room, large dinette, & fully equipped kitchen; overlooking Lincoln Pk. golf links & the lake. Rent $175 to $200.

AGENT ON PREMISES.

LONG BEACH 7890.

6039 KENMORE

Cor. Glen Lake, 2, 3 room furnished or unfurnished kitchenette apartments; block from beach, bus, & L. Agent on prem. or State 8071.

NEW BUILDING

4240 CLARENDON-AV.

2, 3 room kitchenette, furnished or unfurnished apts. Ready for occupancy. Agent on premises or Buck. 2622.

LUNT GABLES—NEW.

4-5 Rooms.

1630 Lunt-av.; ready May 1st; one of the finest being erected; Craftex walls; elect. refrig. free; rollaway beds, orchid tile baths, showers, Spanish arches; elect. fireplaces, colonial dining room cabinets, crystal fixtures; near Field school; all transportation.

HIGH GRADE APTS.

LINCOLN PARK SECTION.

3-4 rms., 2231 Commonwealth.......	$70-$85
4 rms., 2309 Commonwealth.............	$110
5 rms., sun par., 551 Surf..............	$125
6 rms., s. p., 2 baths, 2844 Cambridge.	$185

J. C. LASSEN & CO., DIVERSEY 3317.

4 ROOM APARTMENTS,

7739-43 N. PAULINA-ST.

Sun parlor, rear porches; fine yard; plenty of sunshine; built-in features; near lake, school, theaters, shopping, and best transp.; reas. rent. Phone Sheldrake 0095.

150 E. SUPERIOR-ST.

Adjoining Michigan-av., 6 and 7 room apts., elevator; steam heat; will decorate to suit; rent $130 to $135.

W. K. YOUNG & BRO.,
715 N. Michigan-av.

Rogers Pk.—5 Spacious Rms.

2 sun parlors, near lake; all transp.; newly dec.; immed. poss. 1420 Jonquil-terr. Also 5 rms., 2 sun parlors, $100 mo. May 1.

725-745 IRVING PK.-BLVD.

East of Broadway, 1 blk. to lake; 5-6 rms., all outside and light. Apply office of bldg., 749 Irving Park-blvd.

3 ROOMS, $55.

Edg.; modern large flat. Inq. Janitor, 1449 Victoria-av.

453 FULLERTON-PKWY.

½ block Lincoln Park, 15 min. to loop; 6 large, modern rms., $125.

GOLD COAST.

420 Aldine, 200 ft. from Drive, next to "The 3300"; 6-7 rms. at $120-$130; best bargain.

TO RENT—6 ROOMS, 3D APT., IN 3 APT. bldg.; two blocks to Lawrence L; May 1; rent $90. Gentiles. Edge. 5505.

TO RENT—2 AND 3 RM. APTS., $50-$60; kitchenettes; wall beds; porches, sun, 1067 Dakin, nr. Sheridan L sta. Well. 0168.

TO RENT — CHOICE APTS. IN LINCOLN Park and Lake Shore-drive districts. PAUL STEINBRECHER & CO., 7 S. Dearborn.

TO RENT—6 LARGE, SUNNY RMS., $100; poss. April 1; will decorate; nr. surface, bus, L. 4326 Kenmore-av., 3d. Well. 0168.

TO RENT—4-5 RMS., NEW DEC., STM. HT. $55-$75; 4 rms., furn., $70; L. bus. 1135 Ainslie.

NORTHWEST.

TO RENT—5 RM. APT., NEW COR. BLDG., Diversey-Springfield-av., $75; concession. See janitor or phone Dearborn 9566.

TO RENT—9 RMS., $50. Newly decor., lge. and lgt., elec., bath, etc.; glzd. por.; stov. ht. 4243 Armitage-av.

TO RENT—5047 N. SPAULDING, 5 R. 2D apt., slpg. pch., lge., lt., reas. Key. 8694.

TO RENT—BY RECEIVER—BEAUT. 4 R. apt., bar., $57.50. 4810 N. Avers. Dea. 6122.

TO RENT—5 LARGE, LOVELY ROOMS; GArage. Phone Belmont 9707.

TO RENT—LOGAN-BLVD. CORNER, 2901, 3d, 8 rooms. Humboldt 1733.

TO RENT—4 RM. FLAT, VERY LIGHT rms., $35. Ph. Spaulding 3786.

TO RENT—BEAUT. 4-5 R. APT., BARG. S. W. cor. Palmer and Kedzie. Dear. 6122.

TO RENT—1-2-3-4 RM. KIT. APTS., $47.50-$55; ½ blk. "L" sta. 4859 N. Kimball.

TO RENT—$55; MOD. 3-4 R. APTS.; S. P.; in-a-dor. 4012 Berteau. Pensa. 0471.

TO RENT—4 RMS.; STM. HT.; MODERN; good trans.; $60 & $55. 4722 N. Lawndale.

TO RENT—MAY 1, 3 NICE LIGHT RMS., cor. 3457 Sunnyside-av., 2 to 7 p. m.

TO RENT—MODERN 6 ROOM FLAT; STOVE heat; reas. 2823 N. Western-av.

TO RENT—5 ROOM FURNACE HEATED flat, 1st floor. 748 S. Kenneth-av.

TO RENT—APARTMENTS.

NORTHWEST.

4 ROOMS

4345-7 N. SAWYER-AV.

REASONABLE RENT.

MILTON H. CALLNER & CO.,
Phone Central 1429
Or
Agent, 3229 Montrose-av.

PLAY TENNIS

At 6136 Northwest Highway; your own court; near Raven-st. and Norwood Park station, C. & N. W. Ry. 30 minutes from loop. New 1 to 4 rooms, $50 to $85. Telephone Central 4838 for a drive to look at something different.

H. W. Butler, 77 W. Washington-st.

PARKWAY APTS.

HIGH GRADE 4, 5 AND 6 ROOM APARTMENTS FACING HUMBOLDT PARK. 1400 N. KEDZIE-AV. SEE JANITOR.

2-3-4 RMS., $55 UP.

New bldg. Free rt. to May 1. Extra lge. lt. rms.; in-a-dor beds; lots of closet rm., shelvs. Must see to appre. Rav. "L" Mont. and Kedzie s. l. 3410-16 Montrose. Irv. 5621.

TO RENT—NEW 2-3-4 RM. APTS. IN NEW bldg.; large, light rms.; Murphy in-a-dor beds; large closets; $52.50 to $70; completed Apr.; 4 blks. to "L" terminal; 2 blks. to Kedzie car. Linn, 5200 N. Kimball-av. Irving 2582. Juniper 0959.

2 Rm. Kitnt., In-a-Dor, $50.

Attractive apts. in new bldg.; conv. to Milwaukee, Belmont and Crawford car lines; also some furnished. Agent on premises daily. 4035-43 Melrose-st., or phone State 2678.

TO RENT—BEAUT. MODERN 2 AND 4 RM. efficiency apts., $52.50, $60, $65; all outside rms.; large closet rm.; no court; shower bath; back porches. 4741-53 N. Kenneth-av., nr. Lawrence. Agt. at bldg.

TO RENT—MODERN 4 RM. APTS., LARGE light rms., paneled dining rm.; buffet; fireplace; steam ht.; excel. transp.; immed. poss. $62.50. 4214 N. CRAWFORD-AV.

TO RENT—4901-27 N. WHIPPLE-ST., CORner Ainslie; 3 new bldgs.; all outside rms., 5s, $82.50; 4s, $70-$75; in-a-dor bed. Agent on premises. Phone Juniper 3122.

TO RENT—4033 N. KEDVALE—4 RMS. & s. p., $60; 5 rms., $70; concess.; 4 rm. Eng. bsmt., $35. For apts. n. and n. w., May 1 poss., call Sheppley Bros. Dear. 1416.

TO RENT — 5 AND 6 RM. FLATS IN NEW 2 apt. building, lge. lt. rms.; h. w. heat furnished; 2 blks. from school; $70 and $75. Linn. Irv. 2582. Juniper 0959.

HUMBOLDT PARK.

High grade 4-5-6 room apts.; sun parlors. 1400 N. Kedzie-av.

Modern 5 Room Apts., $75.

All newly decorated; excellent transportation. 4459 N. Kedzie-av.

TO RENT—ALBANY PARK. BEAUTIFUL 5 rm. apartmt. Octag.; sun. p., slpg. pch., shower; new bldg.; good transp.; reas. rent. 3912 Argyle-st. Central 4728.

5512 LAWRENCE-AV.

1-2-3-4-5 RMS. NEW BLDG.
REASONABLE RENT.

TO RENT—4 LARGE RMS., $55; 5 LARGE rms., $67.50; near 2 car lines, L, schools and shopping center. LEVINSON, HAFFNER & CO., Agents, Irving 1045.

TO RENT—5 LARGE RMS., SUN PAR., SLP. porch. 3536 Bryn Mawr-av., 2 blks. new school; $75. Rogers Park 0458.

TO RENT—NEW, MOD., 3-4-5 RM. APTS., stm. ht.; fine trans.; 20 min. loop; $55-$70; 1 mo. conc. on 4-5s. 2844 Fletcher.

TO RENT—5 LGE. LT. RMS., SUN PAR., stm. ht., 3 apt. bldg., $75. 4145 N. Crawford-av. Keystone 5856.

TO RENT—809 N. LAVERGNE-AV., 3 RMS., modern; steam; inador bed; good trans. BARRY M'NICHOLS, 4806 W. Chicago-av.

TO RENT—NEW 5 RMS., $75, AT 4826 Henderson; conc. May 1st. Walk in or call Mans. 3400.

TO RENT—MOD. 3 RM. HTD., $52.50. 1208 Draper-st., cor. Racine. Pal. 8434.

WEST.

ELMS APTS.

200-212 N. Central-av., beautiful 4 and 5 r. apts.; mod. in every respect; exceptional closet rm.; in Austin's finest residential sect.; 2 blks. to Central L sta. and steam depot; 1 blk. bus. Washington-blvd.; May 1 occupancy; moderately priced. See janitor, 204 N. Central.

2-3-4 ROOM APTS.

GAS FURNISHED.
AS LOW AS $56. NEW BUILDING.
SHOWER AND EXTRA IN-A-DOR BED.
L. BUS. SURF. TRANSPORTATION.
220-30 N. Karlov., blk. north of Washington.
AGENT ON PREMISES.

1-2-3-5 ROOM APTS.

In new bldg.; very large rms.; all mod. conven.; extra closets; close to trans. and Columbus Park; very low rent. 832 S. Austin-blvd. Agent on premises.

G. W. DROLLINGER & SONS,
4753 W. Madison. Mansfield 7800.

LARGE, NEW 3 RM. APTS.

Exceptionally well arranged, beautifully decorated; available May 1; large, light, airy rms., including bedrm. and 3 large closets; some apts. have extra in-a-dor beds; C. & N. W., bus, L, surf. within 2 blks.; reas. rent. See MR. CAHILL, 330 N. Pine-av.

NEW 3-4 RM. APTS.

4 rms., have bedrms. and extra in-a-dor beds; rentals $52.50-67.50. One of best locations in Austin. For May 1st reservations see MR. PAULEY, 26 N. Lavergne-av., or call Mansfield 7800.

JACKSON-BLVD., 4622.

5 rms., sun parlor, glazed sleeping porch; modern bldg.; 3d apt.; $90; garage in rear. L. FRISCH, Central 2390, or janitor.

4 ROOMS, $51.62.

Owner will sacrifice beau. Wash.-blvd. apt. home for quick sale. Easy terms. Call Central 0760.

TO RENT—LENDELL APT., 3147 W. 16TH-st., near Albany-av., newly deco., 4 large rooms and alcove and large 7 rooms; steam, janitor service, good trans. RIENDEAN, 3147 W. 16th. Rock. 5840.

KITCHENETTE APTS.

5000-5008 West End-av., high grade 2 rm. apts.; free gas; excellent neighborhood and good trans. See janitor.

TO RENT—NEW COR. BLDG., 4-5 ROOM apts., for May 1 occupancy; s. w. cor. Austin-blvd. and Fillmore. New de luxe 6 rm. apts. 4903-21 Adams-st. CYRIL R. COOK, 5132 W. Madison. Austin 5696.

4400 WASHINGTON-BLVD.

3 AND 4 RMS., NEW BLDG.
IN-A-DOR BEDS. REAS. RENT.

TO RENT—MODERN 4 RM. STM. HTD. apts., sun pch., 1st, 2d and 3d apts., $65, $70. Corner Augusta and Pine-av., Austin. Janitor or Phone Forest 3055-M.

5716-26 Washington-blvd.

4 AND 5 ROOMS. NEW BLDG.
REASONABLE RENT.

Mod. 4 Rm. and S. P., May 1.

Close to Garfield Pk.; best trans.; will dec. $62.50. See jan. at 3546 Fifth-av.

TO RENT—3 AND 4 ROOMS IN MODERN bldg., sun parlor, in-a-dor bed, 1 blk. to L. 246 N. Central-av. COOPER.

TO RENT—3325 JACKSON-BLVD., 3D, 7 rms.; modern; steam ht.; $75; April 1st. CALL KEDZIE 5231.

TO RENT—COLORED; 1ST FLAT, 1418 Fulton-st., 7 rooms, bath, newly decorated. Key 3d flat. Central 1362.

TO RENT—SLATER APTS., 4437-39 Jackson-blvd., high grade 4 rm. apts., reas.; poss. now or May 1. Owner. Euclid 5860.

TO RENT—5 RMS., 4148 WASH.-BLVD., mod., stm. ht.; reas. McCarty Bros., Kedzie 7227.

TO RENT—3-4 LG. LT. RMS., EQUAL 5-6; bedr., in-a-dor; nr. L, sur., Col. Pk.; poss. May 1; $65-$75. 5261 Congress. Mans. 0788.

TO RENT—1001-11 JACKSON-BLVD., 6 R. flats, $25 to $32. Call 2d flat, 1001 Jackson. Haymarket 7797.

TO RENT—3520 W. HARRISON-ST., 8 RMS. Very desirable; furnished or unfurnished; at once.

TO RENT—5101 MONROE, 2 RM. AND KIT. apt., ex. lrg.; unfur., fur.; im. pos.; conces.

TO RENT—FAC. GARFIELD PARK, 5 LGE. lt. rms., stm., $80; Gentiles. Van Bur. 5448.

TO RENT—MOD. LT. 6 RM. FLAT; STM.; $67.50, April. 3252 5th-av. Immed. pos.

TO RENT—6 RM.; STM. HEAT; MOD.; NR. Douglas park; $70. Ph. Brunswick 3768.

TO RENT—EXCLUSIVE AUSTIN 6 RM., 2 bath apt. 238 N. Mayfield. Mans. 6622.

TO RENT—3-4-5 ROOMS, SUN PAR., PRIV. prchs., fireplcs., bookcases. 5100 Monroe.

SUBURBAN.

MARLBOROUGH COURT.

NEW BUILDING. READY APRIL 1ST.

5, 6 rms., 2 baths, electrical refrigeration, fireplaces, garages, vapor heat, on quiet residential street, 1 block to lake and school, 20 min. transp. to loop. See agent on premises, 826-32 Michigan-av., or

HOKANSON & JENKS, INC.,
513 Davis-st., EVANSTON,
Greenleaf 1617. Rogers Park 5210.

TO RENT—ON THE GOLD COAST STREET of Evanston, at 937 Forest; 6-8 rms., 2-3 baths; new cor. bldg., catering to those requiring the best at prices much less than such locations bring in Lincoln Pk. dist.; each apt. has mech. refrig.; automatic elec. igtd. closets; canvas walls, radio wiring, and man size rms. The bldg. is oil heated. Of course it's near lake, "L", N. W. Ry., univ., schools; only 20 min. to loop. See Janitor or owner. CLAUDE W. MORRIS. State 3371.

4 AND 5 ROOM APTS.

422-28 S. Taylor-av., Oak Park, between Madison-st. and Washington-blvd.; very high grade apts.; excellent neighbd. See janitor.

TO RENT—4 RM. APTS., ALMOST NEW bldg., conc. granted so your rent costs $52 per mo.; fast heat; wonderful loc. Come to 809 Lake-st., Maywood. Ph. Columbus 6080.

Evanston Co-operative Apts.

4, 5, 6, 9 rm.; high cl. bdg.; nr. lake, park, trans. Term. Agt., 800 Mich.-av. Cent. 0737.

TO RENT—5-3-2 RMS., $75, $55, $40; HOT water heat; all outside light. 280 Shenstone-rd., Riverside. Ph. 247-R.

TO RENT—BY RECEIVER—4-5 R. APT., $80. 520 Sher.-rd., Evanston. Dear. 6122.

TO RENT—APARTMENTS.

SUBURBAN.

LIVE IN EVANSTON'S NEWEST AND FINEST

Apartment homes in the best location on the North Shore.

3, 4, 5 and 6 rooms.

Maid service by the hour if desired.

1600 HINMAN AVENUE,
N. W. Corner of Davis-st.,
Evanston.

Renting Office, Opposite corner.
Open daily and Sunday.
VICTOR C. CARLSON ORGANIZATION.
Phones: Sheldrake 0500. Greenleaf 500.

NOW LEASING.

RAVENNA APARTMENTS.

New, Fireproof Building.

Beautiful small apartments, living room dining alcove, kitchenette, in-a-dor bed, and dressing room. Close to all lines of transportation.

RENTALS REASONABLE.

1310-14 CHICAGO-AV.
Just north of Dempster-st., Evanston.
Agent on Premises.
VICTOR C. CARLSON ORGANIZATION.
Phones, Greenleaf 500. Chicago, Shel. 0500.

NOW RENTING.

CO-OP. APTS.—NO CASH.

4 and 5 rms., $3,000 to $4,200; modern building, 2 yrs. old; cor. lot; 1 blk. from L; desirable neighborhood; move in; pay monthly rent; upkeep and interest paid out of your rent, balance applied on purchase. Take your choice between a rent receipt and a payment on a co-operative apt. home. This offer applies to one building only.

See Mr. Hildebrand, Agent, at 800 Sherman-av., Evanston.

H. H. DECKER & CO.,
714 Wrigley Bldg. Superior 5178.

623 Washington

BLVD., OAK PARK.

High Grade 4-5 Rooms.

Built-In Tubs-Showers.

Pantries. Rent $75 and Up.

Agt. on Prem., or State 8071.

TO RENT—DES PLAINES, 4-5 RM. APTS.; vapor ht.; hot water, Frigidaire; inc. slpg. porch; incinerator; depot 2 blks.; $70-$80. Also corner business apt., establ. location, dentist or physician, 6 rms., incl. office; st. ht.; r. water; immed. poss.; $85-$90. Inquire Owner, 690 Laurel-av.

TO RENT—EVANSTON, BEAUT. 6 RS., 2 baths. See to app. 734-40 Hinman. See jan.

TO RENT—FURNISHED APART'S.

SOUTH.

ST. GEORGE HOTEL

1435 E. 60TH-ST. AT I. C. EXP. STATION. OVERLOOKING THE BEAUTIFUL MIDWAY. KITCH. APTS. WITH SLEEPING PORCH. CONVENIENCE OF 3 ROOMS. $75-$90.

VILLA GRAND

4717 KENWOOD-AV. TEL. KEN. 5001.

A select family apt. hotel. Richly furnished kitchenette apts. of 3 rm. efficiency. Privilege of laundry; $60 per month and up; convenient to I. C. and surface lines.

OXFORD APARTMENT HOTEL

5130 KENWOOD-AV.

Two and 3 r. apts., beautifully furnished; full hotel service; electric elevator; 10 minutes to loop by Illinois Central; extremely low rental. YOU MUST SEE THESE APARTMENTS TO APPRECIATE THEM.

PHONE FAIRFAX 7310.

TOWER APARTMENTS

EAST TOWER, 6250 Harper-av. WEST TOWER, 6251 Blackstone-av.

The "HOME" you have been looking for! SPACIOUS 1-2 RMS. IN NEW BLDG. BEST VALUES ON SOUTH SIDE.

Artistic, cheerful, comfortable, with all the attributes of a private home; maid serv.; one block I. C., L, park, shopping, theater.

WILMINGTON

SOUTH SIDE'S NEWEST AND MOST BEAUTIFUL

APT. HOTEL

Ready for Occupancy

4901 DREXEL-BLVD. ATLANTIC 3500.

THE EDGECOTE

Entrance 6236-38 Harper-av.

New 2 room kitchenette apts., offering the privacy of a refined, well appointed home where you will enjoy living; 1¼ blks. to all transportation, park, theater, and shopping district; light, gas and maid service free.

UNUSUAL VALUES.

2 ROOM KITCHENETTES.

6800-20 DORCHESTER-AV.

Large rms., beaut. furn., in new building; imm. or May 1 poss.; reas. rental; 1 blk. I. C., Jackson Park, etc. Agent on premises till 10 p. m.

TUDOR & JOHNSON,
6808 Dorchester-av. Fairfax 6316.

TYSON APTS.

Reas. rates. Day, week or month, 1 to 5 rms., furnished; L, bus, surf. trans.; each apt. a private home; all outside rms.; maid service; linen, gas and radio furnished. 4257-59 South Park-av.

4915 DREXEL-BLVD.

New apt. hotel, 2-3 rooms, lobby, elev., switchboard, full tile baths, showers, refrig., 3 rms. consist. of in-a-dor bed and bedrm., at very reasonable rates. Atlantic 0390.

CARYL COURT APTS.

High grade, beautifully furn. large 2 and 3 room, kitch. apts.; complete hotel and elevator service; rents very reasonable. 4537 Drexel-blvd. Atl. 1800.

6617 STEWART-AV.

Kitchenette apt., beautifully furnished; inc. silverware and linens; rent $80; fine trans.; Rock Island, "L" surface, and bus.

4400 DREXEL-BLVD.

TO RENT—2 rm. beaut. furn. apt.; corner bldg.; all apts. fac'g st.; L, surf. bus at door; reasonable.

BLACKSTONE APTS.

6247-49 Blackstone-av., 2 r. kit. apts., carpeted thru-out; mod. fur.; lac'red bkfst. sets; vac. ser.; mo. rates or wk. Hyde Pk. 2471.

EAST SHORE APTS.

5321 Cornell; I. C. express, bus; unusually well furnished 2-3 room kitnt. apts.; large, light living rooms; moderate rates.

Biltmore Hotel, 4160 Drexel.

2 r. kit.; s. r., ice, maid, ldry.; 12 min. lp.; a home; $50 up or wkly.; reduc. liv. exp.

HARPER PLAZA APTS.

1-2 rms., Pullman kit. apt. and hotel rms. 1½ blks. I. C. exp. Plaza 1400. 5129 Harper.

ONE LARGE ROOM.

Sun par., wall bed, kitch., bath; storage closet; lndy.; 1st fl.; $75. 4600 Drexel-blvd.

5143 KENWOOD—3 RMS.

Newly furnished, new bldg., light and airy; trans., I. C., bus and surface.

STRATHMORE HOTEL.

New dec. 2 rm. apts., lowest rates Hyde Pk.; fine hotel ser.; I.C., bus. 1410 Hyde Pk.

TO RENT—4104 MICHIGAN-AV., FURN. apts., 2 room suites; priv. entrance; tile baths; janitor service. Boulevard 3654.

TO RENT—6017 KIMBARK, 2D—VERY ATtr. 4 rm. apt., liv. rm., 2 bedrms., 4 closets, kitch., porch; nr. I. C., L, bus. Midway.

TO RENT — 5534 DORCHESTER-AV., 2D, attr. furn. 4 or 5 rm. sunny apt.; nr. I. C., U. of C.; lease 1 yr. or longer; imm. poss.

TO RENT—SUBLEASE FURN. APT. 4 RM. and in-a-door; new furniture; grand piano; 1 bl. I. C.; rent reas. Ph. Vin. 4663.

TO RENT—FURN 2-3 RM. KITCHENETTES, $70-$75, with privilege of buying furniture. 6528 Blackstone-av.

TO RENT—NEW COR. APT., 3-4-5 ROOMS, 6105 S. Laflin; sun p., firepl., glz. s. pchs., overstf. fur.; stm. $65-80. Office, 1516 W. 62d.

TO RENT—2-3 R. APTS., $10-$15, GAS, LT., lin. free. I. C., bus, sur. 1415 E. 50th.

TO RENT—BEAUT. 5 RM. APT., 1 BLK. I. C., surf.; reas. 5521 Blackstone, 2d.

TO RENT — 6101 STEWART, 2-3 RMS., children welcome; $50; nr. L. Eng. 7795.

TO RENT—6636 YALE, 3 RM. KIT. APTS., compl. furn.; priv. bath; ex. tr.; reas.

TO RENT—6223 VERNON, ATTR. 4 R. kit. apt.; shower; radio outlet. Tri. 4711.

TO RENT—2 RM., NEATLY FURN. APT., $16.50 mo. rates; bus, sur. 5000 Drexel.

TO RENT—5 RM. FURN. APT.; STM. HT.; colored. Refs. 6618 Vernon. Williams.

TO RENT—MUST RENT MY BEAU. SO. Shore 1 rm. kitchnt. apt., $70. Fair. 6316.

TO RENT—373 E. GARFIELD-BLVD., 1 AND 2 rm. kitchs.; reas.; nr. L. Nor. 0510.

TO RENT—4334 ELLIS, FINE 3 RM. APT.; light, attr., furn.; I. C., Ken. L, bus.

NORTH.

TO RENT—NEW 2-3 ROOM APTS., BEAUT. furn.; elec. refrig., elec., maid serv., light, gas furn.; all trans. 4826-28 Sheridan-rd.

TO RENT—H-E-R-T-H-A A-P-T. Hotel, 1705 Jonquil-terr. Furn. kit. apts.; exc. trans.; 1 blk. Howard L, bus.

TO RENT — 2829 ABBOTT-CT., 2-3-4 R. apts., comp. fur., clean, light, cool; excel. trans.; reas.; 1 blk. w. of Clark on Diversey.

TO RENT—5114-16 SHERIDAN-RD., 1-2-3 rm. newly decorated attrac. furn. kit. apts. Maid service, $8 a wk. and up.

TO RENT—ATTR. 2 RM. KIT. APTS., EXquisitely furn.; exc. trans.; reas. rentals. THE MATABANICK, 5511 Kenmore.

TO RENT—"W-I-N-S-T-E-R A-P-T-S." 3 rms., com. 5127 Winthrop, cor. Foster.

TO RENT — WINONA "B-E-A-C-H" APTS., 2-3-4 rms., com.; autom. elev. 918 Winona.

TO RENT—4 AM. APT., O. S. FURN., $100. Also 2 rms. 4656 Magnolia; Wilson L.

TO RENT—NICE LG. 2-4-5 R. FURN. APT., all transp. 4422 Magnolia-av. K. Spitler.

TO RENT—FURNISHED APART'S.

NORTH.

LIVE ON Chicago's Gold Coast

61 E. GOETHE-ST.

Goethe Shore Apts.

Stoneleigh Ct. Apts.

1250 STONE-ST.

Luxury at Moderate Cost.

$20 a Wk. to $175 a Month.

Don't fail to see Chicago's most beautiful kitchenette apartments offering for popular demand, almost within a stone's throw of Chicago's most pretentious hostelry—The Drake—completely furnished kitchenette apts. at prices that you would expect to pay in outlying neighborhoods.

A telephone call to Delaware 0302 or Delaware 6801 will receive immediate and personal attention.

See 61 E. Goethe and 1250 Stone-st. Now

YACHT HARBOR APARTMENTS

422 MELROSE-ST.

10 minutes to the loop via new outer drive.

New 15 story building overlooking Lincoln park.

1-2-3 ROOM FURNISHED APTS.

RENTALS AS LOW AS $90.

Light, gas, refrigeration included.

KIRKHAM-HAYES CORP.,
BITTERSWEET 4106.

Wellington Arms

SHERIDAN-RD. AT WELLINGTON.

This new 15 story fireproof apt. hotel is located in the finest district on the North Side. These 2 and 3 room apts. consist of a living room, dining alcove, kitchenette, dressing room, with rollaway bed and bath. All apts. command an unobstructed view of lake, Lincoln Park and the golf links.

FURNISHED OR UNFURNISHED.

Our spacious and beautiful lobby has such conveniences as drug store, tearoom, commissary, beauty parlor, and valet shop. Our prices range from $70 to $160 per month, including gas, electricity and mechanical refrigeration. Manager at bldg., or call Bittersweet 4600.

THE CORONADO

4736 MALDEN-ST.

Two blks. west of Broadway.

On a strictly residential street; no noise; no confusion; still but a step to the Uptown shopping center and theaters.

Complete kitchenette apartments; furnished in a manner that reflects taste and quality; big, comfortable lounge, easy chairs, reading lamps, book shelves, desk, and in-a-door bed.

Nothing gaudy, just an air of elegance and dignity blended with the desirable qualities of a home.

Maid service optional; rentals as low as $80, including light and gas.

PH. SUNNYSIDE 0393.

2-3-4 RM. APTS.

CLARENDON SHORE APTS.

823 Galt-av. (4430 North.)

Newly furnished and completely equipped with all the latest conveniences; gas, electricity and hotel service included. Maid service available.

Apartments consist of living room, bedroom, dining room, real kitchen, and sun porch. Each apt. has a private entrance.

The transportation is unexcelled—bus, L, and surface lines.

The prices are remarkably low, ranging from $80 to $125 monthly.

DON'T MISS CALLING TODAY.

2 ROOM KITCHENETTE APTS.

$60—$65—$70.

959 EDGECOMB-PL.

Beautifully Furnished.

1 Blk. Sheridan "L" Station.

Diversey Apt. Hotel

430 Diversey-pkwy., opposite Elks' temple at Lincoln Park, 1-2-3 rm. suites, furnished; hotel service; free ice, light, gas, and maid service; quiet home atmosphere; reasonable rates; 2 room apts. as low as $20 weekly; bus, L, and street car transportation, 10 minutes from downtown; best district in Chicago. PHONE LAKE VIEW 8210.

4232 KENMORE-AV.

NEW BUILDING.

1-2 rm. kitch. furn. apts.; gas and electric incl. in rental. Elevator; beautiful lobby; all rms. light and spacious; ½ blk. Buena L.

Rents as Low as $70 Per Mo.

BRIARGATE APTS.

6244 WINTHROP-AV.

For those who appreciate a quiet, well managed building with home surroundings in most desirable part of Edgewater, 1 blk. from Granville-av. L station. Apts. with complete hotel service at $80 per month.

RIVERA APARTMENTS,

CORNER LA FAYETTE AND MAGNOLIA. HALF BLOCK FROM UPTOWN THEATRE.

1-2-3 room furnished apartments with kitch; low rentals; by the week and month or longer; manager on premises. Phone Sunnyside 1449.

KELSHORE HOTEL

738 IRVING PARK-BLVD.

Large 3-4-5 rm. apts.; real kitch.; real beds; maid serv.; L, bus and surface trans.; near lake. Inspection will convince you.

LINCOLN PARK MANOR,

500 FULLERTON-PKWY. LINCOLN 4780.

At Linc. Pk., 1-2-3 r. kits., comp. hotel serv.; mech. refrig.; elev.; best tran. Mo. rates $75 up.

PARK HAMPDEN APTS.

2616 Hampden-ct.; just completed, beaut. furn. 1-2-3 rm. apts., bedrm., in-a-dor, light, gas, lin.; surf. and bus; $65 month up.

WRIGHTWOOD-AV. APTS.

644 WRIGHTWOOD-AV.

New bldg.; beautifully furnished 2-3 rm. kit. apts.; light, gas, linen included. Reas.

ROSELLE APT. HOTEL,

4875 Magnolia; new bldg.; just completed; beau. fur. 1-2-3 rms., in-a-dor; lt., gas, linen, maid serv.; $65 up; Lawr. L exp. Lon. 8170.

Beaut. 3 Rm. Apts., $70-$80.

Investigate this opportunity; gas lt. and linen; new bldg. and furnishings; 1 blk. to L, bus, and lake. 5058 Kenmore-av.

CAMBRIDGE APT. HOTEL.

1 and 2 rm. kit. apts., compd. furnished; hotel service; 1 blk. Linc. Park; bus at door; $75-$100. 530 Diversey-pkwy. L. V. 6401.

LANSING,

1038 N. DEARBORN, SUPERIOR 7984.

Beaut. newly and completely furn. 1-2-3 rm. kit. apts.; walk. dist. to loop; $75 up.

TO RENT—SUBLEASE 6 RMS., 2 BATHS; near lake and park; decorated by David Zork; will include carpeting; rent $325. Phone Lake View 3168.

645 GARY-PL., 3600 NORTH

Beaut. furn. 2-3 r. kits., e. of B'way, nr. lake, bus, sur.; gas, el., linens free; very reas.

SWANVILLE APTS.

2 and 3 room, furn.; light, gas, linen. 3534 Broadway. 822 Edgecomb. Bittersweet 1600.

BEAU. LINCOLN PK. APTS.

522 Belden-av.; newly furn. and unfurn. 2 and 3 rm. apts.; large; best value on n. side.

THE BRIARGATE APTS.

New bldg., comp. furn.; hotel serv.; ½ blk. L, surf., bus.; attr. rental. 6244 Winthrop.

THE BREWSTER.

1 and 2 rms.; maid service; bus at door. 500 Diversey-pkwy. Lake View 0006.

1-3-4 RM. APTS.

Cozy, everything furn., maid, lin., etc.; exc. tran.; reas. 1648 Lunt. Rogers Pk. 0900.

THE MORCELIA,

4047 Kenmore, near Irving Park-blvd., 1-2 rm. beau. furn. kit. apts.; 1 blk. Sher. L bus.

4737 Malden; New Bldg.

2 room, large living room, dinette, kitchenette; lt., gas, linen, ldry., maid. Lawr. L.

LA FAYE APTS.,

4836 Magnolia, beau. dec. 1-2-3 room kit. apts.; lin., lt., gas; in-a-dr. bed; $13 wk. up.

BYRNWOOD APTS.

1255 BRYN MAWR-AV., NEW BLDG. 1-2-3 r., lt., gas, linens, maid bedr., $70 up.

TO RENT—432 SURF, 2 R. APTS.; BEAU. mohair fur., tile baths, showers, French drs., pk., golf links; 2 bus lines, surf.; reas.

TO RENT—945 GLENGYLE-PL. [5025 N.]—1-2-3 rm. kit. apts., lin. gas, elec. incl.; ½ bl. lake and Sheridan-rd.; bus, L; $65 up.

TO RENT—BEAUTIFUL, NEWLY DEC. 2 TO 4 rm. apts., attractively furnished; nr. L, bus. Sunny. 7546. 4649 Malden.

TO RENT—1130 PRATT, 4 LARGE RMS.; 1 fl.; near lake; porch; oriental rugs; overstuffed furniture; reasonable.

TO RENT—931½ SUNNYSIDE; 3 R. APT., gas, lgt., linen furn.; rl. bedrm.; $22 wk.

TO RENT—3521 BROADWAY, NEW, FURN. 3-4-5 rm. apts., $20 up. Well. 2134.

TO RENT—SMALL FURNISHED APTS.; MD. blor.; reas. Buena, 4240 Kenmore-av.

TO RENT—FURNISHED APART'S.

NORTH.

NEW BUILDING

7 STORY FIREPROOF.

1-2-3-4 ROOMS

Furnished and Unfurnished.

661 Sheridan Road

3900 North—East of Pinegrove

All floors carpeted—switchboard

Gas, Light, and Refrigeration Free.

REASONABLE RENT

Agents on premises all day and evening.

Ph. at Building, Buck. 4557.

Milton H. Callner & Co.,
134 N. La Salle-st. Cent. 1428.

Belmont Harbor APARTMENTS

426 BELMONT-AV., AT SHERIDAN.

1, 2, 3 room kitchenette apts., completely furn.; full service, inc. light, gas, refrigeration, linen, maid service.

New 13 story building overlooking Yacht Harbor, Lincoln Park.

Rentals as Low as $85.

SPECIAL RATES TO PERMANENT GUESTS.

Immediate Occupancy.

TWO-O-ONE

E. DELAWARE-PL.

1 BLOCK SOUTH OF DRAKE HOTEL.
1 BLOCK EAST OF MICHIGAN-AV.

OUR FEW REMAINING 3-4 ROOM FURNISHED APARTMENTS AT REDUCED RENTALS.

Gas, Light and Refrigeration Free.

Maid Service and Valet.

PHONE SUPERIOR 1480.

JUST COMPLETED.

1332 HOOD-AV.

½ block south of Granville L station.
1¼ blocks west of Broadway.
1-2 room kitchenette apartments.
Included in rent:

MECH. REFRIGERATION, GAS AND LIGHT.

Elevator service.
$65 to $90 per month.
Agent on premises.

Substantial Reductions

SHERBURNE BEACH APTS.

ON THE LAKE SHORE.

EXCLUSIVE RESIDENTIAL DISTRICT.

Beautifully furnished 4-5-6 spacious, light outside rooms; private bathing beach; sunrooms; oriental rugs; full sized bedroom and in-a-dor bed; maid service; laundry facilities. Near Granville L sta.; bus stops at door.

6259 Sheridan-rd. Sheldrake 3700.

TO RENT—HIGHLANDS, 7455 GREENVIEW. 1 blk. bus, lake, beach, Jarvis L; 2-3 rms.; fireproof; $60 up; $2.50 day, $15.50 week; free light, gas and service.

4501 MALDEN, 3 blks. Wilson L, 2-3 rms., comp. furn., free light and gas, $75.

ALL PHONES ROGERS PARK 6100.

1430 NORTH DEARBORN

THE GOLD COAST.

Attractively furnished kitchenette apts.; one and two rooms; clean and neat; excellent white maid service; gas, light, silverware, and linens included in rentals—$70 to $115 by the month. Walking distance to loop. Bus passes the door. Phone Delaware 6929.

MORSE-ASHLAND

6945 N. ASHLAND.

Beaut. furn. apts., cons. of kit. din.; 23 ft. liv. rm.; 16 ft. bedrm.; also extra in-a-dor bed; elec. wash. mach., gas dryers, private store rm.; gas and light FREE. $100 UP. PH. BRIARGATE 0500.

Wilson Apt. Hotel

4554 MALDEN-ST., S. W. COR. WILSON-AV.

Apts. with living rm., kitchenette, priv. bath, $65 mo.; 2 rm. apts., $75 mo.; cor. sun parlor apt., $90 mo. Linens, light, gas; maid serv. opt.; res. loc.; Wil. exp., bus.

530 ARLINGTON-PL.

Near Lincoln Pk. [2400 north]; new fireproof bldg.; 15 min. to loop; 1-2-3 rm. apts.; priv. baths, shower, mech. refrig., elevators. Also slpg. rms.; attrac. lobby; special social features; $75 mo. up. MOHAWK 2674.

BELLAND APT. HOTEL

2256 CLEVELAND-AV. DIVERSEY 5227.

1, 2, 3 rm. kitchenette apts.; compl. furn. incl. maid service; 15 min. to loop; 1 blk. surf. lines; 2 blks. to bus and Linc. pk. ATTRACTIVE RATES.

LINCOLN PARK APTS.

1940 Lincoln-av., just west of Clark, Ogden, and Center-sts., not on car line; new bldg., 1-2 rms., completely furn., incl. maid service, $72.50 and up; elev., showers, mirror doors, home atmosphere; 15 minutes to Loop.

INEXPENSIVE APTS.

501-519 DEMING-PL.

2 room and kitchenettes, furn. and unfurn. Newly decorated; 15 min. to loop. See agent on prem. Div. 9147.

SHERIDAN ARMS

725 SHERIDAN-RD. LAKE VIEW 7620.

Large, beaut. furn. 2-3 rm. kitch. apts., $75 to $125. Comp. hotel serv.; bus to door.

SHELDRAKE

FURN. KITCHENETTE APT.; COMPLETE SERVICE; $20 WEEK, $80 MONTH. 4518 CLARENDON-AV. EDGE. 8600.

PARK DEMING APTS.

NOW READY. 633 DEMING-PL.

In exclusive Lin. Pk. resid. dist.; beau. fur. 1-2 rm. kitch. apts., $60-$70-$80; new bldg. Light, gas incl.; maid serv. if desired.

TO RENT — 2 RM. COMPLETELY FURN. apt., consisting of liv. rm., dressing rm., priv. bath; real kitch., brfst. rm. This is a clean, quiet home for particular people at a reas. price. 5666 Ridge. Sunny. 1179.

596 HAWTHORNE-PL.

New 1 r. apts.; light, clean; st. view; not a rmg. hse. dist.; strictly res.; all trans.; 1 blk. lk.; only 2 avail.; $15 week and $18 week.

4130 Kenmore—New Bldg.

Beautiful furn. 1-2 rm. kitchenette apts.; large, light, outside rms.; in-a-dor beds; light and gas; 1 blk. bus, L, surf. Buck. 2448.

IDANHA.

550 Melrose, beaut. new. furn. 1-2-3 room kits.; gas, elec., laundry; nr. Linc. Pk., bus, Bdwy. cars; $12 wk. up. Wellington 5145.

FRONTENAC APTS.,

725 IRVING PARK-BLVD.

Newly decorated and homelike, furnished 3 and 4 rooms. Ph. Lake View 7672.

Argyle and Glenwood Apts.

Newly furn. 1, 2 and 3 rm. apts., $57.50 to $75; includes gas, elec., linens; nr. Argyle L. Agent at office of building. 1344 Argyle-st.

TO RENT—ONE RM. AND KITCHENETTE newly, completely furn.; large living rm., kitch., bath and closets, $65, incl. gas, elec. and elect. refrig. April 1st and May 1st. elec. 5021 N. Robey-st. Long. B. 6526.

YORK APARTMENTS.

1 rm. beaut. fur., new bldg.; lt., gas, linens; $65 up. 620 York-pl., blk. n. Diversey.

SHEROSE APTS.

Beau. 2-3 rm. kits., comp. furn.; new bldg.; low rent. 4241 Kenmore; Sher. L, bus, surf.

FULLERTON-PKWY. APTS.

3 rm., sleeping pch., bath, comp. fur., inc. linens; conv. loop; reas. rent. 531 Fullerton.

TO RENT—CLIFTON MANOR HOTEL. Newly fur., decor., kits., $12.50 up wk., mo. rate; lgt., gas, lin., maid ser.; L, bus. 4525 Clifton-av.

7703 SHERIDAN-RD.

2-3-4 rms., stm., newly and beautifully decorated and furnished; rent $60 and up.

NEW BLDG.—2-3 R. KIT., $15

week up, or monthly rate; pri. bath, maid; lin., gas; nr. Wilson-av. L. 841 Windsor-av.

916 DIVERSEY-PKWY.

2 rooms and kitchen't, light, gas, linen incl., $75; nr. L and bus. Ph. Grace. 1440.

TO RENT—FURN. 1-2-3-4-5 RMS., N. E. Cor. Thorndale-Winthrop; extra dor bed in liv. rm.; janitor will show or phone State 3371.

TO RENT—4435 MALDEN, NEWLY FURN. and newly decorated 3 r. apt.; priv. bath and porch; regular kitch.; Wil. L, bus.

TO RENT—3 RMS., IN-A-DOR BED, BEAU. furn., 6 mos. or longer; ref. req. $85. 648 Buckingham-pl. Mrs. Stickler.

TO RENT—2 RM. FUR. APT.; LT., GAS; Bryn Mawr L. 1214 Early. R. P. 8059.

TO RENT—628½ CORNELIA, NEWLY FUR. 4 r. sunny apt.; Victrola; 2 beds; $25.

TO RENT—3-4 RM. FURN. APTS., NEWLY dec. 1 blk. Lincoln pk. 2109 Sedgwick.

TO RENT—FURNISHED APART'S.

NORTH.

NEW BUILDING

2-3-4 ROOMS

Kitchenettes.

Furnished or Unfurnished.

2322 COMMONWEALTH-AV.

BET. FULLERTON-BELDEN
½ BLK. TO LINCOLN PARK

Gas, light, and mechanical refrigeration free. All floors carpeted. Switchboard service. Elevator. Excellent transportation.

REASONABLE RENTALS.

Representative at bldg. all day and evening. Phone at building, Diversey 6726, or

MILTON H. CALLNER & CO.,
134 N. La Salle-st. Central 1428.

NEW BUILDING

7 Story, Fireproof

2-3-4 ROOMS

Kitchenettes,

Furnished or Unfurnished.

426 SURF-ST.

ALL FLOORS CARPETED.
TWO ELEVATORS.
SWITCHBOARD SERVICE.
ALL TILED BATHS
WITH TUBS AND SHOWERS.
IN-A-DOR BEDS.
BUILT-IN IRONING BOARDS.
MECHANICAL VENTILATION.

Gas, Light, and Mechanical Refrigeration Free.

REASONABLE RENT

Telephone Bittersweet 4630.

THE AVADON

434 MELROSE-ST.

In the heart of the exclusive Yacht Harbor district, new building. Unusually attractive apartments. Smartly furnished in the newest mode. Complete in every detail, including linen, silver, glass, china and bric-a-brac. $75 to $95 per month; pay by week or month. A telephone call to Mary K. Eberhardt, Lake View 2832, will receive immediate and personal attention.

See 434 Melrose Now

NEWLY FURNISHED APTS.

4522 and 4543 Malden, near Wilson. 520 Cornelia and 517 Brompton-pl. 2-3 rooms. $72.50-$100. [3500 No.]

NORTHWEST.

New, Snappy Kitchenettes.

CHRISTIANA AND AINSLIE, N. E. COR. Lobby and apts. exquisitely furnished; showers, linen; gas, elec., ladry free. Prices right. Ravenswood L terminal one blk.

TO RENT—LINEN, LIGHT AND GAS FREE. New kitchenettes. 1 block So. Rav. L Terminal. S. E. COR. KIMBALL AND EASTWOOD.

TO RENT—4315 N. KEYSTONE-AV., 4 RMS nicely furnished; $85. Palisade 8777.

WEST.

GARFIELD TERRACE APTS.

3319 WASHINGTON-BLVD.

2-3 rm. beautiful fur. apts.; bus, L, surf.

3021 WASHINGTON-BLVD.

2 rm. kit. apts.; also Eng. bsmt.; new bldg.; new. furn.; gas, lt. free; reas.; bus, L, surf.

TO RENT—ARGLEN LODGE, NEW BLDG., 4024 West End-av.; 1 room kitchenettes, baths, beau. and comp. furn. with linens.

TO RENT—4900 WASH.-BLVD.; BEAUT. new. fur. apts., 2-3 r. kit. Van Buren 8436.

TO RENT—2 RM. APT.; GAS, ELEC. FREE; newly fur.; bus, L, surf. 4735 Maypole-av.

WANTED—TO RENT—APARTMENTS.

WANTED—TO RENT—BY JAPANESE BUSman, 2 H. S. child., 5-6 rms., about $125; S. Shr., Woodlawn; nr. I. C. 109 S. Wabash. Dearborn 6091.

WANTED TO RENT—FURN. APT., HIGH grade 8, 9 or 10 rms. with 3 baths; S. of 50th-st., E. of Woodlawn; by small fam. adults; must be choice. Pr. Fairfax 1738.

WANTED—TO RENT—FURN., LINCOLN PK. section, 2 bedrms., living rm., kitch. optional. State rent. Address B 127, Tribune.

WTD. TO RENT—3 OR 6 FLAT. BLDG., N. or N. W., for high clas rmg. Pens. 3502.

TO RENT—STORES—CENTRAL.

WASHINGTON-BLVD.

S. W. CORNER JEFFERSON-ST.

Handsome modern daylight building; steam heat; poss. now; will divide to suit.

EDGAR M. SNOW & CO.
EXCLUSIVE AGENTS.
69 W. WASHINGTON-ST.

113-119 W. AUSTIN-AV.

Store, bsmt. and loft, each 90x40; new fireproof, sprinklered; good light; will divide; frt. and pass. els.; your broker or owner. Sup. 7521 or Ran. 3578.

TO RENT—RANDOLPH, BET. CLARK AND Dear.; excel. shoeshiner; $600 mo.; 8 yr. lse. Dear., nr. Wash., excel. for candy. 136 W. Van Buren, 14x30, $325 month.

BROWNLEE REALTY CO.,
30 N. Dearborn-st. Cent. 1317.

TO RENT—STORE, 72 W. WASHINGTON-st., in heart of loop, 14x35; 4 year lease; $400 mo.; or will share half of store with other business. Also 65 W. Randolph-st. Call State 7095.

TO RENT—DEARBORN-ST., NEAR MADIson. 100% men's location; immed. poss.; 10 yr. lease.

MARK LEVY & BROTHER,
140 S. Dearborn-st. Rand. 3683.

TO RENT—MODERN STORES, S. W. COR. Lake and Clinton; $150 and up. Office in building. Dearborn 6613.

TO RENT—425 S. CLARK—MODERN STM. heat; low rent. WEIL. Juniper 2614.

TO RENT—STORES—SOUTH.

6222-24 S. HALSTED-ST.

50X125 FT.

STORE AND TWO UPPER FLOORS.

100% LOCATION.

FEW FT. FROM COR. 63D-HALSTED.

Opposite Becker, Ryan & Co., large department store, in center of many large chain stores, theaters, etc.; now occupied by clothing concern established about 20 years; will remodel and divide.

For further information apply

HARRY M. AND LOUIS ENGLESTEIN,
EXCLUSIVE AGENTS.
6005-07 S. Halsted. Wentworth 8340.

Large Plate Glass Front

stores in live neighborhood and fastest growing section on South Side today. 2216-18 E. 75th-st., where ground values are advancing. Across street from new postoffice; rent $60 to May 1st and $75 per month for 3 year lease. Will remodel and decorate to suit you. McCLUN, 217 W. 63d-st. Went. 1844.

TO RENT—215 E. 43D-ST.

Nr. transfer corner and L station.

Meat market for 24 years; can buy fixtures at bargain, ready to do business.

213 EAST 43D-ST.

Ideal location for live merchant.

J. F. ARMSTRONG & CO.,
4248 INDIANA-AV. OAKLAND 2293.

Ready to Wear and Furs

store, fully equipped. E. 63d-st.; 100% location; long lease; reasonable rental.

HARRY M. & LOUIS ENGLESTEIN,
EXCLUSIVE AGENTS,
6005 S. Halsted-st. Wentworth 8340.

6148 S. HALSTED-ST.

Entire bldg., 25 ft. front; 100% location for furniture, lamps, shades, men's furnishings, or high class food store; poss. May 1.

HARRY M. & LOUIS ENGLESTEIN,
6005 S. Halsted. Wentworth 8340.

Cottage Grove Near 63d.

Store, mod. firepr. apt. hotel; mirrored display window; attrac. rent. 6434 Cottage. Fair. 7760.

SCHOOL STORE.

Old established, on 71st-st., next to Park Manor school; possession May 1st; reasonable rent. Phone Owner, Franklin 1313.

HALSTED NEAR 64TH.

East front; 32 ft.; all or part. W. G. Tegtmeier, 718 W. 63d-st. Went. 3638.

N. E. Cor. 22d and Dearborn.

Will remodel store and bldg. for good tenant. Grodson, 11 S. La Salle. Dearbn. 1727.

TO RENT—COR., 50X125, WITH FIXTURES for dry goods store or any other business; in Polish loc.; 8457-59 Burley-av.; cheap rt.; long lease. A. ZUWALSKI, Humb. 4441.

TO RENT—19X40; GOOD FOR DELICATESsen, food etc.; 2 ent.; stm. elec.; $65 mo. 4129 Ellis-av. Ph. Atlantic 5500.

TO RENT—5852½ S. HALSTED—SMALL store, stm. ht., busy tran cor. bldg. Normal 0834.

TO RENT—6804 YALE; HALF BLK. R. I. Ry. and st. car, steam; $35. Vincennes 6564.

TO RENT—STORE, HALSTED, NR. 68TH-st.; very reas. Wentw. 9335. 934 W. 63d.

TO RENT—BY RECEIVER—MOD. STORES, gd. any line. 7140 Exchange. Dor. 8706.

TO RENT — 4656 STATE-ST., NEAR BUSY transfer cor.; good for any business.

TO RENT—DES. STORE, LGE. APT. HOtel; mill. or beauty shop. 6547 Cottage.

TO RENT—STORES—SOUTH.

NEW STORES.

7137-45 S. Racine-av. Splendid opportunity for men wanting to start in bus. Rent only from $40 up. Great residential neighborhood. On car line near high school. Phone Mr. Bame, Rockwell 1494.

TO RENT—STORES—SOUTHWEST.

TO RENT — 5559 W. 63D-ST., LARGE store for drug store in busy loc.

TO RENT—STORES—NORTH.

LINCOLN AND BELMONT.

100% location available for children's wear; fully equipped; long lease.

FOR APPOINTMENT CALL
HARRY M. & LOUIS ENGLESTEIN,
EXCLUSIVE AGENTS.
6005-07 S. Halsted-st. Wentworth 8340.

A REAL LOCATION.

529 W. North-av., nr. Larrabee; next door Woolworth's; stm. ht.; store, 24x70; has most modern, deep front and is equipped with backgrounds, etc. Will give long lease and reas. rent to right tenant. Lincoln 9468.

3328 LINCOLN-AV.

100 ft. from Wieboldt's, Kresge, and Woolworth. Store 20x60 with basement. Steam Heat. Reasonable Rent.

BAMBURG, HIRSCH & CO.,
133 W. Washington-st. STAte 5979.

TO RENT—MODERN STORE ON LINCOLN-av., suitable for ladies' wearing apparel or sundry dry goods lines; owner establishing business center. Will pay for circular advertising in neighborhood. Excellent location; moderate rent. Phone Owner, Morris Kurtzon, Lawndale 3701.

4435—LINCOLN-AV.—4467

Community Stores opposite Welles Park. Low rent, $35, $40, $45. Liberal concession. Bldg. remodeled. R. L. Benson, Agent. Harrison 6568.

51 W. DIVISION.

2 stores between Dearborn and Clark; suitable for any business; attractive lease. S. H. NEWMAN, Wabash 3588.

TO RENT — 4606 LINCOLN-AV., HIGH class store, suitable for any high grade business; a few doors from 1,500 seat theater; possession now. See janitor or G. H. GOTTSCHALK, FRANKLIN 2800.

SPLENDID LOCATION

for restaurant or any retail business. Corner Clark-st. and Rogers-av., five point corner. STEEN, Rog. Pk. 8215.

914-918 DIVERSEY-PKWY.

Store, 50x124 ft., suit. auto sales or undertaker and florist. Graceland 1440.

TO RENT—STORE AND 2 FLATS, MAKING up entire bldg. at 4523 Broadway. Will make most attractive lease. KOESTER & ZANDER, 27 W. Washington.

TO RENT—707-709 N. WELLS-ST., SINGLE or double stores; reasonable. Poss. May 1st. PRUSSING & CO., 160 N. La Salle-st. State 7190.

2130 N. CLARK-ST.

Stm. ht. store; est. restaurant location; $100 a mo. Nichols Bros., Clark and Center.

TO RENT—STORE IN HOTEL FOR BARB., beauty, dress shop, etc.; res. rt. Long Beach 8060.

TO RENT—SHOP IN HIGH GRADE LOCAtion for beauty parlor, etc. Call 6300 Kenmore-av., or Rogers Park 3147.

TO RENT—STORE AT 2507 N. CLARK-ST., suitable for tailor shop, beauty parlor, millinery, etc.; steam heat; $75 per month.

TO RENT—STORE AND 3 ROOMS SUITable for butcher, barber or tailor; low rent. 3255 N. Leavitt-st., owner. Pensacola 1280.

TO RENT — STORE, 2055 BELMONT-AV., next Hamlin theater, $50. Linc. 9551.

TO RENT—22X90, WITH BASE.; STM. HT. 864 N. State-st. Coughlin. Rav. 0437.

TO RENT—1444 WILSON, AT CLARK, 20X60, with flat, $80. Lake View 6480.

TO RENT—3369 N. CLARK, COR. ROSCOE-st., at L, 16x46, $130. Lake View 6480.

TO RENT—1418 WILSON, AT CLARK, $100 with basement. WALLER. L. V. 6480.

TO RENT — 1048 LELAND, $125, 15X49; Wilson-av. district. Waller. Lake View 6480.

TO RENT — STORE FOR ANY BUS., NR. Wieboldt's Dept. Store. 3319 Lincoln-av.

TO RENT—BERWYN-BROADWAY CORNER; Arco heat; liberal lease. L. V. 6480.

TO RENT — 1110 N. CLARK-ST.; STEAM ht. Tel. Graceland 1561. E. Giladorff.

TO RENT—STORE, 1961 MONTROSE, ST. ht., suit. any bus.; reas. ret. Dear. 1906.

TO RENT—STORE, 6410 N. CLARK, NR. Devon, 18x65 ft., $65. Edgewater 2678.

TO RENT—STORES—NORTHWEST.

STORE, 1516 MILWAUKEE-av., adj. Peoples Gas store; entire bldg. if desired. Owner J. Blonder, Belmont 3353 or Hum. 0433.

TO RENT—MILWAUKEE-AV., NEAR IRVing Park-blvd. and Cicero-av., across from Portage Park theater, just west of Woolworth's; entire 2 story brick bldg., size 75x125; good location for furniture, department store, etc. Might divide. C. Kirk, Owner. Sheldrake 8100.

2948 MILWAUKEE-AV.

Near corner Central Park; a high class store, in a live locality; unusual activity in this section; suitable for any business. Call Owner, Main 3038.

STORES AND OFFICES.

Very prominent cor.; modern, steam; reception rm.; $30 per mo. and up; ideal for doctors. H. M. MAGNUSON, 3311 N. Crawford. Pens. 1549. Kild. 8111.

TO RENT—3151 SUNNYSIDE-AV., AT COR. Kedzie, mod. store, beauty shop, delicatessen, etc.; only $50. Central 2429.

TO RENT—STORES—WEST.

TO RENT—LARGE STORE ON 26TH-ST., near Trumbull-av.; good location. Phone Euclid 3972 M.

TO RENT—2043 GRAND-AV., ABOUT 25X65 ft.; good cement basement; $45. Central 1362.

TO RENT—STORE, 25X80; LIVE BUS. LOC. Any line. Reas. 263 N. Crawford-av.

TO RENT—STORE, LIVE BUS. LOC.; DEL. trans. cor.; reas. 774 W. Harrison-st.

TO RENT—STORES—SUBURBAN.

STORES IN EVANSTON.

For the best location in the quality shopping center of the North Shore see

Victor C. Carlson Org.,
Carlson Bldg. 636 Church-st.
Phones: Sheldrake 0500. Greenleaf 500.

TO RENT—2ND FLR. SPACE, 25X50, DAVIS-st., good for tailor, chiropractor, etc.; bldg. being remodeled.

HOKANSON & JENKS, INC.,
513 DAVIS-ST., EVANSTON.
Rogers Park 5210. University 2382.

TO RENT — EVANSTON STORES AND shops. Good central locations. Phone Sheldrake 0500.

TO RENT—OFFICES AND SHOPS.

Central.

Space Now Available in PEOPLES GAS BLDG.

122 S. MICHIGAN-AV.

FOUR OUTSIDE WINDOWS, 3 PRIVATE OFFICES. REASONABLE RENT. CALL AT SUITE 749, OR WABASH 6944.

750 N. Mich.

BEAUTIFUL CORNER OFFICES.

$50 Up. Ph. L. V. 7111.

Donohue Bldg. and Annex,

701-733 S. DEARBORN-ST.

600 to 7,200 ft., suitable for printer's, binders and kindred trades; 7,200 ft. arranged for photo engraving, including daylight gallery. Low insurance.

F. P. HILL, AGENT. HAR. 3680.

ADAMS EXPRESS BLDG.,

115 S. DEARBORN-ST.

Choice space for office or mercantile purposes; most central location in loop.

J. C. McCORD & CO.,
Central 0907. 115 S. Dearborn-st.

116 MICHIGAN-AV., SO.

Exceptionally desirable offices for immed. poss., fronting on Mich.-av. Reasonable rentals. Call Mr. Payton.

BAIRD & WARNER, INC.,
134 S. La Salle. Central 1855.

5 N. LA SALLE.

7,000 SQ. FT. OF 2D FLR. SPACE. With large bay windows on Madison-st. Available May 1st in the Tacoma Bldg. Apply at office of building. Franklin 3461.

MALLERS BUILDING.

S. E. CORNER MADISON AND WABASH. UNITS OF 360 FEET AND UP. APPLY AT OFFICE IN BUILDING. Room 1316. Central 5475.

AUDITORIUM BLDG.

PRIVATE OFFICES, $40-$80.
Desk space, $15; hall, $10-$30.
431 S. Wabash. Harrison 0134.

TO RENT—LARGE OUTSIDE PRIV. OFFICE to tenant who employs stenographer; rent will be made very attractive. Rm. 700, 123 W. Madison. Central 3021.

2,200 FT. SIX WINDOWS.

$275 month. Silversmiths' Building. 10 S. Wabash-av. Immediate possession.

GOOD LIGHT OFFICES

from $75.00 up; best location. Great Northern Office Bldg., 20 W. Jackson. Harr. 3800.

TO RENT—NORTHERN OFFICE BLDG., 180 N. La Salle-st., desirable offices, $37.50 per month and up. JOHN E. HASSELL & CO., 35 N. Dearborn-st.

TO RENT—COMPL. FURN. PRIV. OFFICE; steno., phone; sep. entr. or recp. room. R. 1506, 337 N. Michigan.

TO RENT—PRIVATE OFFICE OR DESK room, furnished or unfurnished. 1010 Hartford Bldg.

TO RENT—MAIL ADDRESS AND PHONE service, desk. Rm. 521 Monadnock Bldg.

TO RENT—PRIV. OFFICE, $27.50 MO. 64 W. Rand., Rm. 807.

TO RENT—OFFICES AND SHOPS.

Central.

CONGRESS BANK BUILDING

S. W. COR. WABASH-CONGRESS.
New high grade, fireproof office bldg.
IMMEDIATE POSSESSION.

PRIVATE OFFICE AND RECEPTION ROOM $60 PER MONTH

EXCELLENT LOCATION.
TRANSPORTATION FACILITIES UNEXCELLED.
ROSS & BROWNE,
RAILWAY EXCHANGE. WABASH 1052.

LAKE-STATE BANK BUILDING

N. E. Corner Lake & Wabash.
Highest type of office space at moderate rentals.

READY MAY 1ST

Large double suites with private offices and reception room, $145 per month
ROSS & BROWNE,
RAILWAY EXCHANGE. WABASH 1052.

BOYCE BUILDING

500 N. DEARBORN.
HIGH GRADE OFFICE SPACE
LOWEST RENTAL
Entire 12th (top) Floor
12,000 Sq. Ft.
$1.50 Per Sq. Ft.
Daylight on four sides.
Immediate or May 1st possession.
ROSS & BROWNE,
RAILWAY EXCHANGE. WABASH 1052.

Garrick Bldg.

64 W. RANDOLPH.

Suites of 1 or 2 pri. offices and recept. rm. from $55 per mo. up. Single units from $40 up; also 1 lg. suite of 6 pri. offices; 1,000 sq. ft.; will divide to suit. All space has excellent outside light.
5 or 10 year lease if desired.
Apply office of bldg. Room 1405. Central 4721.

REAL ESTATE MANAGEMENT CORP.,
111 W. Washington-st. Main 2600.

AMERICA FORE BLDG.

RUSH PEARSON, CASS AND CHESTNUT.
SUITES OF 2 PRIVATE OFFICES AND LARGE GENERAL OFFICE AT $85 PER MONTH.
New 12 story fireproof building.
Light on four sides.
Excellent transportation.
NO PARKING RESTRICTIONS.
ROSS & BROWNE,
Railway Exchange. Wabash 1052.

BRIGHT OFFICES

In one of the best buildings in Chicago to sublet; section consists of general and private office, with most modern office equipment; furnished or unfurnished as desired. 1505 Conway Building. Main 1017.

MOXLEY OFFICE BUILDING

RANDOLPH-ST.
S. W. CORNER CLINTON.
Handsome daylight offices at rentals far below loop prices. Every modern convenience. Marble entrance; service perfect. Divided into offices of various sizes.
EDGAR M. SNOW & CO.
69 W. WASHINGTON-ST.

Rockefeller Block

Opposite Drake Hotel,
932 TO 952 N. MICHIGAN-AV.
DAYLIGHT OFFICE SPACE.
OVERLOOKING LAKE MICHIGAN.
SUITES $75 PER MONTH AND UP.
Convenient Parking Space.
APPLY MR. P. R. KLEIN.
KRENN & DATO,
116 E. WALTON-PL. SUPERIOR 7046
OUR OFFICE OPEN SUNDAY.

State-Lake Bldg.

STATE AND LAKE-STS.
YOUR PARTICULAR NEEDS IN OFFICE SPACE.
Inducements to sales organizations who require use of spacious hall for sales meetings, etc.
REAL ESTATE MANAGEMENT CORP.,
111 W. Washington-st. Main 2600.

TRANSPORTATION BLDG.

Modern outside offices with generous windows; no court; convenient to all transp.; unexcelled service; no parking restrictions; rental unusually low; 150 to 6,000 sq. ft. Owner management, immediate occupancy or May 1st.
DEARBORN, FEDERAL, HARRISON-STS.
Office of building Room 525. Harr. 7787.

ST. CLAIR BUILDING

ERIE AT MICHIGAN.
Unusually light top floor L shaped bldg. Fine for large corp. office, publishers or display. Low rent. Will divide. Other offices, 600 to 3,500 sq. ft. Postoffice in bldg.
EDWIN J. BOWES JR. & CO.,
111 W. Monroe-st. Randolph 5075.

MANHATTAN BUILDING.

ALL DAY LIGHT.
SMALL SUITES.
384 sq. ft. Single, $50 mo.
484 sq. ft., 2 pri. rooms, $65 mo.
528 sq. ft., 2 pri. rooms, $85 mo.
Apply
ROWE & WHITMAN, Agents.
431 S. Dearborn-st. Phone Harrison 1200.

163 W. WASHINGTON-ST.

NEAR LA SALLE.
A few small offices and suites; also 4,500 ft. suitable for Architects, Clerical, or Sales force; exceptionally good light; will divide; all very reasonably priced.
JUDSON F. STONE, Agent,
Main 1776. 30 N. La Salle-st.

CHICAGO STOCK EXCHANGE BUILDING,

30 N. L. SALLE-ST.
A few desirable offices.
JUDSON F. STONE, Agent,
Main 1776. 30 N. La Salle.

TO RENT—CORNER OFFICES.
Madison-st.
Tacoma Bldg., at La Salle.
Security Bldg., at Wells.
$30 and up.
THE UNIVERSITY OF CHICAGO.
FRANKLIN 1034.

TO RENT—EASTERN PUBLICATION HAS desirable front office to sublet in new building north of river on Mich.-av., furnished or unfurnished; steno. and phone service; wonderful opportunity for right party. Address C L 28, Tribune.

U. S. EXPRESS BLDG.,

58-60 WASHINGTON-ST.
Offices, $30 and up.
JUDSON F. STONE, Agent,
Main 1776. 30 N. La Salle.

Unusual Opportunity.

Desk space with optional telephone and stenographic service. Continental Commercial Bank Bldg. Central 9367.

TO RENT—36 W. RANDOLPH-ST., COR. Dearborn-st.; choice offices suitable for theatrical agencies and professional people; $40 per mo. up. ALFRED L. MILTENBERG & CO. Phone Randolph 2133.

TO RENT—PRIVATE OFCS. AND MAIL SERVICE, $5 MO. AND UP. EDMOND OFF. SERVICE. WAB. 7421. 20 E. JACKSON.

TO RENT—DESK SPACE; VERY REAS.; in high grade office on La Salle-st.; stenographic serv. Rm. 1105. 105 S. La Salle.

TO RENT — PRIVATE OFFICE EN SUITE, 804 Straus Bldg. Phone and steno. service. Harrison 8335. 310 S. Michigan.

TO RENT—DAYLIGHT PRIVATE OFFICE, recept. rm., phone; carpeted; steno. if desired; $55 per mo. Rm. 826, 220 S. State.

TO RENT—UPSTAIRS SALESROOM OR OFFICE; light; best loca. downtown; 3 fl., 18x48. J. H. Davidson, Rm. 309, 37 S. Wabash.

TO RENT—FURN. PRIVATE OFFICE IN loop; phone, typist; reas. Cent. 8458.

LT. PRIV. OFF., $40. DESK, $15. MAIL Address, $5. Steno. 1110 Capitol Bldg.

TO RENT—OFFICES AND SHOPS.

Central.

CENTER OF LOOP

S. W. COR. DEARBORN AND MADISON.
HARTFORD BUILDING.
Exceptionally desirable offices and suites for May 1st possession. Two suites for immediate occupancy. Good light. First class service. Reasonable rent. Also 3d floor space with advertising advantage. Long lease if desired.
OFFICE—ROOM 402. CENTRAL 6637.

Outlying.

EMERMAN BLDG. 4750 Sheridan-rd.

OFFICE ADDRESS OF DISTINCTION.
UNITS UP TO 17,000 SQ. FT., PARTITIONED TO SUIT TENANT. LARGE AND SMALL OFFICES, SUITES, $50 PER MO. AND UP. CONVENIENT PARKING SPACE.
H. EMERMAN
LONGBEACH 8422.

PANTHEON THEATER BUILDING

4624 Sheridan-rd., near Wilson-av., suites or single offices on 2d floor. Newly remodeled; finest office space in this district.
C. F. NOYES
National Realty Corporation,
134 N. La Salle-st. Central 7961.

CORNER OFFICES for Doctors and Dentists.

19 light and airy offices, north east corner 63d and Kenwood; will divide to suit tenant; rent $45 up. 5 year lease if desired.
HINKAMP & CO., INC.,
1229 E. 63d-st. Fairfax 9500.

GOOD LIVING SURELY

assured for any one seeking live, pleasant location for hairdressing and beauty parlor. The Tudor Apartment Bldg., 6566 Yale-av.; 2 light, sunny rooms, $50 a month; steam heat and plenty of hot water; possession. Janitor or McCLUN, 217 W. 63d-st. Went. 1844.

OFFICES—$35.

New bank bldg.; free gas, compressed air, stm. ht., elevator and janitor service. 3319 Lincoln-av., opposite Wieboldt's Dept. Store.

TO RENT—SUBLEASE FINE SUITE IN lge. new bldg., Broadway and Lawrence. Furn. or unfur., short lease or for a yr. Very desir. lge. recep. rm., 2 pri. offices, beaut. decorated. Reas. rental. Rand. 6220.

TO RENT—EXCEL. HTD. OFFICES AND rec. r., suit. physician, dentist, beauty parlor, etc.; 2d fl., Diversey Bank Bldg.; $50-$75; 6 cors., Diversey-pkwy., Lincoln-av., Racine-av.

Prominent Transfer Corner.

Lawrence, Lincoln and Western; new bldg.; 3,500 sq. ft.; will divide; also offices with recept. rm. Sadin. Ravenswood 2377.

1208 E. 63D, Nr. Woodlawn.

Offices, suit. for all purposes. Very reas. rent. See A. A. Duppliss at bldg. or call Dearborn 3026.

5,000 SQ. FT. DAYLIGHT

in new bank building, 3319 Lincoln-av., opposite Wieboldt's Dept. Store.

DENTISTS & PHYSICIANS.

Next to Grove theater, established office; also living room. See 7628 Cottage Grove.

DENTIST AND PHYSICIANS

Old established office; also living rooms. 3327 Lincoln-av., nr. Wieboldt's and L.

TO RENT—COR. OFC. WITH RECEPT. RM. N. W. cor. 63d and South Park, above Walgreen's drug store; suit. dentist or doctor; $60. C. EDWARD, 6246 So. Park. Went.6286.

TO RENT—CHEAP; BUSY COR.; CLEAN Com. bldg. Ofc. recep., 2d flr., also 2,000 sq. ft. loft, gd. for studio, dance hall, lgt. mfg. N. E. cor. Broadway-Irving Pk. Dorch. 9829.

TO RENT—DESIRABLE NEW OFFICES IN thriving Logan Square district. Attractive rent. 2631 N. Kedzie, at Milwaukee-av.

TO RENT—LIGHT, AIRY, FRONT OFFICE suitable for millinery, beauty parlor, dentist, etc.; $40. Lincoln 7971.

TO RENT—SHOPS, OFFICES; MOD. BLDG., at L st.; low rt. 1126 Granville, Rm. 5.

TO RENT—3933 BROADWAY, AT CLARENdon. Single rooms. $20-$50. L. V. 6480.

WANTED—STORES, OFFICES, LOFTS

WANTED—TO RENT—SMALL SINGLE OFfice in vicinity Northwestern station, suitable for manufacturer's agent; give full particulars. Address A 569, Tribune.

WANTED—TO RENT—SM PRI OFFICE with phone ser. by mdse broker near No. Side pref. Sheldrake 6616.

TO RENT—FLOORS AND LOFTS.

FLOORS FLOORS FLOORS

LOOP AND CLOSE IN.
NORTH SOUTH WEST

We manage and operate a large number of high class buildings of this type.

We co-operate with every reputable firm of brokers in the city.

Our firm is well known as a clearing house for floors, stores, and offices of every description.

Your broker can supply your needs from our list.

Or

Send us memorandum of your requirements and receive intelligent detailed reply.

EDGAR M. SNOW & CO.
69 W. Washington-st.
Tel. Cent. 0507, all depts.

630 S. WABASH-AV.

4,000 to 10,000 ft. on upper floors; will also divide store and basement; sprinkled and heated; possession now or May 1. Full commission to brokers.
JUDSON F. STONE, Agent,
Main 1776. 30 N. La Salle-st.

WACKER DRIVE.

Great Lakes Bldg., corner Lake-st. 2,750 sq. ft. Permanent light on 3 sides. Will divide. Sprinkled; heated; 3 elevators. Frank. 1034. THE UNIVERSITY OF CHICAGO.

TO RENT—1101 N. PAULINA-ST., 3D AND 4th floors, 30x130, st. ht., light 4 sides; $110 each.
ALEX. FRIEND & CO., INC. [Gozder.]
29 S. La Salle-st. Rand. 4916.

Cor. WABASH-VAN BUREN

DIRECT STREET ENTRANCE.
2 and 3 floors, 80x110 each; long lease.
Thos. M. Ryan, 105 N. Clark. Cent. 2384.

SPACE.

118-124 S. CLINTON-ST.
552-554 W. ADAMS-ST.
PAUL C. LOEBER & CO. Franklin 0757.

TO RENT—FOR IMMEDIATE OCCUPANCY at sacrifice rental, space from 700 sq. ft. to 50,000 sq. ft. in modern daylight bldg., near Mich.-av. north of river. Act quick. E. N. Duerlein & Co. Franklin 4860.

TO RENT—WEST SIDE; NR. LOOP; WELL lighted space; sprinkled and heated; electric freight and passenger elevators.
15,000 SQUARE FEET.
522 S. Clinton-st. Phone State 3453.

TO RENT—DESIRABLE 1ST FLOOR AND bsmt., on close-in North Side 50x100 ft., mill sprink. bldg.; reasonable rental. PAUL C. LOEBER & CO. Ph. Frank. 0757.

TO RENT—3 STORY DAYLIGHT FACTORY, about 2,500 square feet, for $50 a month, at 216 W. Elm-st., rear.

TO RENT—FLOOR, 8,000 SQ. FT.; WILL divide; suit. for retail or mfg.; large display windows; stm. ht. Dearborn 2751.

TO RENT—FLOOR, 8,000 FT.; GOOD LIGHT, large elevator; 35c foot. WM. KAPLAN, 36 S State-st. Central 4459.

TO RENT—123-5 N. JEFFERSON, 2D, 3D, 4th flrs.; 4,200 sq. ft. ea.; frt. elev.; stm.; light 3 sides; nr. loop. Ph. Main 0707.

TO RENT—421 S. CLARK, MODERN DAYlight 2d fl.; st. heat. Well. Juniper 2614.

TO RENT—MOD. FL. SPACE, ALL SIZES; s. w. cor. Lake and Clinton. Dear. 6613.

TO RENT—2D FL., 1,600 SQ. FT.; SUIT. workshop; 117 Clarkson-ct. West 5246.

TO RENT—MFG. PROPERTY.

TO RENT—2,000 SQ. FT. STM., SUITABLE for light mfg. or repair shop; reas. rent; nr. L. 1641 N. Kimball-av., 3d.

TO RENT—MFG. PROPERTY.

TO RENT – DESIRABLE space, factory and office; two minutes' walk from loop; no parking restrictions; immediate possession; liberal concession. Wyatt Brothers, 18 W. Kinzie-st. Ph. Superior 3910.

NEAR NORTH SIDE. Private Switch Track.

2d floor daylight factory; windows on 3 sides and skylight; heavy floor load; large elevator, 6,000 ft.; factory heat included at 40 cents.
F. C. ROBINSON CO. Superior 9363.

TO RENT—818-820 S. CLINTON-ST., 4 STY and basement brick bldg., 17,900 sq. ft.; freight elevator; steam heat; very light and close to all freight shipment points; no parking restrictions; reasonable rent.
THE UNIVERSITY OF CHICAGO.
189 W. Madison-st. Franklin 1034.

TO RENT—2 FLOORS LEFT, 10,300 FT. each; cheapest rent in Chicago; spk. frt. and pass. elev.; switch track; excellent shipping; good light; act now, get a snap; also 1st flr, 17,500 ft.; call at 865 N. Sangamon or phone Wabash 1216.

International Steel Co.

15,000 sq. ft., one story warehouse on cor. of Kedzie and 51st-st., I. H. B. R. R.; divide to suit. Car and truck level; unltd. flr. wght.; htd. Apply on prem. or Hemlock 5200.

TO RENT—FOR LEASE; MODERN 1 STY. truss roof bldg.; 415x114 ft.; 48,000 sq. ft.; near 35th and South Park way. HOLTON, SEELYE & CO. 140 So. Dearborn-st., Randolph 3153.

BROAD DAYLIGHT SPACE.

for office or light mfg., 5,000 ft.; new 1 story sprkld. bldg.; imm. poss. 424 N. Homan, ½ blk. Franklin-blvd. Ph. Ked. 0416.

TO RENT—2 FLOORS, ABOUT 8,000 SQ. ft. each. Power, heat, sprinkler, elevator, watchman. Daylight on all sides. Good location. Phone Belmont 6106.

TO RENT—3 STY. MILL CONST. BLDG., approx. 15,000 sq. ft., 212-214 N. Canal-st., with frontage on Milwaukee-av. also; terms reasonable. Call Sup. 2337.

TO RENT — 1 STORY BRICK FACTORY; steam ht.; 3,000 sq. ft.; for rent at once. 1906 N. Halsted-st. Phone Diversey 1759.

TO RENT—SEVERAL CORNER FLOORS, 6,000 sq. ft. each; reduced rent. E. N. DUERLEIN & CO. Franklin 4860.

TO RENT—CLOSE-IN NORTH SIDE, 100,000 sq. ft. vacant and 20,000 sq. ft. in bldg.; rail and dock connec. Address A 475, Tribune.

TO RENT—7,500 SQ. FT., 1ST FLR.; ALSO add. basement space. Phone Canal 2900.

TO RENT—BUILDINGS.

TO RENT—322-24 W. KINZIE, NEAR LOOP. 3 story and basement brick bldg.; space on each floor 30x70 ft.; refrigerator 18x44 ft inside measure; suitable for butter, eggs, etc. 2d, and 3d floor for light mfg. Will make alterations to suit. 139 N. Clark. Room 1411.

45 W. 26TH—7,000 SQ. FT.

2 street frontage. Ideal for manufacturing. Entire bldg. light 2 flrs., basement and garage. Steam plant, elevator, $150. Albert Wahl, 160 N. La Salle. Dearborn 0077.

TO RENT—IDEAL WHSE. OR FCTY., 33,000 sq. ft. sp.; ht. plt., large elev., grade switch; 3 miles from loop; 27c sq. ft. HART & WHETSTON, State 8270.

TO RENT—1 STORY BLDG., 4,000 SQ. FT., suitable for auto showroom, repairing, painting, mfg., or laundry; steam heat. ED BASS, 4137 Armitage-av.

TO RENT—BLDG., 50,000 FT. SPRINKLED, good light, heavy load; 25c ft. WM. KAPLAN, 36 S. State-st. Cent. 4459.

TO RENT—3 STY. AND BSMT. BLDG., sprkld., 2 car switch; fine for w. h. or mfg.; exceptly. attrac. rent. State 5053.

TO RENT—ON TRACK, 1 STY. BLDG., 100,000 sq. ft., 20c ft. Franklin 4860.

TO RENT—2010-12 WABASH-AV., 4 STY. bsmt. and garage. Gregsten Est. St. 5835.

TO RENT—645 S. CLARK-ST., 2 STORY store bldg.; will remod. Weil. Juniper 2614.

TO RENT—MISCELLANEOUS.

TO RENT—GAS STATION site, corner lot, 50x125, between 2 state roads. Address E S 522, Tribune.

STORE AND OFFICE FIXTURES.

SALE GOES ON.

Mah. fin. str. chairs.......$3.50
Mah. fin. arm chairs...... 6.75
Desks, 1¼ In. Mah. Top.
36x26..$18.35 60x30..$29.50
42x30.. 21.55 48x60.. 46.55
4 Dr. Steel Roller-Bearing Files, $22.50.
All You Want.
Chicago Safe and Mdse. Co.,
114 W. Lake-st. Central 5439.

FLORIST REFRIGERATOR for sale cheap; 81 in. tall, 53 in. wide, 38 in. deep; double strength glass doors, front and sides. Pearl gray enamel exterior; nickel trim corners; 400 lb. ice capacity. Call BOHN REFRIGERATOR CO., 227 N. Michigan. State 6702.

OFFICE FURNITURE.

Fine quality used desks—new, close out desks at a great saving.
$45 to $50 flat top desks..........$27.50
$75 to $125 roll top desks.........$45 up
Salesman's desks; good quality..........$15
$45 oak and mah. filing cabinet.......$22.50
Swivel chairs, $7.50 up; table, $9 up. CENTRAL OFFICE FURNITURE CO., 427 So. Wabash-av.

FOR A LIMITED TIME WE OFFER:
All new factory close out desks, ½ price.
A useful package of office supplies free to all customers to introducer our new location.
36x26 flat......$18.35 | 42x38 typewr...$28.55
42x30 flat......$21.55 | 54x30 typewr...$33.30
60x30 flat......$29.50 | 60x30 typewr...$39.00
OFFICE FURNITURE CLEARING HOUSE, 130 W. Lake-st., 2d floor.

JEWELRY STORE FIXTURES—INCLUDING 8 ft. wall case, mahogany; 8 ft. floor case, mahogany; 1 set of jewelry trays, large jeweler's safe, watch maker's bench; can be seen at 3 W. Garfield-blvd. or ph. Wentworth 9076. An opportunity for a watchmaker to start in business. Store for rent.

FOR SALE—MAHOGANY 2 DRAWER DIrectors' table, 72 in. long; 3 mahogany office desks, 60 in. long, 1 with typewriter compartment; 1 small walnut double index file, practically brand new; 1 Underwood typewriter, No. 5; must be sold at once. Sacrifice. Phone Monroe 6416.

LUNCHROOM OUTFIT—
Complete and in perfect shape. Will sell all or separate.
JAC. LEDERER, INC.,
644 W. Madison-st. Ph. Monroe 2496.

SEVERAL USED AND SHOPWORN REfrigerators, suitable for grocery stores and markets, also some restaurant models and household models. 360 N. Clark-st. Tel. Sup. 6348.

PRE-INVENTORY SALES OF NEW AND used Desks, Chairs, Tables, Files and other Office Equipment.
SABATH DESK CO., 172 W. LAKE-ST.

PARTITIONS—RAILING.

Large stocks; ready for delivery. HUETHER & CO., MFG., 4511 W. Grand-av. Bel. 8247.

CANDY CASES—BEAUTIFUL, UP TO DATE, high grade cases of all kinds; almost new; very cheap; terms. CHAS. BENDER CO., 608 N. Wells-st.

JULIUS BENDER, INC.—
901-915 W. MADISON-ST.
Store and office fixtures for all businesses. New and used. Time payments.

WE SPECIALIZE IN MANUFACTURING and outfitting stores complete. Let us figure on your next job. American Store Fix. Co., 123 S. Halsted-st. Monroe 5540.

FOR SALE—DESKS, CHAIRS, TYPEWRITer, etc. See PATTERSON, 920 S. Michigan-av. Wabash 1500.

DELICATESSEN REFRIGERATORS, ALL sizes, in good used condition; also counters, scales, grinders, etc. Terms. 1700 S. State.

REST. FIXT., KITCH. EQUIP., COUNTERS —Used little; sacr. M. Shlensky, 160 N. La Salle.

BEAUTY SHOP AND BARBERS' FIXTURES. New and used. Easy payments. PAIDAR CO., 1120 N. Wells-st. Ph. Diversey 0200.

DESKS, OFFICE FURN., NEW AND USED; all descriptions; lowest prices. LOME, 408 S. Dearborn-st. Harrison 7500.

ICE CREAM PARL. OR LT. LUNCH FIXT. ready for bus., worth $1,500, sell $200. See R. Widholm, 7-9 eve., 2419 Aubert.

6 WALL CASES, 6 FLOOR CASES; BARgain. 336 W. 63d-st., ph. Englewood 6520.

TABLE, DESK, POLISHED OAK; 8 DRAWers. $25. 211 E. Marquette-rd.

LEON PERMANENT WAVE MACH., REAS. Diversey 9627, eves. Mohawk 2289, days.

SAFES.

PRE-INVENTORY SALES ON NEW AND used safes and vault doors.
SABATH SAFE CO., 172 W. LAKE-ST.

CAMERAS AND OPTICAL GOODS.

CAMERAS, KODAKS — BOUGHT OR EXchanged. Send for free bargain book. Central Camera Co., 112 S. Wabash-av.

BOATS, YACHTS, ETC.

DODGE MOTOR BOAT, GD. COND. SEE AT Simmon's Boat Co., 3924 N. Rockwell-st. Make offer. 614 S. Michigan. Harr. 5073.

REAL ESTATE FOR SALE.

CENTRAL.

Wonderful Opportunity

to buy very valuable building. Proposed river improvement will make this a second Wacker-dr. Half block from Marshall Field's new building. This building faces on 2 streets and is key to block. Look at 208 and 210 N. Canal-st. and 203-207 Milwaukee-av. Building on opposite side of street sold for half million dollars. Address H L 442, Tribune.

LA SALLE-ST. CORNER.

SOUTH OF CHICAGO-AV.
Old improvements. Income $1,800. This corner is small, but the price is only $28 sq. ft. Address T A 569, Tribune.

N. W. Cor. Clark-Superior.

65x110 to alley; price $162,500. Phone owner, Lake View 3847.

N. LA SALLE-ST.

Less than $1,000 a front foot or $6 a sq. ft.; only $8,000 cash. Superior 7349.

FOR SALE—WACKER-DR. COR., 6,425 SQ. ft. at $50 per sq. ft.; a positive bargain.
W. H. BOWERS & CO.,
Calumet 0983. 6 E. 31st-st., N. E. Cor. State.

FOR SALE—OR TO LEASE 99 YRS. AT real barg.—50x100 on Federal-st., 200 ft. so. of Van Buren. M. STEARNS, Harr. 2005.

FOR SALE—LARGE COR., N. DEARBORN, 17,000 sq. ft.; light 3 sides; $22 sq. ft.
CROWE BROS. & CO.

APARTMENTS—SOUTH SIDE.

SOUTH SHORE

Six flat; half block south of Jackson Park. Each apartment has five rooms, English basement, and Kewanee heat; immediate possession of one flat if desired. Can be handled with $8,000 cash, or will consider a two flat in trade. The manner of paying off the mortgage makes a deal on this building an easy proposition for the family of modest means.
GLATT & PRICE
6827 Stony Island. Dorchester 8800.

Owner Must Raise Cash. New 12 Apt. Corner Bldg.

Located in the best part of South Shore Park, containing 4 and 5 rms.; annual rental $13,590; 1st mtg. $50,000, due 1936. An exceptional investment. Owner will exchange for smaller and cash. Exclusive agents,
CARROLL SCHENDORF & BOENICKE,
739 E. 79th-st. [Welches] Vinc. 8000.

NEW SO. SHORE 6 APT.

6-5 rms., tile baths, 5 car gar., electric refrigeration, canvased walls; all extra large rms.; lot 141 ft. deep; 1 blk. to school and surf. lines; 3 blks. to I. C. Bldg. high class and nicely financed. Can be handled with $15,000 cash. Mr. Pollock.
M. HOFFMAN & CO.,
7607 Cottage Grove. Triangle 8200.

FINEST 36 APT. IN SOUTH SHORE.

2 blocks from I. C., South Shore Country club and Jackson park; 4 and 5 room apts.; in-a-dor beds; lot 150x187; first mtg. $195,000, 5 yrs.; $35,000 cash will handle; consider trade.
S. M. GLOVER. ENGLEWOOD 2500.

BEAUTIFUL NEW 2 APTS.

See these well built brick, steel constructed steam heated buildings; open for inspection today. Prices $14,950 to $16,750. Everything complete. Terms to suit you. Call owners and builders.
FROST BUILDING CO.,
7525 Stony Island. Fairfax 3550.

WOODLAWN 6 APT.

4 7s, 2 6 rm. apts., 2 baths each; Kenwood-av. at 61st-st.; rental $9,340 per yr.; taken in trade; will sacrifice; easy terms. Mr. Gibbons.
M. HOFFMAN & CO.,
7607 Cottage Grove. Triangle 8200.

CHATHAM DISTRICT.

Beautiful 3 apt. bldg., 6-6-6 rms., 3 car brk. gar., 3 blks. I. C. sta.; new; rented; best buy in dist.; price $29,000; terms.
ED. H. BURKE & CO.,
750 E. 79th-st. Triangle 0900.

SOUTH SHORE 2 APT.

Cor. Yates and 74th, 33 ft. lot.
Real home and investment.
Rent $3,250. Sell $28,000. Clear. Terms.
J. N. McMINN & CO., Mr. Gibbons,
721 E. 63d. Fairfax 10396-7.

SACRIFICE.

Partners cannot agree; will sacrifice 18 apt. bldg. in Auburn Highland; all 4 rms., in-a-dor bed, and shower bath in each flat; bldg. one yr. old; 6 times the rental. Phone MR. SWEENEY, Triangle 4110.

WANT QUICK ACTION.

24 apts.; 12-5s, 6-4s, 6-2s, E. Stony; good renting location; newly financed. Take back 6 flat in part payment.
JAMES ADAMS & CO.,
6760 Stony Island. Dorchester 3501.

MICHIGAN-AV. 12 FLAT.

Cor., south of 55th-st.; brick; steam ht.; lot 50x160; 100% rented. Price cut to $60,000.
E. E. BALDWIN AGENCY AND LOAN CPN.,
3450 Indiana-av. Douglas 1020.

FOR SALE—THREE APT. BLDG., 6 RMS., 2 baths, steel const., bronze hdwe., leaded glass windows, billiard rm., heated garages; rental $5,040; $8,000 cash to handle; 7830 Phillips-av.; price only $33,500.
SOUTH SHORE INVESTMENT COMPANY,
2547 E. 75th-st. Mr. Hastings. S. Shore 8173.

5809 S. MICHIGAN-AV.

Sun parlor 3 flat; 6-7-7 rooms, 2 baths; A-1 condition; 2 car garage; price, $30,000; cash, $5,000. See Mr. Van Patten of
448 E. 47th-st. Atlantic 4610-11.

2 FLAT FRAME.

5-5 rms., hdwood. firs., hot w. ht., mod. plumb., brick found.; 2 car gar.; good cond. and loc.; pvd. alley; inc. $1,632 yr.; pr. $8,300. Call eves. or Sun., 5938 S. May.

NEW 6 APT.

South Shore Park; extra large 6 rm. apts.; canvassed walls, tile bath, ex. lav., refrig.; 4 car gar. Close to I. C. and surf. Rent $9,500; Mtge. $35,000. Address E M 296, Tribune.

FOR SALE—2 FLAT BRICK; MODERN bldg.; 5 and 6 rms.; Park Manor; 2 car garage; steam ht.; possession 2d; price $14,500; $4,000 cash, bal. easy terms. [Procter.] ROBERT L. GEAR & CO., 625 E. 63d-st. Fairfax 4400.

SOUTH SHORE BARGAIN.

3 apt., 6 large rms., tile bath, metal weather strips, 3 car gar.; rental $4,500; will sacr. for quick sale; small cash. South Sh. 3339.

FOR SALE—12 APT. CORNER ON OGLESby-av.; rental $10,080; owner going to California; will sacrifice for cash; present mtg. due can be refinanced.
J. L. HESS.
2257 E. 71st-st. Midway 0050.

8 APARTMENT, $46,000.

A cor. apt. bldg., all rented; ex. location; good trans.; near schools, churches; 1 mtg.; cash required $8,000. Triangle 6711. BALTZER & SCACE, 7731 Cottage Grove-av.

BIG CASH BARGAIN.

2 flat, 5 and 5 rms.; near Pershing-rd.; price $4,500; $500 cash; terms. 2031 W. 35th-st. Lafayette 0909.

FOR SALE — $8,000 CASH BUYS HIGH grade 6 flat and 5 garages on So. Park, nr. 53d; priced at 5¼ times rent; all 7 rms., 2 baths and front pchs.; 1 mtg., $25,000, due in 5 yrs.; act quick. Atlantic 5400.

FOR SALE—IN PULLMAN, 3 STRY. BRK. 48 apt. bldg., containing 2, 3, and 4 room apts.; present rentals $6,000; can be increased 30%. Pullman Trust & Savings Bank. Phone Pullman 7260.

FOR SALE — PARK MANOR CORNER 4 apt.; owner will sacr.; 4-4 rms.; 4 brk. garages; 1 yr. old; pr. $26,500; $15,000 mtg.; cash $5,000, bal. to suit. Dorchester 6130.

FOR SALE—2 APT., 5-6 RMS., S. P.; STM. ht.; 2 car gar.; lot 31x125; St. Lawrence, nr. 79th; pr. $14,500; cash $4,000. W. J. McDONNELL, Triangle 2017.

FOR SALE—NEW, HIGH GRADE 2 FLAT bldg., 5-5 rms., s. h., worth $16,500, sac. $14,750; $2,500 dn., bal. easy. 1718 W. 71st, nr. Paulina.

FOR SALE—2 FLAT ON LOOMIS NEAR 79th-st., 2-5 rms., and in-a-dor bed, steam heat, 3 car brk. gar. htd., income $2,185; price $16,700. McNELLIS, Triangle 4190.

FOR SALE—OWNER WILL SACRIFICE 8 flat new bldg., 6-4s, 2-5s, at 7434-6 Lafayette-av.; price $50,000; cash req. $12,000. Ph. Mr. Sternberg, Van Buren 3943.

FOR SALE—6 FLAT, $40,000; RENT $6,300; 1st mtge. $18,000; will sell or trade for 18 or 24 flat. Exclusive agent, MR. FRASER, Dorchester 7515.

FOR SALE—TO COLORED; 3 FLT.; FRONT pch., near 55th L. Cash $2,500.
J. J. DEVINE & CO., 834 E. 47th-st.

FOR SALE—2 APT. BLDG., 6-7 RMS., OAKenwald-av. nr. 47th-st.; leaving city. Pr. $12,000; cash $3,000. Call Cent. 2394.

FOR SALE—MOD. 6 FLAT; EXCELLENT neighborhood; sell or trade for 2 flat. Bloom, Wentworth 7638.

FOR SALE—BY OWNER, 4 FLAT BRICK, fine location. Price $15,500. Need $4,000 cash. Address B 449, Tribune.

FOR SALE OR EXCH.—SO. SHORE 6 APT., all rented; 5 gar.; small apt. and $6,000 cash; no brok. Address A G 405, Tribune.

FOR SALE—10 APTS., RENT $7,000, STM. heat; price $28,000; $6,000 cash for quick sale. Main 0910.

FOR SALE—NEW OCTG. SUN PR. 5 RM. 6 fl.; nr. R. I. Ry. and park; rent $80-85; $39,000; $17,000 cash. Call Vinc. 8090.

FOR SALE—NEW 2 FLAT, ALL MOD., 2 blocks to I. C. sta.; all imp. in; will sac. or trade; very E Z terms. Tel. State 5676.

FOR SALE—NEW, MOD. 3 FLAT, BRK. 5-5-3; stm. ht.; glzd. pchs. Owner, 8031 Colfax. 1st. $16,000; gd. trans.

FOR SALE OR EX.—NEW 8 APT.; OCT. sun p.; slp. p.; 33 ft. lot; will take house, vac. or mtg. paper. Longbeach 7850.

FOR SALE—3 APT. VICINITY 53D AND Kenwood; price and terms very reas. Address H E 307, Tribune.

APARTMENTS—NORTH SIDE.

FOR SALE — NEW 3 FLAT CORNER; brick bldg.; N. Side; best resid. dist.; barg.; leaving city. Address B 154, Tribune.

FOR SALE—3 STY. NEW BLDG., 5237 N. Ashland, 1st vacant; about $5,000 cash; 3 garages. Ostrand, 1442 Carmen-av. Edg. 0932.

FOR SALE—MOD. 18 APT. BLDG., S. W. cor. Winona and Glenwood, 12-4s, 6-5s; fully rented; might trade. Randolph 7975.

FOR SALE—6 APT. BARGAIN, 5-6 RMS., sun parlor, garages; nr. L; rent $8,950 yrly. PAUL E. HARTUNG & CO., 1126 Granville.

FOR SALE—OR TRADE FOR VACANT—Beau. 2 fl. brk., 6-6, Devon-West. Ard.1024

REAL ESTATE FOR SALE.

APARTMENTS—NORTH SIDE.

Beautiful Rog. Pk. 2 Apt.

Sheridan-Howard district, 5 and 6 rm. apts., sun parlor, sleep. porch, 2 car garage; lot 33x125; two blocks to all trans.; 3 blocks to lake; price $21,500; only $6,000 cash. ground alone worth $15,000. For appt. see J. J. Phillips.
KRENN & DATO,
116 E. Walton-pl. Superior 7046.

Cullom-av. Near Western.

Two flat brick. Sun parlors, sleeping porches, 5 rms. and bath. Hardwood floors and trim. Outside icing; 2 separate steam heating plants; Large 2 car brick garage. Street and alley paved and paid for. Close to L and surface lines. Buffet, mantel and fireplace. Strictly modern; $17,000; $3,000 cash. Phone LONGBEACH 8058.

NEW 3 FLAT BARGAIN.

6-6-6 rms. or 5-5-5 as low as $3,500 cash. $85 per mth.; very latest and best construction; tile floors, built-in tubs, English fireplaces, bookcases, bricked-in rear stairs, high grade decorating; tile roofs, stm. ht.; 2 blks. to 2 car lines; nr. L and bus. sec. Address F C 522, Tribune.

FOR SALE OR EXCHANGE—
1329-41 Estes-av., 60 apts.
N. E. cor. Whipple and Ainslie, 24 apts.
S. W. corner Noyes and Maple, 36 apts.
1000-10 Main-st., 75 apts.
4639-49 Lake Park-av., 84 apts.
Will consider vacant property.
PLOTKE & GROSBY, Conway Bldg. State 5563

SIX TIMES RENTAL.

18 apts., 9 3s, 9 4s; fine condition; rents $12,726; 1st mtge. $40,000, 7 yrs. straight 6%; nr. Rav. L and Lincoln-av. Bargain for some one with cash.
COCHRAN & McCLUER CO. [Simmons]
4613 Lincoln-av. Longbeach 7890.

FOR SALE—THE FINEST 42 APT. BLDG. in the city, 200 ft. to the lake; all of the latest appointments; rental $45,000; all 2 yr. leases; $75,000 cash, bal. first mortgage to run 10 yrs. Liepold & Hicks Inc., 3152 Sheridan-rd. Well. 3000.

FOR SALE—CORNER 21 APT. BLDG., ALL 4 and 5 rms with sun par.; rental $18,700; incumbrance $73,000; owner will consider a North Side home, 6-8 rms., as part of equity. Liepold & Hicks, Inc., 3152 Sheridan-rd. Well. 3000.

FOR SALE—6 APT. GLENGYLE-PL., NR. the lake, 60x140 ft. lot, 4 car gar.; 6 rm. apts., 2 baths; rents $11,460 per yr. Mtge. $26,000. Will sell at bargain price and take vac. or small improved as part payment. ARTHUR KRUGGEL & CO. Sunny. 0644.

FOR SALE—CORNER 4 APARTMENT ON Orchard, near Belden, can be bought cheap if taken at once. Income $265 mo. Has mortgage $8,000 due in 5 yrs. Small amt. cash required.
BROOMELL BROS., MAIN 1402.

RAVENS. GARDENS 6 FLAT

Nr. Rockwell L sta.; all 4 rms.; tile baths; 9 yrs. old; 2 car garage; must sell; $32,000; terms. Mr. Simmons.
COCHRAN & McCLUER CO.,
4613 Lincoln-av. Long Beach 7890.

3 Flat, $22,000—2 Years Old.

2506 Cullom-av., beaut. octagon frt.; 3 car brk. gar.; alley pvd.; rents $230 mo.; 6-6-3 rm. Eng. base. fl.; nr. L and surf.; consid. gd. bung. or vac. 1773 Wilson-av. Rav. 0437.

COR. 15 APT., ROG. PK.

Nr. L, surf., Norshore theater; lot 60x125; 3 5-r., 12 4-rs., sun pars., in-a-dors; lg. rms., extra well construc. bldg.; pr. $95,000; cash $25,000; rent $14,550. Longb. 7980.

HIGH CLASS 3 APT.

7 rooms, 3 baths; Italian renaissance throughout; 3 blks. from lake, 1 block to "L"; rent $9,600. Address E M 264, Tribune.

FOR SALE—6 FLAT BRICK, 5 RMS. EACH, 4 car gar. Rental $5,160 yr. Lot 50x125, one mtge. El. and surf. lines. Can be changed into rooming house. Owner leaving for Calif. Address G D 99, Tribune.

HIGH CLASS NEW 2 APT.

in Rogers Pk., nr. Loyola sta.; 6 rms., 2 baths, slp. porch; small cash payment; owner will sacrifice. J. P. JENE, 1249 Devon.

FOR SALE—2 APT., 6-6, RAVENS. GARdens; h. w. ht., sun p., slp. pch., 2 car gar.; alley pvd.; 3 blks. L sta.; $18,000; income $710. Kannen. 4632 Lincoln-av. Rav. 4349.

FOR SALE—2 APT., 5-6, RAVENS., 1 BLK. L sta., Lincoln-av.; furn. ht.; lot 30x125; no assmts. 2211 Eastwood-av. KANNEN, 4632 Lincoln-av. Ravens. 43349.

FOR SALE—6 APT., 5 RMS., S. P.; GArage; nr. Loyola "L" St. Ignatius' parish. Price $55,000. Reas. cash. HUGH V. SWEENEY & CO., 1201 Albion. R. P. 5653.

FOR SALE—UPTOWN 3 APT. BLDG., 5 AND 6 rms.; rent $3,060 yr.; bargain price, $24,000. CLINE & DIX, 1127 Argyle-st. Edg. 1334.

9 APT., COR., $47,500.

2 blks. Edgewt. Bch. L sta., 3-5 rms., 6 4s; rent $7,500 per year. Ph. Longbeach 7980.

FOR SALE — HAMPDEN-CT., NEAR Wrightwood-av., 3 apt.; steam; 28 rooms; cash req. $12,000; bargain for immed. sale. W. E. FLEMING, 2953 N. Clark-st.

FOR SALE—BARG., 6 APT., MOD., 4-6 RMS. 3 garages, htd., in Edge., e. of Clark, n. of Argyle, 2 blks. L; pr. $40,000; cash $12,000, bal. terms. No brokers. Sunny. 2046.

FOR SALE — $20,000 CASH BUYS NEW high grade 30 apt. building; all apts. 5 rm. efficiency; loc. in Rogers Pk.; 100% rented. Ph. Longbeach 8464. [Parker.]

FOR SALE—3 FLAT BR., 6 RMS. EACH, 2 car br. gar., stm. ht.; rent $3,240; pr. $23,500. BESTMAN, 2828 Lincoln-av. Ph. L. V. 1003.

12 APT.—5½ TIMES RENTAL

Edgewater corner, near L; A1 condition; $30,000 cash. See Kempf, 1124 Thorndale-av.

FOR SALE—BARG., NEW 3 APT., E. OF Clark; finished slpg. pchs., brkfst. rms.; 3 car gar.; rent $5,000 yr.; will trade for smaller and cash. Owner, Ravenswood 0363.

FOR SALE—6 APT., SUN PARL., EDGEWAter, east of Glenwood, 4 6 rms., 2 5 rms; $52,500; cash $10,000. Tuelson, 4119 Broadway. Bittersweet 6180.

FOR SALE—EDGE, 12 APT. COR., PRICE $68,500; rt. $12,000; 2 blks. to L; mod.; terms. STANLEY. Bitters. 6180. 4119 Brdwy.

FOR SALE—3 APT. BRICK, EAST EDGEwater, 3 5 rms.; lot 30x125; $21,000. See Owner, 4119 Broadway. Bittersweet 6180.

FOR SALE—MUST BE SOLD, EDGEWTR. 6 apt.; lot 50x125; price $33,500; $7,000 cash req. J. K. Haas, 5105 N. Clark.

FOR SALE—$950 DOWN BUYS 2 FLAT, mod. frame, 4 and 4, near L; clear; bargain, $7,900. Owner, Graceland 2444.

FOR SALE—18 APT., 3-4 R., S. P.; IN-A-dors; Edg., e. of Clark; always rented; pr. $92,000; tr. for smlr. Longbeach 7850.

FOR SALE—2 FLAT, 6-6 RMS., H. W. HT., 2 car garage; price $19,500. 3541 N. Irving-av. Graceland 5689. W. SCOTT.

FOR SALE—6 FLAT NEAR BROADWAY, Lake View. Will sacrifice, $35,000; cash $10,000. Buckingham 5434.

FOR SALE—2 FLAT 5-5 R.; SUN PARS.; h. wtr. ht.; sell at cost; $18,500; cash $2,500. 6435 St. Anthony-ct. Sheld. 6897.

FOR SALE—15 APT. COR., 4 AND 5 R.; 2 blks. L; mtg. paper, smaller improved. KNIPP & SHAPIRO, 4802 Broadway.

FOR SALE—2 FLAT BRK., 5-6 RMS.; SEP. htg. plants; 2 car garage; sac. $12,000. Inquire 2308 Leland. Sunny. 6154.

FOR SALE OR LEASE—NEW 55 ROOM kitchenette apt., furnished; nr. Lincoln park and loop. Address F C 531, Tribune.

FOR SALE—BY OWNER, DESIRABLE 2 flat, Edgewater Beach district; $18,500; first flat rents for $90. Harvey, Rand. 2900.

FOR SALE—2 FLAT, 5 AND 6 RMS., VApor heat, 2 car gar.; nr. Loyola L; $18,500. Must sell. Rogers Park 4140.

APARTMENTS—N. W. SIDE.

A BETTER 4 FLAT.

Octagon sun parlors; 6 rm. flats; rented $400 a month; 4 car brick gar.; new bldg.; 62 ft. lot; side drive; rare bargain, $39,000; $10,000 cash. Call 3944 Irving Park-blvd.

$1,000 CASH.

New 2 flat brk., 2 sep. htg. plants; latest of everything; street paved, paid; 1 blk. to car line; price $14,500. ADVANCE REALTY CO., 4916 Irving Park-blvd.

MUST SELL AT SACRIFICE.

New, high grade 3 apt. brick, 6 rms. and a 7 room house, cor. Palmer Sq. H. M. MAGNUSON, 3311 N. Crawford. Pensa. 1549. Kild. 8111.

PR. $14,500, CASH $3,000.

6-6 rms., mod., 2 flat, brk., good loc.; str., alley pvd.; pd. 1 car gar.; lot 30x125; act quick. Wuethrich-Breda, 3120 N. Cicero.

FOR SALE—10 4 RM. STEAM HTD. APTS., cor. bldg., 4742-48 School-st.; 1 block Cicero and Belmont car line, also Balaban & Katz theater; 3 car garage; $55,000; make offer. Phone owner, Armitage 3235.

NEW 2 FLATS—SACRIFICE.

Builder will take $14,500; new 2 flat, near this office; stm. ht.; oak trim; street pvd. and pd. Call 4006 W. Division-st.

FOR SALE—MOST BEAUTIFUL ALBANY Park 3 apartments; 5 rms. octag. sun p.; slpg. p., showers; new bldg.; good transp.; 32 ft. lot; small cash paymt.; or smaller ppty. part pay. Owner. Address F E 454, Tribune.

BELMONT GARDENS.

2 story brick, octagon front, 2 5 rm. apts., sep. h. w. ht. 4111 Oakdale. For quick sale $16,200. Owner. 1st floor. Call after 7.

FOR SALE OR TRADE—BARG. 4 APT. BR. cor.; rents $280 mo.; nr. park; $2,000 cash and vacant or frame; 1st. apt. E. 2835 Byron-st.

FOR SALE—REAL BARGAIN IN 6 FLAT new bldg.; 100% rented at $4,080 yr. Pr. $34,000; cash $10,000.
S. O. STONE & CO., 3144 N. Cicero-av.

FOR SALE—NEW BEAU. 2 FLATS, 5-5 OR 6-6; lg. spacious rms.; h. w. ht.; st. pvd. and pd.; $15,900 to $16,900. Builder, 5200 N. Kimball. Jun. 0959. Irv. 2582.

FOR SALE—MY 15 APT., S. W. COR. FOSter and Leavitt 6-5s, 9-4s, sun parlors; rent $15,000; might trade. Call Lubiow, Rogers Park 5116

FOR SALE — NEW 2 FLAT BRK., 5-5, 2 htg. plants, firepl., bkcase., glzd. slp. pch. Pr. $14,800; cash $3,000. Juniper 3870.

FOR SALE—2 FLAT, BRICK, 5-5 RMS., 2 furnaces, 2 car garage; pr. $12,800. Owner, 4109 N. Cicero-av.

FOR SALE—HIGH GRADE 6 FLAT, 6 RMS., inc. pchs.; all rented; 3 blks. Kimball "L"; $45,000. Linn. Jun. 0959. Irv. 2582.

FOR SALE—OR TRADE—NICE 6 FT. BRK. 5s, stm., slp. pch., gar.; rt. $5,000; nr. Crawford and North-avs. Ph. Dear. 1496.

FOR SALE—2 6S, H. W. HT., SUN PARL., encl. pchs., 2 car gar.; barg. 4821 N. Troy.

FOR SALE—2 FLAT, 6-6, NEW; WORTH $20,000; price $16,000. Bruns 3768.

REAL ESTATE FOR SALE.

APARTMENTS—N. W. SIDE.

FOR SALE—NEW BRICK INCOME BEARing Bung., 5-4 rms., very beaut., latest grilled panels; finished in gold; $3,000 cash, bal. easy terms. 2828 N. Kildare-av. Also 2 flat frame; 5-5 rms.; lot 30x125; $3,000 cash, bal. easy terms. 4635 Kasson-av. Keystone 3650.

FOR SALE—ALBANY PK., NR. KEDZIE L—Real barg.; 2 apt., 6-6 rms.; H. W. ht.; 2 car gar.; price, $14,800. Call Juniper 1713.

APARTMENTS—WEST SIDE.

BARGAIN.

By owner, 2 flat brick, price $13,300; 5-5 rms., h. w. ht., paved alley, no assess.; on N Central Pk.-av., near Garfield Pk.; $4,000 cash; bal. to suit. Call Irv. 0312 any eve. after 6:30 p. m.

FOR SALE—BIG BARGAIN, 1330 S. TALman-av., near Ogden-av., 2 brick bldgs. on lot 52 ft. wide; 5 flats; stove heat; elec., gas; rents over $2,000 per year; quick sale, $14,000, ½ cash, bal. 1st mtg. L. J. RIENDEAU, 3147 W. 16th-st. Rock. 5840.

FOR SALE—MOD. 6 FLAT BLDG., SUN pars.; stm.; West End, nr. Cicero; 6 car bk. htd. gar. and 40x150 ft. vac. adj.; pr. $42,000; $10,000 cash. Hovey, 3334 W. 5th-av. Nevada 1406.

FOR SALE—3 FLT. BRK., POLK-ST. NEAR Sacramento; 7 rms. ea.; stm. ht.; 3 car brk. gar.; rents $210 mo. Only $18,000.
E. G. PAULING & CO., 5 N. La Salle.

FOR SALE—IDEAL RMNG. HOUSE, 6 FLAT brick, 7 and 8 rm. apts.; steam; on Walnut west of Kedzie; pr. $27,500. J. Tosto. BROGNI & BROGNI, INC., 4403 W. Harrison.

FOR SALE—$5,000 CASH BUYS 3 FLAT bldg., cor. alley, Van Buren; 150 ft. w. of Gar. pk.; 1-5 and 2-6s; tile bath; mod.; pr. $23,500. HOVEY, 3334 Jackson. Nev. 1406.

FOR SALE—NEW 3 FLAT, 5 RMS. EACH. English bsmt.; nr. Garfield Park. $3,000 cash paym. Call today. 3820 Fulton-st.

BUSINESS PROPERTY—SOUTH.

Coming Business Center, Halsted-st. and 127th-st. Blue Island State Road.

Triangular block, bounded on all 3 sides by main streets, including two valuable Halsted-st. corners.
363 ft. on Halsted-st.
1,126 ft. on 127th-st.
1,182 ft. on Blue Island-rd.
Unusual holding in this fast growing center. Bargain at $60,000. Liberal terms.
W. K. YOUNG & BRO.,
140 S. Dearborn-st.

BUSINESS BLOCK.

New bldg., corner 7 stores, 22 apts., 8 garages; yearly rental $30,000; mtge. $174,000; price $225,000. Must be seen to be appreciated.
J. C. WILKINSON & CO.,
907 E. 55th-st. Dorchester 7272.

FOR SALE—ONE OF THE BEST BUSINESS corners outside loop; 10 stores, 50 room hotel, bowling, billiard rooms; rental $30,000; 1st mtg. $125,000, 7 yrs., at 6%; no payments for 2 years. For particulars call F. S. HENDRICKS & CO., 130 E. Garfield. Exclusive Agts. No Brokers.

79th-st. Cor. Nr. Halsted.

4 stores, 4 flats, 2 lofts; lot 100x100; yrly. rents $7,440; inc. $45,000; price $72,500; cash $20,000; ground now valued at $70,000 and rapidly increasing. Loro Gooch. 7759 S. Halsted-st. Ph. Tri. 7410-11.

E. 47TH-ST. BARGAIN.

3 stores and apts., E. Woodlawn-av., nr. theater; will take $5,000 cash and bal. trade for my $20,000 equity; want quick deal; need cash in business; must sacrifice. Address H E 309, Tribune.

HALSTED, NEAR 58TH.

Bargain for immediate sale; 100 ft. vacant; $325 per ft. W. G. Tegtmeier. 718 W. 63d-st. Wentworth 3638.

FOR SALE—NEW 6 STORES, 16 APTS.; ON good business corner. Rents over $20,000. This is one of the best propositions on So. Side. Need $25,000 or will trade for smaller. 6929 Stony Island. Dorchester 5400.

Wonderful Business Corner.

9 stores, 12 offices, 1-4 rm. apt.; all rented; no brokers. Address B 261, Tribune.

FOR SALE—GARAGE OPP. LARGE APT. hotel; bargain; space 90x125; $1,500 per front ft. Will sell business also. Address H J 220, Tribune.

FOR SALE—HOTEL SITE, 4244 DREXELblvd., 50x165; $30,000. Exclusive agent, MR. FRASER, Dorchester 7515.

FOR SALE—OR EXCH.—HIGH GRADE COR. bld. on Gar.-blvd.; suit. for hotel.H.P.2340.

FOR SALE—N. E. COR. 53D AND ELLIS; $35,000 now, $40,000 April 1. Mid. 2211.

BUSINESS PROPERTY—NORTH.

TRULY A SACRIFICE.

Must dispose of one of best paying groc. and del. bus. on N. S. Acct. of loop interest. Loc. Grace-st. east of Clark. Bldg. especially const. for purpose is 3 sty. and basement. Heated. Rental inc. $3,300 yr. Pr. of $21,000 includes $4,500 stock and fix.; $8,000 required. Call my broker. TRUSTEES SYSTEM SERVICE, Lake View 5632, for particulars and appointment.

FOR SALE—FIRST TIME OFFERED
North of Divison on Clark-st.
Lot 24x151.
Old improvements.
Price $28,000, clear.
Small amount cash.
BROOMELL BROS., MAIN 1402.

FOR SALE—WELL LOCATED NORTH SIDE business block, 6 stores and 36 apts.; reas. rentals, $32,400; 5 yr. 1st mtge. of $150,000. Some trade and $25,000 cash for equity. LIEPOLD & HICKS, INC., 3152 Sheridan. Well. 3000.

FOR SALE—DESIRABLE WILSON-AV. COR., 150 ft. front; choice hotel location; ½ actual value.
MADDEN BROS., 140 S. Dearborn-st.

FOR SALE—GARAGE, SHERIDAN-RD., 3 sty.; possession now; filled to capacity. Consider small trade. SINGER. Cent. 9585.

FOR SALE—1554 THOME-AV., COR. OF N. Clark-st.; improved bus. cor., 4 stores and 7 apts.; steam heat. Sheldrake 2322.

FOR SALE—BUSINESS PROPERTY, CHOICE blvd. site near 5 pt. bus. cor., for apt. hotel with shops. Address B 394, Tribune.

FOR SALE—MY MODERN CORNER BLDG., 5 stores, 19 apts.; rent $22,000; will take part trade. Address T O 354, Tribune.

FOR SALE — STORE AND APARTMENT building facing on 2 streets; near Wieboldt's Dept. Store. 3319 Lincoln-av.

BUSINESS PROPERTY—N. W.

FOR SALE—3 STORES AND 2 5 RM. APTS. at a real sacrifice if sold at once; located on Irving Park-blvd. near Portage Park. Price $39,500. Hurry if you want a bargain.
OLIVER L. WATSON & SON,
5624 Irving Park-blvd.

FOR SALE—BY OWNER, NEW BUILDING, 2 stores, 2 flats, 1 car brick garage; rental $3,156; 100% rented. $3,000 cash, or trade for good vacant. Agents' aid solicited. Ph. Central 5640.

BUSINESS PROPERTY—WEST SIDE.

PUBLIC AUCTION

BY ORDER OF OWNER.
TUESDAY, MARCH 22,
AT 2 P. M.
Southwest Corner of Madison-st. and Austin-blvd.
Valuable west side business location; 7 stores, 16 offices and large loft. Further information upon request.
SALE WILL BE HELD IN OUR EXECUTIVE AUCTION SALESROOM IN ROOM 1126 CONSUMERS BLDG.
ASH REALTY AUCTIONEERS, INC.,
LIQUIDATORS OF REAL ESTATE.
220 S. STATE-ST. HARRISON 8651.

FOR SALE—NEW COR. BLDG., 5 STORES, 32 apts., Cicero-av., nr. Chicago-av.; mtg. $120,000 6%. Rt. $27,840. Bargain price. Cash $30,000.
WALLACE A. FLEMING, Realtor,
1901 Wilson-av. Ravenswood 2550.

FOR SALE—EXC. BUS. COR., 2 STORY BRK. Lge. store, 3 5 rm. flt., bsmt.; store in rear. $8,000 cash, terms. 1401 S. Keeler-av.

HOUSES—SOUTH SIDE.

FOR SALE—6 RM. BRK. BUNG., $8,300; 2 car gar.; attic floored; rear glazed; wide lot; 2 blks. R. I. sta. and surf line; embarrassing circ. Agts., don't ans. Ph. Rep. 8917.

FOR SALE — NEW 6 RM. BRK. BUNG.; cash, $1,000; per mo., $50; pr. $9,615; h. w. ht.; tile bath, shower, stone fireplace, blt.-in bookcase. South Shore 9075.

FOR SALE — BEVERLY HILLS, NEW 6 room brick bungalow, h. w. ht., tile bath and shower; lot 40x125; immediate possession. Call Stewart 6672.

Cor. Bungalow—6 Rms.

Sun par., 2 car gar., nr. gd. trans., schls. $2,000 cash req. Bal. reas. Fairfax 5884.

FOR SALE—ST. LAWRENCE, NR. 43D, 6 rm. brk. house, furnace, new elec. fixtures, new decorating; $500 down, bal. like rent; price $6,500. Oakland 3500.

FOR SALE—PARK MANOR, 6 RM. BUNGAlow, h. w. ht., nr. 70th and Indiana; price $8,750; cash $2,000. Phone Triangle 2862.

FOR SALE—BRICK RES., 12 R., 3 BATHS, stm. ht., near 45th and Greenwood; must sell; leaving city. So. Shore 6194.

FOR SALE—BUNGALOW, 5 ROOMS, $7,700, $65 per mo., inc. all interest; $1,500 cash. 9431 Eberhart-av.

FOR SALE—5854 INDIANA-AV., FOR COLored. 9 rm. house; $500 cash req.; 2 car garage; by owner. Atlantic 1838.

FOR SALE—BUNGALOW 6 ROOMS, 3 CAR brick garage, $9,500, $2,500 cash. 8455 Luella-av.

FOR SALE—VALUABLE OAKWOOD BOUlevard property for quick sale. No agents considered. Address S F 230, Tribune.

FOR SALE—BUNGALOW, CHEAP; AVALON Pk.; 7 rms., bath ex. lav.; $2,000 cash. Ed. H. Burke & Co., 750 E. 79th. Tri. 0900.

FOR SALE—5 RM. COR. BRK. BUNG., 2 car gar.; lot 40x172; $7,350. 8457 Vernon.

FOR SALE—435 E. 48TH-ST., FINE HOME. See OWNER on prem. 10 a. m. to 5.

FOR SALE—7 RM. ENGLEWOOD HOME. $7,500; $2,000 cash. Phone Beverly 2142.

REAL ESTATE FOR SALE.

HOUSES—SOUTH SIDE.

Oakenwald-av. Bargain.

10 Room modern brick residence on the East Side of the st. near 46th-st. Lot 27½x125. Glass enclosed sun rooms on 1st and 2d floors overlooking lake. Newly decorated. Price $15,000; $5,000 cash.
W. K. YOUNG & BRO.,
140 S. Dearborn-st.

FOR SALE—
DISTINCTIVE
SOUTH SHORE CORNER BUNGALOW.
6 rooms first floor, large attic, 4 rooms in basement (servants' quarters); pressed brick; hot wtr. ht., exclusively decorated; unique fixtures and appointments; most charming home on lot 45x125; garage; reasonably priced on easy terms. [F. D. Leigh.]
CARROLL, SCHENDORF & BOENICKE,
1533 E. 53D-ST. DORCHESTER 6200.

Brick Colonial Residence.

N. E. COR. ELLIS AND 48TH-ST.
12 rooms, 4 bathrooms. One of the most beautifully appointed homes in the city.
Attractive price and liberal terms.
Shown by appointment only.
W. K. YOUNG & BRO.,
140 S. Dearborn-st. Exclusive Agents.

8 RMS., 2 BATHS, NR. LAKE

2622 E. 74th-st., nr. Coles-av., 2 story, h. w. heat; lge. glazed in front porch, side drive; 1 car gar.; shown by appointment; price $25,000. See Mr. Burhans.
CARROLL, SCHENDORF & BOENICKE,
2624 E. 75th-st. South Shore 1660.

MUST HAVE SOME CASH.

Best bungalow in Chatham Fields, containing 6 large, light rms. with exceptional layout; 2 car brick gar.; conv. to surf. lines, bus, stores and school; priced for quick sale. Exclusive agts.
CARROLL SCHENDORF & BOENICKE,
739 E. 79th-st. [Welches] Vincennes 8000.

WELL BUILT—$9,000.

On lot 30x167; 5 rm. brk. bungalow, heated attic, glazed rear pch., cork floor in bath; firepl. and bkcases, oak trim; 2 car frame garage; nr. 77th-st. and Calumet-av. WOODRICH BROS., 1200 E. 75th-st. Plaza 1200.

8 ROOM BRICK HOME.

Family grown, too large for old folks, must sell 7424 Dante, full 2 story massive looking brick, near I. C. sta.; wonderful bargain at $12,500. [Melvin.] TAKKEN, 6948 Stony Island-av. Fairfax 8200.

WOODLAWN, NR. 82D-ST.

5 rm. brk. bungalow on 33 ft.; modern; street paved and paid; in excl. home district; terms reasonable; nr. I. C. suburban and surf. lines. WOODRICH BROS., 1200 E. 75th-st. Plaza 1200.

MUST SELL THIS WEEK.

5 rm. br. bung.; lot 30x125; 1 car br. gar.; on Morgan-st., nr. 79th. Priced for quick sale. Cash $1,000, bal. on contr. For appt. to see, phone Triangle 5800. MR. CASSIN.

6 R. MODERN BUNGALOW.

South Shore, Paxton-av., nr. 76th. Price $15,500; terms.
J. C. WILKINSON & CO.,
907 E. 55th-st. Dorchester 7272.

SELL AT BARGAIN

on account of moving out of city, 5 rm. frame bungalow; brick basement; furnace; good neighborhood. Address S P 478, Tribune.

CHATHAM FIELDS RESIDENCE.

7 room, English style; 2 car brick garage; will consider trade. Stewart 2001.

New 5 Room Brk. Bungalow

$8,500, $500 cash, $65 mo., incl. all interest; large rms., latest plbg., icebox, gas range, street and alley pvd.; R. R. trans. Open daily. 8935 EMERALD-AV.

AVALON PK. BUNGALOWS

New 5 rm. brick, $1,000 down; balance terms; I. C. trans. 8333-45 Dorchester-av. Phone Saginaw 3797.

FOR SALE—NEW 6 RM. BRICK BUNGAlow, h. w. ht., glazed-in pch., complete in every detail; small down payment, bal. like rent. Beverly 8151.

HOUSES—SOUTHWEST SIDE.

FOR SALE—THIS HOME FOR ONLY $7,900. new brick bungalow; has 6 large rooms with an upstairs for 3 extra rooms in oak woodwk.; fine electric fixtures and plumbing furnace ht.; good location, with all street improvements in.
TAKE $900 CASH, BAL. MONTHLY.
F. H. HALVORSEN, 3151 W. 63d. Pro. 8340.

FOR SALE—6 ROOMS, BRICK, $7,900.
Only $900 cash will make you the owner of this new bungalow, fine lighting and latest plumbing; large upstairs, just right for 3 extra rooms; oak woodwk. and furnace ht.
SEE IT TODAY.
F. H. HALVORSEN, 3151 W. 63d. Pros. 8340.

FOR SALE—OWNER CUTS PRICE OF HIS cor. 6 rm. brk. bung., h. w. ht., birch trim; glz. pch.; street pvd. Real buy, $11,000. Small down payment, bal. E Z terms. Owner. Hemlock 4900.

FOR SALE—5 NEW BUNGALOWS AT 5402-14 S. Francisco-av. Octagon front, 6 rms., h. w. ht.; wide lot; 12 inch wall. Will sell easy terms. Owner. Prospect 9768.

FOR SALE—NEW 5 RM. BRICK BUNGAlow; price $7,750; $1,000 cash. 5536 S. Mozart. Agent on premises, or Chas. C. Bellante & Co., 5421 S. Kedzie. Republic 3257.

FOR SALE—NEW, EXCEPTIONALLY LRG., 5-6 rm. bungls., steel, oak trim, showers; $500 cash; your terms. Ph. Hemlock 6314-15.

HOUSES—NORTH SIDE.

FOR SALE—6 RM. BRK. BUNGALOW. CRAFTEX WALLS, H. W. Ht.; LRG. LGT. RMS., TILE AND SHOWER BATHS.
Screens, curtain rods, shades, gas stoves, ice boxes, kitch. cabinets.; compl. equipd.
MUST BE SEEN TO APPRECIATE.
PRICED RIGHT FOR QUICK SALE.
6650 N. Washtenaw. Agent on Prem.

FOR SALE—EAST SCHILLER-ST., CLOSE to Astor; modern, attractive small house, 9 rooms, 2 baths, steam heat; possession May 1st.
PAUL STEINBRECHER & CO.,
Exclusive Agents,
Central 4895-6250. 7 S. Dearborn-st.

FOR SALE—A GOOD BUY ON OAK-ST., near La Salle with small amt. cash. 12 rooms, furnace heat and includes furniture. Must be sold at once.
BROOMELL BROS., MAIN 1402.

FOR SALE—MOD. 8 R. TILE STUCCO Rog. Pk.; 5 1st, 3 up; h. w. ht.; lot 30x156; 1 car gar.; gd. trans. Suit. lge. fam. Owner, 1755 Arthur-av.

FOR SALE—6 RM. OCT. FRONT BUNGAlow, ½ blk. n. of Devon; 2 car gar.; tile bath; large rms.; automatic oil heat; price $15,000; cash $5,000. Rogers Park 9768.

FOR SALE — 7 RM. STUCCO HOUSE; A1 cond.; 2 glazed pches.; oil heat; 2 car gar.; price, $15,000; cash $5,000. Phone owner Thursday a. m. or evening. Sheldrake 2138.

BARGAIN.

7 rm. residence, Rogers Pk., 40x175; $15,500; easy terms. Address E S 545, Tribune.

FOR SALE—1825 FARRAGUT-AV., SPLENdid 7 rm. modern home, furnace ht., alley pvd.; excel. trans.; price $8,450; small amt. cash. Call 1773 Wilson-av. Rav. 0437.

5 RM. BRICK BUNG.

5952 No. Hermitage; H. W. Ht.; lot 33x163. Open Sat. and Sun. Owner Ro. Pk. 1092.

FOR SALE—5 RM. FACE BRICK BUNG., fireplace; 3 por.; h. w. ht.; A. B. C. oil burner; gar.; cem. dr.; 61 ft. frt.; 2 blks. C. & N. W. Rosehill sta. Ravens. 4476.

FOR SALE—6 RM. BRICK BUNGALOW, 33 ft. lot; h. w. heat; garage; glazed porch; leaving city; $2,500 cash, terms.
WESTMAN MTG. & INV. CO. Cent. 2394.

FOR SALE—633 YORK-PL., STONE 8 RM. residence and garage; stm., all newly decora., at Broadway & Surf. Cash req. $5,000. Will consider best offer.

FOR SALE—BRK. BUNG.; LOT 33x125. Ravens.; price for quick sale, $9,500. Schmidt Realty, 2308 Leland. Sunny. 6154.

FOR SALE—3540 WILTON-AV.; 8 RMS., 2 baths; pr. $9,250 or best offer; cash, $1,250; imm. poss. Longbeach 7850.

FOR SALE—FINE 7 R. HOME; NR. GRANville L sta., 4 blks. to lake; $13,600. PAUL E. HARTUNG & CO., 1126 Granville.

FOR SALE—LOVELY 7 RM. STUCCO HSE. Lunt-av., East Ridge. Rog. Park 6488.

HOUSES—NORTHWEST SIDE.

FOR SALE—NEW 7 ROOM RESIDENCES; h. w. ht.; natural fireplace; 1 bath finished, 2 bath prepared for; mod. throughout; 37½ ft. lot; $9,850; terms. 7232-36 Clarence-av. Owner, Ph. Irving 3670.

FOR SALE—H. W. HEATED BUNGALOW, $7,600; 2 car gar.; plastered basement; ice box, outside feed; gas stove; property in new neighborhood; nr. forest preserve; $1,000 cash. Call at 4219 Irving Pk.-blvd.

5 Rm. Bungalow, $7,000.

At 5524 N. Mason-av.; furnace ht., paved street; 1 blk. from Northwestern depot and Milwaukee-av. car; cash $1,500, balance $55 per mo., or call Juniper 1048.

FOR SALE—REAL HOME IN IRV. PK. 6 rm. mod. brk. bung.; lrg. rms., slps. por.; h. w. ht.; gar.; 50 ft. lot; $15,500. Irv. 5563. Owner, 3821 N. Ridgeway-av.

FOR SALE—BRK. RES. ON BUSINESS LOT worth $400 ft. nr. Irving, Cicero, Milwaukee-avs.; $5,000 dn., space for 5 up; furn. ht.; gar. $9,800. MANON, 4915 Irving Pk.

FOR SALE—5038 N. KILBOURN-AV., 6 RM. brk. bungalow; h. w. ht.; closed in rear pch.; price $10,500; terms. Lundquist & Nelson, 3714 Irving Park-blvd. Ph. Kev. 4200.

$1,500 Cash, 7 Room Home

Furn. ht., conc. found. A1 cond.; ex. trans.; 37½ ft. lot; 3 car gar. 3250 Irving Pk.-blvd.

FOR SALE—NORWOOD PK. REAL BARG.; brk. bung., 2 blks. depot; terms to suit. Come out today. H. J. Thorsen. Newc. 0571.

FOR SALE—8 RM. HOUSE, CORNER LOT, 50x156; two 2 car garages; across from school and playgrounds. 4159 N. Tripp-av.

FOR SALE—4504 N. CHRISTIANA, 7 RM. house, furnace; alley paved and paid; nr. L, new H. S. Price $8,500. Keystone 3996.

FOR SALE—MODERN 5 RM. BRICK BUNgalow, h. w. heat; small down payment, balance like rent. Benson, Juniper 9360.

FOR SALE—6 RM. COR. BUNGALOW, HOT wat. ht., gar. 4101 N. Albany. $8,000; tms. $2,500. George Torpe, 3340 Lincoln-av.

FOR SALE—6 ROOM BRICK BUNG.; LOT 40x125; street and alley paved and paid for. 1417 N. Koesther. Ph. Belmont 0486.

FOR SALE—6 RM. BRK.; H. W. HT.; ST. pvd., paid; gar.; 2 car lines, L; $8,800. E Z tms. Mein & Kapfhamer, 4453 Belmont.

FOR SALE—6 RM. HOUSE, HOT W. H.; LOT 37½x125; A1 location; 3 car lines, L; pr. $7,500; cash $2,000. Kampf, Sunny. 2156.

REAL ESTATE FOR SALE.

HOUSES—NORTHWEST SIDE.

4 ROOM HOUSE. Price $2,450, $250 Down.

On corner lot, 1 blk. so. of Irving Park blvd.; good neighborhood; terms only $25 mo. Address D D 241, Tribune.

FOR SALE—NEW BRK. INCOME BEARING bung., 5-4 rms., very beaut.; latest grilled panels, finished in gold; $3,000 cash, bal. easy terms. 2828 N. Kildare-av. Also 2 flat frame, 5-5 rms.; lot 30x125; $3,000 cash, bal. easy terms. 4635 Kasson-av. Key. 3650.

$1,750.

Comfy garage, house on Newcastle-av.; large lot; walking distance to Irving Pk car. Water, lights, stone streets, etc. Address B K 138, Tribune.

$750 BUYS 6 ROOMS.

New bung., fur. ht., pvd. street; near 2 car lines; priced for quick sale, $6,500. ADVANCE REALTY CO., 4916 Irving Pk.

$1,500 CASH.

6 rm. brick bungalow, Milwaukee and Crawford-av., very reas. price and terms. BOYD & HUHNKE, 3322 N. Crawford-av.

HOUSES—WEST SIDE.

FOR SALE—OPEN FOR INSPECTION, [illegible] Washington-blvd.; 13 rm. brick; steam; hdwood. flrs.; all rms. off hall; 30 ft. lot; $5,000 down; snap. See this today.

FOR SALE — 13 RM. STONE FRT. RES.; stm., oil ht., rmng. hse.; pr. $15,000; [illegible] cash.
T. C. WENDELL, 2207 W. Madison.

VACANT—SOUTH SIDE.

SOUTH PARK-AV. CORNER. 90TH-PLACE. 58X125 FEET. STREET PAVED.

This is a beautiful location, facing a city park; price $125 per ft.; terms to suit; full commission to brokers.
FRANK DE LUGACH,
Owner.
9349 S. Western-av.
Phone Beverly 8300.

87TH-ST. BUSINESS LOT ON FULL SECTION LINE, NEAR WESTERN-AV. AND BEVERLY HILLS.

The best buy in this region at only
$125 PER FT.
Terms to suit. Full commission to brokers.
FRANK D. LUGACH,
OWNER.
9349 S. Western-av. Beverly 8300.

$495.

On easy terms, buy a lot 50x132; 4 blks. from the sta. on fast trans. to the loop. Water, macadam streets in and paid for. Elec. is available and gas mains being laid now. Stores, churches and schools close to property. Will take $100 down and bal. in mo. payments of $5 ea. Act at once as this will not last long. Address F S 277, Tribune.

INVESTORS—YOUR CHANCE

I will sell my 9 lots in the fastest growing section of the south side, only 2 blocks from street car line and paved highway, adjacent to built up community, for only $4,200; must have $850 cash now. Address A S 282, Tribune.

GAS STATION SITE.

Boulevard section corner, 108 ft. frontage. Thousands of cars pass daily; on best known south side street. No other station near; good community business. Less than $200 a ft. Can make terms. Address F H 513, Tribune.

HALSTED-ST. BARGAINS.

50 ft., nr. 99th-st., $175 ft. Also 75 ft. and 125 ft., about ½ cash, for quick sale.
J. P. EARLY, EXCL. AGENT,
7719 Essex-av. Saginaw 5013.

74TH AND JEFFERY.

MUST BE SOLD AT ONCE.
180x125, open on 3 sides, suitable for large apt. bldg. or row of 3 flats; will consider trade. Stewart 2001.

RIPE FOR BUILDING.

8139-41 Maryland-av., 61x125; price $135 per foot. On all south side no buy like this. [Mr. Nance.] E. J. RADKE, 7939 Cottage Grove. Triangle 4600.

79TH-ST. VACANT.

96 ft. frontage, between Ashland and Western; price $290 per ft. Mr. Hexter.
HINKAMP & CO., INC.,
1229 E. 63d-st. Fairfax 9500.

ASHLAND-AV., NR. 81ST.

50 ft., at $450 a ft.; also corner Leavitt at 95th, $375 ft. Stewart 0769, or Stewart 9135.

FOR SALE—CHOICE TRANSFER CORNER price only $35,000 for quick sale; 100 ft. car line paced frontaged by 100 ft. cross town. Want $7,000; balance to suit purchase. Address T F 285, Tribune.

FOR SALE—BUILDER NOTICE. 100 FT. vacant ripe for court apt., nr. 71st, I. C. R. R. station at Stony Island; might consider $10,000 cash, balance on 2d mtge. plan, to responsible builder. Address G D 440, Tribune.

FOR SALE—SOUTHWEST COR. 52D AND Blackstone, 100x150. This is one of the finest corners for large modern building in Chicago. James J. Parker & Co., Excl. Agts. 77 W. Washington-st. Central 4561.

FOR SALE — BY OWNER—EXCHANGE-AV. cor., so. of 75th, $500 per ft.
Vincennes-rd., near 116th-st., all improvements in and paid, $60 per ft. Address H M 516, Tribune.

FOR SALE—MUST SELL MY 38 FT. COR. lot at $45 ft., nr. 79th and State-st.; new bldg. started daily; chance of lifetime for careful investor. Triangle 5566.

FOR SALE—HALSTED-ST. BUSINESS VAcant facing car line; will accept $1,800 if sold at once; need $400 cash; a real bargain. Address A K 236, Tribune.

FOR SALE—WILL SACRIFICE MY $2,000 apartment site on South Side, 60x122, for $1,000 quick sale. Address H P 541, Tribune.

FOR SALE — SO. SHORE PARK CORNER, near I. C. and lake; priced right. E. SOLOMON, Central 3053.

FOR SALE—N. W. COR. 81ST AND CALUmet-av., 60x162; improvements in and paid; zone vol 2; $165 ft.; ¼ cash. Graceld. 4493.

FOR SALE—BUS. PROP. ON HALSTED, NR. 53d; 46x125; $200 ft. Address A 120, Tribune.

FOR SALE—LOTS, $3 DOWN, $3 A WEEK. FRANK DE LUGACH, Owner,
9349 S. Western-av. Beverly 8300.

FOR SALE—OWNER SAC. FORD CITY BUS. lot, 130th and Torrence; $400 less than cost; full com. to broker. Beverly 2142.

FOR SALE—QUICK PROFIT, 48X115 FT., 8025-27 Dorchester-av.; $3,500. Johnson, 6420 Cottage Grove. Mid. 5366.

FOR SALE—RESTRICTED BUS. AND RES. lots. 'Way below subdivision prices. Lowest terms. Address H Y 132, Tribune.

FOR SALE—55X125 NEXT TO COR. 98TH and Artesian; $2,000. Col. 9793 eves.

FOR SALE—BUSINESS COR., VINCENNES and 127th. A real barg. Ph. Saginaw 9161.

VACANT—SOUTHWEST SIDE.

CICERO AVENUE.

This north and south thoroughfare is getting millions of dollars worth of improvements. In a short time it will be completely paved from Montrose-av. north to 127th-st. south. The bridge is now completed and will soon be opened. We look for a tremendous rise in values of real estate. Prices are still low now. We are recommending it strongly for a quick turnover. The following list gives you a wonderful assortment. Read it and then let one of our men tell you more about it.

25x125 in transfer blk. of 47th-st.; price $2,650.
Cor. of 49th-st., 50x125, $150 a ft.
Cor. of 50th-st., 50x125, $165 a ft.
25x125, nr. 51st-st., $115 a ft.
50x125, in transfer blk. of Archer, $180 ft.
25x125 in transfer blk. of 55th-st., $80 ft.
25x125, nr. 58th-st., $80 a ft.
50x125, nr. 61st-st., $85 a ft.
75x125, nr. 62d-st., $95 a ft.
50x125, in trans. blk. of 63d-st., $185 a ft.
25x125 in transf. blk. of 63d-st., $225 a ft.
25x125, adj. cor. 64th-st., $145 a ft.
25x125, nr. 65th-st., $135 a ft.
25x125, nr. 65th-st., $100 a ft.
25x125, nr. 66th-st., $90 a ft.
25x125, nr. 67th-st., $90 a ft.

Terms can be arranged on all of these parcels to suit your pocketbook.
A. W. KOMAREK & CO.,
63d and Cicero. 63d and Central.
Republic 4256. Prospect 0644.

Double Half Section Line BUSINESS CORNER, 99TH AND CALIFORNIA. 141 FT. ON CALIFORNIA.

NR. WESTERN-AV. AND BEVERLY HILLS.
THE BEST BUY IN THIS SECTION.
AT ONLY
$50 PER FT.
Terms to suit. Full commission to brokers.
FRANK DE LUGACH,
Owner.
9349 S. Western-av. Beverly 8300.

FOR SALE—BY OWNER—
50 ft., Harding-av., near 51st, $1,000.
50 ft., 60th-st., near Crawford-av., $1,750.
Crawford-av., cor. 54th-pl., per ft., $150.
Robey-st., cor. 65th-st., per ft., $140.
Address E D 265, Tribune.

BUILDERS, ATTENTION!

Southwest corner 57th-pl. and Lawndale, 250 ft.; ripe for bungalows; ½ blk. new school; best cash offer takes. Phone owner, Midway 8625.

FOR SALE—8 30 FT. HIGHLY REST. LOTS, Chic., S. W.; leaving city; sell for original cost 3 yrs. ago; sedan as part cash; no brokers. Address A 582, Tribune.

FOR SALE—79TH-ST., 50 FT. IN AUSTIN blk.; sidewk. in and st. pd.; $88 ft.; [illegible] cor. nr. Central; 50 ft. on 63d nr. Central. Applegate. Went. 9172.

FOR SALE—COR. 63D AND TALMAN-AV., 55x125, at $500 ft. Owner. Pres. [illegible]

REAL ESTATE FOR SALE.

VACANT—SOUTHWEST SIDE.

OWNER NEEDS MONEY.

Will sacrifice 125 ft. front on the s. w. cor. of Kedzie-av. and 66th-pl. for $24,000; act quick if you want to get the benefit of this bargain. Call State 8149, Demetra & Karaglanis.

VACANT—NORTH SIDE.

APARTMENT SITE.

Will sacrifice my beautiful restricted North Shore apartment site for $675. Only 25 minutes to the loop by elevated trains; 2 blocks from big park. I need money and must have $300 cash. Will take monthly payments for balance. Address A N 491, Tribune.

FORTUNES HAVE BEEN MADE ON HOWARD-AV.

Have a few business lots close to transfer corner and transportation. Will sell at a bargain if taken at once. Easy terms. No brokers. Address B O 566, Tribune.

CHASE-AV. AND JARVIS

frontage, 3 blocks from "L" station, only $1,375, terms. Address H E 305, Tribune.

An Extra Large Business Cor.

at the intersection of two main streets in fast growing community, only one block from transport. For immediate cash deal will unload at $30 per front ft. No brokers. Address K Y 502, Tribune.

OPP. LINCOLN PARK.

Best location, stores and sml. apts. S. E. cor. Fullerton and Clark-st. 207x174 feet. Will divide. P. F. REYNOLDS, 1010 Hartford Bldg.

APARTMENT CORNER

2 blocks from "L" transportation on North Side, close to shopping district, park, boulevard, and school. Large building development surrounding same. Address F P 70, Tribune.

INVESTORS—BUILDERS.

1331-1335 Chase-av., 100 ft. with splendid old improvements. Phone or write owner, Columbus 2026. Ray Reeder, 1359 N. Mayfield-av.

BUILDERS.

Several parcels on Kenmore and Winthrop, north of Bryn Mawr. Address G D 403, Tribune.

FOR SALE—CHOICE FRONTAGE ON ERIE-st. 150x100 ft. to 18 ft. alley.
EDWIN J. BOWES JR. & CO.,
111 W. Monroe-st. Rand. 5075.

FOR SALE—30X125, ZONED FOR 2 FLAT, on Francisco, nr. Lincoln-av.; priced for quick sale at $2,700.
COCHRAN & McCLUER CO. [Summer],
4613 Lincoln-av. Long Beach 7890.

FOR SALE—TROY-ST., 1½ BLKS. FROM Devon, 33x125; sewer, water and sidewalk paid for; paving to go in this year. Price $2,350, which is $500 below market value; ½ cash. Address A 558, Tribune.

BUILDERS, ATTENTION.

57½x125 corner, ripe for high grade apt. hotel, N. W. Cor. of Pratt-blvd.-Wayne-av., E. of L. Pr. $45,000. Ph. Shel. 8086.

FOR SALE—3122 BROADWAY, 33X200, business and apt. hotel site; only available piece between Diversey and Belmont. Priced right; act quick. R. A. WILLIAMS & CO., 3151 Broadway. Buckingham 7686.

FOR SALE—MY 50X125 CHOICE LINCOLN-av. business lots, within 300 feet of great intersection corner; near L transportation. A bargain. Terms. Address D D 228, Tribune.

FOR SALE—BARGAIN, MY 60X175 APT. lot on Jarvis-av., 4 blks. to L station; $2,750, terms. Address H E 304, Tribune.

FOR SALE—ESTES-AV., 30X125 APT. LOT; convenient L sta.; $1,375, terms. Address H T 526, Tribune.

FOR SALE—MY 33X125 APT LOT, $43 A ft.; 1 blk. to trans. Terms. Address H S 86, Tribune.

FOR SALE—66 FT. CORNER, ARTHUR-AV., east of Western; owner must sell; ½ cash. Sheldrake 9634.

FOR SALE—WILL SACRIFICE MY HOWard-av. apt. site for $900. E Z terms to resp. party. Address F E 322, Tribune.

FOR SALE — 6010-12 SHERIDAN-RD.; NO restrictions; 50x150; no brokers. Phone Cent. 7853. HOWARD AMES.

FOR SALE—CLOSE IN BARG.; S. E. COR. N. Park-Eugenie; blk. Lin. Pk. Ran. 5153.

VACANT—NORTHWEST SIDE.

IMPROVED LOTS.

Builders and Investors.
Sacrifice for Quick Sale.
PRICED AT ½ THE VALUE.

33X125—$475

Improvements in; surrounded by beautiful homes; transportation unexcelled. Owner at room 509, 11 S. La Salle-st. Central 3843.

APARTMENT SITE.

Will sacrifice my beautiful restricted apt. site for $950; ½ hour to loop by elevated; near large improved park. I am leaving town and must have $375 cash. Convenient terms on balance. Address H P 211, Tribune.

FINANCIAL REASON.

First reasonable offer will take my $10,000 business corner, 56x122 ft., in fast developing Northwest district on Crawf.-av. near "L" transp. Will consider small down payment, balance by installments. Here is a money maker. Don't trouble unless you mean business. No brokers. Address F P 71, Tribune.

DO YOU WANT TO MAKE MONEY?

Right at the new high school, just off fine boulevard; trolley extension will pass this fully improved property; street and alley paved; cash to suit, $20 monthly; to private people. Priced low to close an estate. Property held in trust by old loop bank. Address H T 250, Tribune.

FOR SALE—65,000 SQ. FT. OF COMMERcial prop. with 224 ft. frtg. on one of best business streets in Chgo.; ideal for large dept. store, stores and flats, theater, hall room, sports arena, etc.; 20 min. to loop; exc. L and surf. trans. to all parts of city; no other tract like this available in Chgo. Address E B 196, Tribune.

APT. LOT.

East of Harlem-av., in town; present transportation. Price $1,400; only $100 down, bal. easy. Don't miss this investment opportunity. No brokers. Address B S 440, Tribune.

LAWRENCE-AV. CORNER.

Beyond trolley, 4 blocks; water, cement walks, paving all paid; 50x125; needs $1,000 cash, $50 month. No agents. Address P 549 Tribune.

FILLING STATION SITE.

Double section on Lincoln-av., all improv. in and paid; built up section. Takes $5,000 to handle. No broker. Address K M 204, Tribune.

FOR SALE—FINE APT. LOT IN THE MOST exclusive part of N. W. Side, 1½ blks. from beaut. park and golf courses; good trans.; priced for quick sale, $1,290; terms to responsible party. Address E E 582, Tribune.

FOR SALE—ADDISON-ST., SOON A BOULEvard; 50x125; just east of Cicero-av.; $10,000.
GEO. G. NEWBURY & CO.,
8 S. Dearborn. Rand. 1687.

FOR SALE—BUSINESS VACANT, RIPE for bldg., N. W. cor. Cicero and Barry-av., 55x125 ft.; $5,000 cash will handle; close to new Belpark theater; make offer. WUETHRICH-BREDA, 3120 N. Cicero.

FOR SALE — BY OWNER, 90X135 FT. apartment site on blvd.; all improvements in and paid for; 2 blks. to L, 3 blks. to surface lines; ideal location; for quick sale less than $110 per ft.; might divide. Address H X 474, Tribune.

FOR SALE—BEAUT. 57X125 FT. LOT IN highly restricted residential neighborhood, close in; all improvements in and paid for; good trans.; fair payment down; easy terms. Address H X 473, Tribune.

LUNT-AV.

Two 30 ft. apt. site; must sell; close to "L" and bus; $400 cash, bal. E Z terms; no brokers. Address K M 300, Tribune.

FOR SALE—60X121 FT., IN HIGHLY REstricted neighborhood; $400 cash will handle; balance monthly. Address H O 257, Tribune.

FOR SALE — A GOOD BUY FOR HOME builders; a few high class 30 ft. lots; st. pvd. and pd.; for bung. or 2 flat; 2d mtg. on bldg. if des. Owner, Jun.0959 or Irv.2582.

FOR SALE—50 FT. RESIDENCE LOT IN the best home section on N. W. Side for $600, $100 down, $10 mo. Address D D 229, Tribune.

CICERO-AV. CORNER,

Nr. Diversey, 120x125; $190 front ft.
S. O. STONE & CO., 3144 N. Cicero-av.

FOR SALE—ONLY $400 IS NEEDED TO handle my Greenleaf-av. apt. site; excellent location; must be sold at once. Address K M 203, Tribune.

FOR SALE—LARGE 66 FT. LOT FACING huge recreational park; excellent site for oil station or lunchroom; must have $1,000 immediately. Address D J 142, Tribune.

FOR SALE—50 FEET ON BELMONT-AV. near Austin-av.; exceptional bargain. ANDREWS REALTY CO., 2603 Lawrence.

FOR SALE—LOT, 35X125; WATER, SEWER and sidewalk in and paid for; $895. Address F M 213, Tribune.

FOR SALE — MILWAUKEE-AV., 114 FT. corner Warner-av., and other bargains. JOHN M. NOWICKI & CO., Kildare 0427.

FOR SALE—MY ADDISON-AV. LOT ADjoining corner at a bargain; your own terms. Address T L 464, Tribune.

FOR SALE—60 FT. LOT NR. BELMONT-av. for $1,800; easy terms; discount for cash. Address H E 306, Tribune.

FOR SALE—CORNER ON BYRON-ST. FOR $1,100; need $350 cash, bal. easy. Address E D 137, Tribune.

FOR SALE—MY 33X125 FT. APT. LOT; 1 blk. from trans.; price $1,425; terms. Address E B 138, Tribune.

FOR SALE—MY 30X125 APT. LOT, 3½ blks. to "L" station; sacrifice at $46 ft. Terms. Address H T 595, Tribune.

FOR SALE—200 FEET ON CRAWFORD-av. s. of Montrose; terms; reas. Ard.1024.

REAL ESTATE FOR SALE.

VACANT—WEST SIDE.

FOR SALE—CLINTON-ST., NR. POLK-ST.; choice business corner, 2 blks. from new P. O. site. Low price. [L] WILLIAM A. BOND & CO., 25 N. Dearborn-st.

FOR SALE—2 BLOCKS TO "L," 35 FT. LOT, $1,000; want $500 cash. Address F M 81, Tribune.

FOR SALE—40 FT. LOT ON DOUBLE DRIVE street. Close to two "L" stations, $1,600; must have $600 down. Address F M 82, Tribune.

FOR SALE—3 APARTMENT CORNER lots to "L." This will increase in value fast. $1,000; terms. Address F M 83, Tribune.

FOR SALE—$1,000 CASH FOR TWO 3 apartment lots; 1¼ blocks to "L" station. Reasonable terms. Address F M 84, Tribune.

REAL ESTATE—MFG. PROPERTY.

VACANT MFG. CORNER.

2635-45 W. Van Buren, S. W. corner Talman; 120x166; 20,000 sq. ft.; with brick mfg. bldg. 32x101 on rear; terms. Owner, 2653 W. Van Buren. Ph. West 4647.

FOR SALE—OR EXCHANGE—MODERN 1 story truss roof bldg., 415x114, 48,000 sq. ft.; near 35th and South Parkway. Price $165,000; mtg. $110,000; full comm. to broker. HOLTON, SEELYE & CO., 140 S. Dearborn-st. Rand. 3153.

FOR SALE—OR LEASE—COR. CONC. BLDG. containing 22,000 sq. ft.; east of Ashland-av.; heavy constr., elec. frt. elev.; st. ht.; im. poss. J. J. HARRINGTON & CO., 812 First National Bank Bldg. Randolph 2311.

FOR SALE—18,250 SQ. FT., CORNER, ADjoining R. R., 20c sq. ft. Address G D 428, Tribune.

FOR SALE—FACTORY SITES ON RAILroad switch; low prices to close account. CALLISTUS S. ENNIS & CO., 35 E. Wacker.

FOR SALE—NEW 1 STORY BLDG., DAYlight 3 sides; drive-in-door; close-in; bargain. Franklin 4860.

FOR SALE — 151,000 FT.; ALSO 110,000 ft.; B. & O. C. T. Ry.; nr. L sta.; paved st. CHANDLER & MONTAGUE. Rand. 1828.

REAL ESTATE—OAK PK., AUSTIN.

W. H. WRIGHT & CO.

PURE COLONIAL executed with careful regard for detail. GREAT LIVING RM., beautifully appointed. Charming solarium. 3 REAL FIREPLACES. Delightful dining rm. "Fully equipped" kitchen. Maid's quarters 1st flr. 3 WONDERFUL CHAMBERS and SLEEPING PORCH. Lots of closet space. HOT WATER HEAT [oil burner]. Also GARAGE. For $21,000 it can't be beat.

BUY NOW.

NEARLY NEW STUCCO BUNGALOW, handy to "L" trans. 5 cozy rms. arranged to give the utmost comfort. Combination SUN PARLOR living rm. Latest fixtures. Kitchen equipped with cupboards and outside icing. 3 CAR GARAGE. Priced rite at $8,000. Terms.

BUY NOW.

NOTE THE FEATURES that make up this charming RIVER FOREST BUNGALOW type home. Lovely SUN PARLOR width of house. LARGE LIVING RM [12x26 ft.]. OAK PANELED dining rm. DELIGHTFUL BREAKFAST RM. "Handy" kitchen and pantry. 4 LOVELY BEDRMS. [2 on main flr.]. Abundant closet space. 2 CAR GARAGE [street drive]. Beautifully landscaped CORNER LOT. All for $12,500.

AUSTIN OFFICE—5613 W. Lake-st.
Phones—Austin 0683-0690, Euclid 833.
OAK PARK OFFICE—829 S. Oak Park-av.
Phones Euclid 5755, Austin 1856.
W. H. WRIGHT & CO.

FOR SALE—6 RM. KELLASTONE RES. NR. Garfield "L." Nearly new. 3 large glazed porches. All hardwood trim. Fireplace. Pedestal plumbing. Price only $10,500. Cash $2,500.

Four Flat, $21,000.

Located in Austin within 2 blks. of "L," C. & N. W. R. R., bus and Lake-st. surface. Brick construction. Hot water heat. Two 4 room and two 3 room apts. Will net 13.5% on investment. This is a bargain and will be sold quick.

Investment of Merit.

Frame 2 flat. Lot 25x125. GROUND ZONED FOR BUSINESS. Priced $10,500, which is less than ground value. Small cash payment and terms.

F. C. PILGRIM & CO.,
5637 W. Lake-st.
Austin 1680, 1681, 1682, 1683, Euclid 380.

DISTINCTIVE FAIR OAKS RESIDENCE.

ON EAST-AV., NEAR CHICAGO-AV. This charming home has SPACIOUS LIVING and DINING ROOMS. Conveniently arranged kitchen, 3 large bedrooms, heated sleeping porch; 2 baths on 2d floor; maid's room and bath on 3d floor; extra lav. on first floor; COMPLETELY EQUIPPED WITH FRIGIDAIRE REFRIGERATOR; OIL HEAT; 2 car garage, with living rooms for chauffeur; lot 65x165; AN OPPORTUNITY TO ACQUIRE A HOME IN OAK PARK'S MOST EXCLUSIVE SECTION. Price, $42,500.

F. A. HILL & CO., INC.,
5636 W. Lake-st. Austin 0131-Euclid 133.
1107 South-bl. Austin 6279-Euclid 5102.

MRS. R. C. DAVIS.

Beautiful Corner Home.

On wonderful grounds with 80 ft. frontage; every detail is perfect; gracious reception hall with firepl., immense liv. room opening into large sunrm.; is unusually attractive; spacious dining rm., 4 choice sunny bedrooms, sleeping porch, tile bath and shower 2d flr.; 2 rms. and bath 3d flr.; billiard rm. in basement; h. w. ht.; 2 car gar. THIS IS A REAL BUY. Price $26,500.

OPEN EVENINGS.

BEST BUY TODAY — YARYAN HEATED BRICK 2 APT., Oak Park; 5-6 rms.; newly decorated; wide lot; splendid street; only 3 blks. to L. No janitor. Cash req. $6,000; a genuine snap at $17,000.
401 South-bl. O. Pk. Mans. 1317. Euc. 262.

FOR SALE—HIGH CLASS 10 RM. BRICK home; close-in Oak Park location; 2 blocks to Lake-st. "L," near schools and stores, 4 fireplaces, 2 baths, solid mahog. trim; 2 car garage with quarters above. Beautiful appointments throughout. Corner lot 100x175. Price $45,000.

Cummings & Foreman
107 WISCONSIN-AV.
EUCLID 499. MANSFIELD 7101.

FOR SALE—6 ROOM RESIDENCE IN FINE West Austin location so. of Chicago-av. Has oak floors and trim. Wide lot. Two car garage. Street and alley paved and paid. A bargain at $8,500. Requires $1,500 cash.

S. B. SHEAHAN & CO.,
5312 W. Chicago-av. Austin 4820.

$2,500 Cash Buys Mod. 2 Flat

2 H. W. PLANTS—SUN PARLOR BLDG.
High grade brk. bldg., 5 rm. apts., slpg. pchs.; 2 CAR GARAGE; choice Austin loc., nr. Central-av. ONLY $16,500. See
JOS. L. SHODIN & CO., REALTORS,
5605 W. Division-st. Phone Mansfield 3848.

$7,950—$500 CASH.

New 5 rm. bung., 1 block from L. $75 per mo., inc. all int. See this now.
T. A. HOLM & CO.,
905 S. Oak Park-av. Aus. 8735, Euc. 905.

FOR SALE — WOND. LOCATED 7 ROOM shingle and stucco home NEAR Chi.-av.; 50 x184 e. front lot; hot water heat, OIL; garage; BEST available at $17,000; TERMS.
COOK & SKILLIN,
Oldest Realty Office in Oak Park,
1043 South-blvd. Euclid 9800 or 73.

$15,500—Central Oak Park

home with 50 ft. frontage, 7 large rms., 4 large bedrooms and sleeping porch; hot water heat and garage.
CARROLL L. BRAGG ORG.,
107 N. Oak Park-av. Mans. 9856, Euc. 477.

A REAL BARGAIN.

New high class 6 apts.; all 6s; double plumbing; Kewanee boilers; 4 car heated gar.; paved alley; price reduced to $60,000 net. See owner and builder on premises. 4901 Quincy-st.

FOR SALE—TERMS, $2,000 CASH BUYS almost new N. Oak Pk. 6 rm. stucco home, h. wt. ht., tile walls in bath; 2 car brk. garage; 40 ft. lot. Bargain, $13,500.
C. P. BELLOCK, 4 Madison-st., Oak Pk.
AUSTIN 9346. EUCLID 1519.

FOR SALE—NEW BRK. BUNG., SIDE ENT., ht. wt. ht.; will sell just one for $9,950, with $1,000 cash. New 6 rm. Kel. res., slp. pch., $8,950, cash $1,000; both 4 blks. to Garf. "L." Green Link & Co., cor. Harrison-Lombard, Oak Pk. Austin 3074.

FOR SALE—5 RM. BRK. BUNG., N. AUStin, well const., gd. cond.; lg. attic with 1 rm.; fireplace, bookcases, paneled dining rm.; Fr. doors, pedestal plumb.; hardwood trim; shrubs; 2 car gar.; all improvmts. pd. 5409 Kammerling-av., nr. Long-av.

ROOMING HOUSE.

Income now $500 a mo. COMPLETELY FURNISHED. In Oak Park, 2 blks. to L. 16 rms., 4 baths, stm. ht.; lg. gar.; $25,000. MRS. VAN DOREN, Oak Park. Euc. 8948.

FOR SALE—COR. 5 R. MOD. BRICK BUNG., oak trim, flrd. attic; H. W. HTD.; 2 car gar. Pr. $10,300; $3,000 cash. Bargain. Will trade.
BARRY, McNICHOLS & CO.,
4806 W. Chicago-av. Austin 1100.

FOR SALE — 30 FT. BUSINESS LOT ON half section line near Oak Park-av.; business there now; improvements all in; $500 cash will handle, balance easy terms; no brokers. Address E S 533, Tribune.

FOR SALE—FINE AUST. LOC., S. OF DIVIsion-st., dandy 5 r. bung., h. w. ht., oak trim, strictly mod.; fruit cellar; plas. bsmt.; 2 car gar.; all spc. assmts. pd. Pr. $10,300; terms E Z. Merr. 9658. Col. 8483.

FOR SALE—2 FLAT BRICK 5 AND 6; IND. hw. ht.; screened and glazed porches; 2 car gar.; paved alley; $15,500. 4913 W. Rice-st. WM. R. HENRICKSEN, 5057 W. Chicago.

FOR SALE—BRICK 2 FLAT, 6 AND 6; STL. constr.; incl. porches; oil heat; finished rm. in basement; anxious for sale; owner moving. Mansfield 9617.

FOR SALE—$10,500 BUYS 2 FLAT FRA. 5-5 rms., wide lot, gar.; inc. $108 per mo.; only $3,000 cash. 5946 Division. Austin 0037.

FOR SALE—BY OWNER, NEW SPEC. BUILT 2 fl. near new park; wide lot; 2 ht. plts.; 3 car brk. gar.; reas. 1220 N. Laramie-av.

FOR SALE—2 FLAT, 7-7; 4 BDRMS.; 2 HT. plants; 2 car gar.; $17,500; a real bargain. 4826 W. Jackson-blvd. Austin 7084.

FOR SALE—BY OWNER, 2 FLAT 5-6, STM. heat, one plant. 627 N. Lockwood-av.

FOR SALE—NEW 2 APT.; BUILT BY ARchitect; No. Austin; sacr. Dear. 9324.

REAL ESTATE—OAK PK., AUSTIN.

BRICK BUNGALOW.

Widower anxious to dispose of beautiful Austin 5 rm. BRICK bungalow; extra large living rm.; French windows; open hearth firepl.; French doors between living rm. and ATTRACTIVE paneled dining rm.; large, airy chambers; tile bath between; 2 CAR GARAGE; pvd. st. and alley; many shrubs and extras. ONLY $12,000; easy terms.
J. B. LEWIS & CO.,
5600 Chicago-av. Austin 2872, Euclid 720.

REAL ESTATE—SUBURBAN—SOUTH.

Beverly Hills.

BEVERLY HILLS

Chicago's Most Beautiful Residential District.
Highly Restricted and Built Up With Modern Homes Costing from Twenty to Seventy-Five Thousand Dollars

Beverly Hills, Morgan Park has an elevation 30 ft. higher than any other property in the city. Served by fast steam transportation direct to La Salle-st., the financial center, 25 minutes easy ride by motor to the loop, 5 to 20 minutes ride to a dozen country clubs.

We have placed on the market 2 blocks, Forty-six 50 foot lots, the last unbroken tract in the high class exclusive section 103d to 104th-st. Leavitt-st. to Oakley-av. "On Top of the Hill" West of Longwood-dr.

Surrounded by beautiful home, restricted to one residence of not less than a 50 ft. lot. Wide parkways, hedges 30 year old trees. priced from $75 to $110 ft. including all improvements. ¼ cash, balance easy payments. We invite comparison with any high class residence property in the city at $150 to $200 ft.

W. K. YOUNG & BRO.
140 S. Dearborn-st.
Beverly Hills Office
103d and Leavitt-sts.

Beverly Woods Residence.

Owner of lot in Beverly Woods will build 7 rm. col. resid. with exceptionally large rms., inclosed sun parl., firepl., tile walled bath and extra lav., best of constr.; attach. ht. gar.; house fully completed and equip. with screens; yard graded and shrubbery set; pr. $18,000, with very reas. terms.
HINKAMP & CO., INC.,
9517 S. Western. Beverly 8494 and 8381.

LONGWOOD DRIVE,

S. E. cor. 107th; 80x115; terms; ft. $125.
L. FICKLEN & CO., 1760 W. 95th-st.

BARGAIN—6 RM. HOUSE.

Stm. heat, hardwood floors; garage; deep lot. 1721 W. 102d-st. Owner. Bev. 1540.

FOR SALE—5 RM. BRK. BUNGALOW, COR. lot 62x142; large bedrooms, slpg. porches, natural fireplace, hot water ht. Cash or terms. 10539 Drew-st. Bev. 1280.

FOR SALE—WOODED 50 FT. LOT, NR. R. I. sub. trans. $45 ft. Terms.
C. A. WILSON REALTY CO.,
2337 W. 111TH-ST. BEVERLY 7900.

FOR SALE — 6 RM. COLONIAL, 50 FT. Ridge lot, h. w. ht., 2 car gar.; sacrifice, $16,000. TOWNSON & MITCHELL, 95th and Winchester. Beverly 2461.

FOR SALE—OWNER WILL TRADE EQUITY in new 6 rm. brk. residence, latest interior, h. w. ht.; lot 50x140, for 2 flat or cottage. Beverly dist. Beverly 2936.

FOR SALE — LONGWOOD-DR., S. E. COR. 91st, attractive lot 80x150, $8,500; terms. J. WM. HOWARD & CO., 10 S. La Salle-st. 1767 W. 95th-st.

FOR SALE—ATTRACTIVE VACANT 125X 189 ft., Robey, nr. 92d. Best part N. Beverly. Will divide. Owner. Bev. 1540.

FOR SALE—SPLENDID NEW 6 RM. RIDGE hse.; attrac. price for cash. Bev. 2142.

Blue Island.

ONE ACRE, $125 CASH

and $7 per mo. purchases one acre of the best black soil in Cook Co., not far from Blue Is. It is only 40 min. to the loop on the Rock Island R. R. Paved auto road direct to Chicago. Schools, stores, and churches near. Live on this and work in Chicago while paying for it. Will build for you. Price $695. Address F G 315, Tribune.

Hazel Crest.

FOR SALE—37 LOTS IN ONE PIECE; Orchard Ridge; adjoins Calumet Golf club; moving out of town; sell at 2-3 of value; $2,500 cash necessary.
ED H. BURKE & CO.,
750 E. 79th-st. Triangle 0900.

FOR SALE—SACRIF. NEW 5 RM. BUNGAlow and 7 lots, few min. walk. I. C. sta.; reas. terms. MALLEN, Vincennes 1590.

Morgan Park.

FOR SALE—BEAUTIFUL RESIDENCE LOT, Oakley-av. nr. 116th-st., 50x200 feet, east front, $2,600, including sewer, sidewalks, and water. $500 cash, bal. $25 per mo. Phone Nevada 1424.

FOR SALE—5 LOTS, 17 FT., $500 LOT cash; 113th-st. and Talman-av. nr. 113th. A. LA TODD, 5526 S. Michigan. Went. 8833.

Miscellaneous.

½ ACRE.

EASY TERMS.

Located only 4 blks. from sta on rapid trans. to loop; improved with water and hard road in and paid for; schools, churches and stores near. Price $450; $90 cash, bal $5 per mo. Address F P 411, Tribune.

5 ACRE CHICKEN FARM.

EASY TERMS.

Lies high and dry on a hard road, only 50 min. to Chicago on fast frequent service, low mo. fare. It will pay to investigate; $350 cash, bal. small mo. payments. Price $1,750. Address F T 212, Tribune.

FOR SALE—THE FINEST 80 ACRES FOR subdivision along the I. C., only 3 or 4 blocks from 2 sta.; fronting on golf club; beautiful homes being built on 2 sides of property invites comparison with other acreage around Chicago at double the price. Address G H 393, Tribune.

FOR SALE—CHOICE FULL SECTION LINE corner, suitable for oil station. Priced for quick sale, only $17,500. 110 ft. car line paved frontage by 125 ft. crosstown. Want $3,500 cash. Address A C 580, Tribune.

REAL ESTATE—SUBURBAN—S. W.

BUSINESS FRONTAGE, 50X200.

Located on heavily traveled state road. Wonderful location for oil sta. or sandwich stand. Few min. from loop. $175 cash, bal. $9 per mo. Price $875. Address F G 66, Tribune.

CRAWFORD-AV. BARGAIN.

126x300 ft., nr. 103d-st., $4,000 cash will handle. Private owner. Address G H 388, Tribune.

FOR SALE—1 ACRE ON 85TH, NR. HARlem-av.; best offer. Mansfield 9186.

REAL ESTATE—SUBURBAN—NORTH

Evanston.

EVANSTON.

24 apt. brk., 12 5s and 12 4s, 100% full; every apartment under lease; income of $23,000 per yr.; can be bought for 7 X rental for quick action; will accept good bond or stock as down paymt., with some cash; building 1 year old. Mr. Sutton.

SWENSON BROS.,
5531 N. Clark-st. Sunnyside 6465.

HERE'S A HOME.

6 rms., shingle colonial, almost new; 3 bedrms. and fine slp. pch.; lge. brkfst. rm.; 2 car garage; all for $14,500 on easy terms. Call Sadler.
JOHN F. HAHN, INC.,
1623 Sherman-av., Evanston.
Rog. Pk. 5116. Univ. 2382.

FOR SALE—MODERN 7 ROOM BRK. AND stucco; h. w. heat; Oil-O-Matic burner; two baths, electric refrigerators, 2 porches, big trees; located facing south on Lincolnwood's finest street. Immediate possession. 22 min. to Loop. Price $22,000. Address G B 363, Tribune.

ONLY $10,000 CASH.

24 apts., 3 yrs. old; 6 5s, 18 4s; all rented. Consider small trade.
WM. H. MULHOLAND CO.,
731 Sheridan-rd. Buckingham 3060.

Choose Your Decorations.

New brick colonial 6 rms., liv. rm., natural firepl., master bedrm., 2 closets, kit., well arranged; many cabinets; gar. Univ. 8908.

FOR SALE—2615 CENTRAL PARK-AV., 6 room house; hot water; will redecorate to suit; 2 car garage. Price $12,500; cash $1,000, balance terms. E. F. NOVOTNY, 3714 Irving Park. Keystone 4200.

2 APT. HOME.

6 rms.; 2 baths; oil burner; ball rm.; exclus. neighborhood; nr. trans. 1027 Hull-st.

FOR SALE—$11,000 BUYS 5 RM. HOUSE, garage, at N. E. cor. Payne and Hartrey-sts. 79x92 ft. lot. DUNN. Rog. Pk. 0011.

FOR SALE—SACR. NEARLY NEW 8 RM. hse. beautiful grounds; gar.; only $18,500; $3,500 cash; im. poss. 2626 Lincolnwood-dr.

FOR SALE—HOME, 2533 CENTRAL PARK-av. Lincolnwood district; 8 big rooms. Tel owner and move in now. Wilmette 974J.

FOR SALE—OR TRADE—CHOICE BUS. LOT in Evanston. Address B 174, Tribune.

FOR SALE—HOMES ON N. SHORE. MRS. FULLER, 522 Davis-st. University 6869.

FOR SALE—6 RM. BRICK SEMI-SPANISH, choice location. Greenleaf 1785.

REAL ESTATE—SUBURBAN—NORTH.

Glencoe.

FOR SALE—GLENCOE, 6 R. MODERN BRK.; lge. liv. rm. and liv. pch.; h. w. ht.; attic; htd. garage; wooded 50 ft. lot; $18,500.
7 r. Italian type, 3 yrs. old; architect's plan; attic; garage; vapor ht.; many unusual features; lot 64x140; $23,500.
WHITESIDE & WENTWORTH, 8 S. Dearbn.

BEAUTIFUL HOME SITE.

Among beautiful estates and homes, in site of lake, on quiet street in S. E. Glencoe. Trains 1½ blocks. Price reasonable. Will divide. Owner, 933 Tower-rd. Winnetka 1394.

Highland Park.

FOR SALE—HOMES, INSULATED, LIKE thermos bottles, new and very attractive; 4 inches of fireproof insulation in outside walls and over ceilings. Keeps winter heat in, summer heat out. Beautiful blended roof of asbestos shingles, all sheet metal copper. Real fireplace; ht. wtr. heat; all hardwood flrs. Fine electric fixtures. Unusually fine decorations. Lot 50x150, all improvements, fully restricted. 4 blks. west of Main sta. 791 Deerfield-av., continuation of Central-av. Walter W. Wilcox. Highland Park 2619.

FOR SALE — BEAU. COLONIAL 7 ROOM residence; sun parlor, garage, hot water heat, fireplace, lot 67x200; ¼ mile west Central-av. station. Will sacrifice. Call Central 0760.

FOR SALE—8 R., 3 BATHS; GAR.; NEAR lake; cost $41,000; 2 mo. old; best imm. offer accepted. Address E D 264, Tribune.

FOR SALE—2 BARGS., MODEL NEW 6 RM. sun par., gar. home; and a wded. lot adj. golf cl.; trans.; impr. Address G D 446, Tribune.

FOR SALE—REAL BUY, 55 FT. LOT, $1,800 cash; ex. tr. Address P 503, Tribune.

Hubbard Woods.

FOR SALE—HUBBARD WOODS; SACRIfice artistic mod. 8 rm. res., beautifully landscaped double lot; cost over $19,000. Owner must sell. Submit best offer. [L] WILLIAM A. BOND & CO., 25 N. Dearborn.

Kenilworth.

FOR SALE—ADJACENT TO INDIAN HILL club 100x134 ft. vacant; improvements in; sacrifice. Address F E 460, Tribune.

FOR SALE—9 R., 3 BATHS, 2 CAR GAR.; nr. lake; cost $52,000; 3 mo. old; no reas. offer refused. Address E M 262, Tribune.

Lake Forest.

FOR SALE—LAKE FOREST, WITHIN 3 blks. of station, new 5 rm. brick bungalow; fireplace, screened porch, large rms.; lot 50x150; facing park; price $13,000; terms $3,800 cash, bal. mo. Address B J 23, Tribune.

Ravinia.

FOR SALE — CHOICE HOMESITE, 50X 205 ft.; $3,350, incl. street paving and all improv. paid; no asses.; adjoining Ravinia Park; convenient to station; fine restricted community; ¼ cash, bal. mo.; exceptional offer. Address D D 240, Tribune.

Wilmette.

BEST BUY ON NO. SHORE.

Sheridan-rd. home, 1 blk. from beach, 4 blks. to L; 7 rms., slpg. pch. and htd. sun pch.; immense liv. rm.; natural fireplace; lge. din. rm. and kitchen; 3 lge. bedrms. and maid's rm.; Berryman oil burner; 2 car htd. garage; heavily wooded lot, 50x200; adjoining lot held for $300 a ft.; ought to be worth $500 a ft. in 5 yrs.; must sell as owner has bought larger house in the same block; very reas. terms to responsible party. Price $25,000. Open daily, 10:30 to 5:30 for inspection. Phone Wilmette 500 for appointment.

FOR SALE — BY OWNER, HOUSE, BEST East sect.; 9 rms. and sun rm.; walls and ceilings canvased; mod. decor. and fixtures; 3 complete bathrms.; 2 Kenny showers; wooded lot 60x200; frt. drive; 2 car htd. gar.; perennial gardens; nr. schools, trans.; $35,000. 735 8th-st., Wilmette. Ph. 455.

FOR SALE—6 RM. DUTCH COLONIAL, ALL lg., light, airy rooms and slp. por.; fine lot; steam ht.; convenient to schools and trans.; only $15,500.
WILMETTE REALTY CO.,
513 4th-st., end of L. Wilmette 192.

FOR SALE—MODERN 7 RM. STUCCO; EXcellent condition; garage; 70 ft. wooded lot; splendid east location, nr. L. and steam transp.; $19,000.
R. M. JOHNSTON & CO.,
Opp. L Terminal. Wilmette 68.

FOR SALE OR RENT—6 RM. MOD. S. AND slp. pch., 3 blks. trans.; rt. $125 mo.; sale $14,000; terms.
Gathercoal, 1213 Wilmette-av. Wil. 225.

FOR SALE—50 FT. LOT IN WILMETTE, by owner. MILLER, 72 E. Randolph-st., 5th floor. Sacrifice.

Winnetka.

INDIAN HILL ACREAGE.

Choice piece of high class restricted acreage just released for sale. This land has been held for some years for home site. Restricted to 2 homes and contains approximately 2½ acres. All improvements in and paid for.

Also choice 1 1-5 acres with sewer and water to lot line. Further particulars inquire
HILL & STONE,
Winnetka 1544 or 1545.

VIEW OF LAKE.

Winnetka, near park and train, new English gable cottage, brick construction; 6 rooms, sun room, breakfast nook, large living room, fireplace, rough plastered walls, architectural gem, attached garage, price $23,500; terms.
QUINLAN & TYSON, INC.
746 Elm-st. Winnetka 2199.

FOR SALE—OWNER FORCED TO SACRIfice at once 9 rms., 2 bath, shingle residence with 2 big porches, oil burner, on 70 ft. wooded corner, near schools and transp. $24,500.
Hokanson & Jenks, Inc.,
513 Davis-st., EVANSTON.
Greenleaf 1617. Rogers Park 5210.

FOR SALE OR RENT.

Studio cottage, 5 rms. and garage attached. See owner. 933 Tower-rd. Winnetka 1394.

FOR SALE—NONRESIDENT OWNER WILL slash price for sale this month, 8 rm. brk., 2 baths; wooded lot; can be divided; choice location. Call Winnetka 2850 or Main 3122.

FOR SALE—LOT 100X185, OVERLOOKING park, near school and golf course; by owner. Superior 5072.

Miscellaneous.

WOULD YOU LIKE

a home in the country within 1 blk. of Skokie Valley Mundelein line? Large liv. rm., 3 bedrms., bath, attic, dining rm., kitchen, pantry; oil burner; 2 car gar.; beau. shrubbery, shade trees, flowers, garden, etc.; fine cond.; paved st.; all imprv. Address A 142, Tribune. Phone Libertyville 27.

FIVE (5) ACRES.

In fast developing North Shore district, served by North Sh. elec. trans.; will sacrifice this entire tract, equal in size to 40 res. lots for $4,750 if taken by one party; terms.

FOR SALE—FORCED TO SELL MY CORNER lot 100x143 in built-up community, 2 blks. from station; terms and sacrifice price. Address F E 455, Tribune.

REAL ESTATE—SUBURBAN—N. W.

Barrington.

NEW BUNGALOW.

7 rm. frame, furnace heat, birch floors, large cement basm., 1 car gar.; lot 58x132; 3 blks. to sta., ½ blk. e. of N. W. Highway. Price $9,500. K. E. Otis, Barrington, Ill.

Des Plaines.

FOR SALE—5 R. MOD. HOME; GAR.; $500 cash, $60 mo. 583 5th-av., Des Plaines.

Mount Prospect.

$100 DOWN, $5 MO.

¼ ACRE HOMESITE.

Close to sta. school stores, pvd. highways, nr. Park Ridge and Des Plaines, 32 min. loop, N. W. R. R. Should double and triple in value in short time. Price $500. Owner. Address F J 463, Tribune.

Niles Center.

FOR SALE — CHOICE CORNER LOT IN Niles Center; owner must sacrifice; easy terms. Address F C 532, Tribune.

FOR SALE—NEED CASH—BUS. LOT 25X 156, heart of bldg. operations. Del. 9861.

Palatine.

CLOSING ESTATE.

7½ ACRES.

I am closing out my 7½ acres adjoining the city limits of Palatine. This beautiful piece of ground I am selling at about half value. This is not away out in the country but right close to business district and should make a buyer big profits. Price for quick sale $4,500; $1,000. Terms any way to suit. I will not deal with brokers. Write at once to inspect. Address F S 185, Tribune.

FOR SMALL INVESTOR.

$625 pays in full for my business lot on Northwest Highway, near beautiful Deer Park and walking distance Palatine station on C. & N. W. R. R.; to responsible party will make liberal terms. Address S P 479, Tribune.

Park Ridge.

BEAUTIFUL HOMESITE.

PARK RIDGE.

New high class section surrounded by beautiful homes; 50x157 all improved; near transportation; $1,800; liberal terms; will finance building for responsible party. Address G H 379, Tribune.

50X300,

and a big bargain, but one lot, near station, water, cement walks, good trees; make terms; $15 month, but need $250 cash. Address B 57, Tribune.

PARK RIDGE, HIGHVIEW.

Sewer, water and building contractors working. Secure a lot while choice ones remain.
G. N. GRIGSBY & CO.,
11 N. Park-av. Phone Park Ridge 765.

FOR SALE—NEW 5 ROOM BRICK BUNGAlow, $25 per month; no other charges; choice district; $2,500 cash. Address G D 598, Tribune.

FOR SALE—TO SELL IMMEDIATELY—Have priced 58x125 at $800 and will give terms of $200 down and $15 per mo. Address T L 468, Tribune.

FOR SALE — 100X125, ON DELPHIA, 10 minutes to station; paved sts.; bargain for cash. Address B 128, Tribune.

FOR SALE—496X150 FT., OF CHOICE RESidential vacant, ripe for bldg.; $40 per ft. Phone Pensacola 7581.

FOR SALE—MUST SACRIFICE MY BEAUtiful large residence lot; will sell very cheap. Address G H 383, Tribune.

FOR SALE—BEAU. NEW 6 ROOM BRICK home; h. w. heat; paved st.; imm. poss.; owner; no agts. Address F C 530, Tribune.

REAL ESTATE—SUBURBAN—N. W.

Park Ridge.

FOR SALE—MODERN 6 RM. BUNGALOW, owner built. A real home with living rm. 13x23 with fireplace; unusually sound construction and distinctive appearance; oil heat; lot 50x177, artistically landscaped with privet hedge, shrubbery, tulips, iris and peonies. Price $11,000. $3,500 will handle.
FRED I. GILLICK, PARK RIDGE, ILL.
Phone Park Ridge 777.

PARK RIDGE.

CASH $75—MONTH $10.

Nr. sta.; restricted dist.; some 50 ft. lots; nice peo.; only wtd. Address B 156, Tribune.

FOR SALE — MY LOT ON SUPER-HIGHway, Avondale-av.; forced to sell to close trusteeship; no agents apply. Address G P 234, Tribune.

Miscellaneous.

2 ACRE TRUCK FARM, $1,150.

Must sell my two acres of black soil. Close in on the Northwest Side. Fast suburban trains downtown. Owner will finance small bldgs. for buyer. $200 down; mo. terms to suit. Write at once to inspect. Address F H 366, Tribune.

SOMEBODY'S LUCK.

ONE ACRE, $365.

Located close to stores and suburban trains; land all high and dry; no swamp and not away out in the sticks; $75 cash and $5 mo. This acre should double in value. Write to see it. Address F G 65, Tribune.

120X185, $395;

ON EASY TERMS.

Equal to 4 city lots; not far from station on good suburban service to Chicago. A real buy; $80 cash, bal. $5 per mo. Address F H 318, Tribune.

OPPORTUNITY HERE.

Cash, $50—Month, $10.

Lawrence-av. district; brick restrictions, bungalow and 2 flats; near trolley; opposite golf club, at Oak Park-av. Address P 529, Tribune.

FOR QUICK SALE.

My ¼ acre 50 ft. front by 190 for $200. $50 cash. With bus 3 min. to station; on C. & N. W. R. R., 43 min. to loop. Address S A 484, Tribune.

2½ ACRE TRACT.

In Chicago's most beautiful suburb, on C. & N. W. trans., adjacent to huge pk.; the last good acreage in this high grade community. Price very cheap. No reasonable offer refused. Address S J 554, Tribune.

FOR SALE — BUY THIS 50 FT. LOT. ALL improvements in and paid, including pavement. At terminal of electric line at Mundelein, Ill. Selling price $2,500. Will double in value next 3 years. One-fifth down, balance monthly payments. Address G D 504, Tribune.

WILSON-AV. CORNER.

Just beyond Oak Park-av., 50x125; zoned for flats; only $300 cash; $25 month handle. No agents, brokers; good future for private party. Address P 510, Tribune.

COUNTRY HOMESITES.

Half acres and acres. Small amount down and easy monthly payments. Address H F 128, Tribune.

FOR SALE—104 FT. ON DUNDEE RD. BY 225 ft. deep in town of Wheeling; good for home, oil or gas station. Owner going south. Address G D 383, Tribune.

FOR SALE—LOTS 75X125, OPP. GOLF links; beau. dist. 2506 78th-ct., Elmwood Park.

FOR SALE—OR TRADE—185 FT. COR. ON Prospect, nr. golf course. Ard. 1024.

REAL ESTATE—SUBURBAN—WEST.

Berwyn.

SPECIAL BARGAIN.

5 rm. Kell. bung., lge. rms., oak trim and floors, furn. heat, 39x125 ft. lot; fine loc.; price $7,500; down paymt. $1,800, bal. $55 per mo., incl. all interest; will accept lot as down payment.
CARROLL L. BRAGG ORG.,
Oak Park-av. at "Q." Sta. Berwyn 993.

FOR SALE—7 ROOMS AND SLEEPING porch 10x24, all glass inclosed and copper screened; frame; lot 50x125 feet; Hess furnace heat; Lovekin automatic hot water system; new garage; best residential district; near school and churches; ideally arranged for large family or keeping roomers. Owner leaving city. Price $7,800; $2,800 cash. Possession June 10. OWNER, 3510 Clinton-av. Phone Berwyn 1803.

FOR SALE—SEE THIS 60 FT. BUSINESS front, on Harlem-av. near Metropolitan L. All impts. in. $175 per ft. Canal 3943.

Brookfield.

LISTEN TO THIS.

"WHITE HOMES"
"Are not for rent, but yours for rent."
$50 monthly buys a new steel constructed 5 room brick bungalow on paved street, including oak floors and trim, tile bath with built-in tub and shower, built-in buffet and ironing board, large attic and glazed sleeping porch.
MODEL HOME, 517 N. OAK-AV.
For appointment write or phone.
WHITE BROS.,
139 N. Clark-st. State 2905.

$100 Down, $60 Mo., Inc. Int.

buys 5 rm. brick bung., tile bath, fur. ht.; modern in every detail; only $7,375; paved sts. This house is way underpriced; a great opportunity to have a beaut. home and make some money. Call Columbus 6080 for full particulars and appointment.

FOR SALE—MUST SELL MY LOT IN Brookfield; three blks. to station; ready to build on. Address owner, F L 141, Tribune.

Downers Grove.

RAISE CHICKENS.

4 rm. house, cem. blk. fd., elec. lts., gas, 2 car garage, chicken coop and fence, woodshed; lot 100x278; blk. n. of Ogden, near Fairview, Downers Grove; $4,750; sml. dwn. paymt. Address G D 388, Tribune.

Elmhurst.

NEW 9 RM. HOUSE.

Beautiful large rms., 2 baths, extra lavatory, walnut trim, hardwood flrs., full basmt., fruit cellar, enclosed coal bin and laundry; 2 car garage. All latest built-in features. All improvements in. Close to transportation, schools, stores, churches. Worth $17,000; will sell for $14,500 for quick sale; $5,000 cash, balance terms to suit. Many other bargains, or will build to individual order on small down payment. Phone or write for information. C. T. ZAREMBA & CO., Exclusive Agents, 335 Ridgeland-av. Phone 701-W.

CAN YOU BUY NOW?

If so, and you desire a high class home, you can buy this well built bungalow, including full-finished cement basement, stationary tubs, built-in bath, shower and modern heating; desirably located on 60 ft lot, in best section of Elmhurst, for only $6,390 and you can pay for it with just a few hundred dollars down and monthly payments to suit. Write at once for details; no brokers need reply. Address H F 425, Tribune.

ATTRACTIVE HOMES

IN
ELMHURST, VILLA PARK, GLEN ELLYN.

All types, prices moderate; convenient down payment and easy terms. Close to transportation, stores, schools, churches and amusement centers. Will design and build to your individual order on small down payment. Phone or write for information. C. T. ZAREMBA & CO., 335 Ridgeland-av. Elmhurst 701-W.

Pressed Brick Bungalow,

$500 DOWN, $60 MO.

Lge. liv. rm., fireplace, panel din. rm., 2 bedrms., glazed porch, tile bath, gas range, icebox, kitch. cab., attic, shades, screens, decorated, basmt., furnace heat, ldy. tubs, coal bin, 50x180 lot; 3 blks. sta., school, stores; price $8,400; builder. Adress F J 464, Tribune.

FOR SALE—BEAU. ELMHURST HOME, 6 rms. and sun parlor; garage attached; pressed brick; all round steel construction. Hot water heat; natural fireplace; iceless refrigerator; tile bath; ped. lavatory; wall dec.; shades; ldry.; lawn terraced. Trees, facing parkway; double paved drive; 3 blks. sta.; price $10,750; $1,200 down, $80 mo., inc. int. Address F M 438, Tribune.

$250 DOWN, $32.50 MO.

Buys my beau. home, hdwd. flrs., bath, refrigerator, gas range, kitchen cabinet, bsmt., furnace, sidewalks, sewer, water, gas, elec.; nr. sta., Elmhurst. Price $5,250. Address F N 432, Tribune.

OWNER SACRIFICES

Elmhurst home, bsmt., furnace, lge. porches; lot 101x167; 2 car garage; fruit trees, shrubbery; priced $5,300; $500 cash, $55 per mo., incl. int. Address F J 479, Tribune.

6 Rm. Dutch Colonial, $9,000.

6 large rooms and sun parlor, new, strictly modern; surrounded by nice trees; all imp. in, $1,000 down, bal. like rent. Address F E 54, Tribune.

HOMES BUILT TO ORDER.

All you need is a small down payment and we will finance and build your home to suit. We also have homes and lots for sale. Address S P 492, Tribune.

5 R. New, Mod. Bung., $5,800

Fur. heat, elec. light, gas, kit. cabinet, bath, paved st., full basement, laundry; 50 ft. lot; close to trans., school, and stores; $300 down, $50 per mo. Address B E 188, Tribune.

FOR SALE—SPANISH STUCCO 6 R. BUNG., 50 ft. lot. Collins' Dunas sub., 2½ blks. trans.; will accept vacant lot as part paymt. Ph. eves. 6-7, Columbus 2026, or write RAY REEDER, 1359 N. Mayfield-av.

FOR SALE—WANT TO DISPOSE AT ONCE of lot, 60x145 ft., just off main highway and ripe for early building; close to schools, stores, and trans.; a bargain for quick buyer at $15 ft. Address H N 406, Tribune.

FOR SALE—$130 CASH AND $10 MO. BUYS my beau. lot in Elmhurst. All improvements in. 5 blks. C. N. W. and C. A. & E. stations. Price $650. Address F M 484, Tribune.

FOR SALE—ELMHURST CORNER LOT FACing blvd. with park; water, gas elec.; lge. shade trees; restricted; 75x194; $220; $11 mo. Address F N 470, Tribune.

FOR SALE—5 RM. HOME FOR $6,500; EXceptional bargain; mod. fine loc. W. F. FRYE, 237 N. York-st., Elmhurst.

REAL ESTATE—SUBURBAN—WEST.

Elmhurst.

FOR SALE—5 RM. MOD. HOME, NEAR schools; 2 blks. C., A. & E. electric station. A real home at a real price, $7,700; $750 cash, bal. easy. Address F O 312, Tribune.

Glen Ellyn.

W. H. WRIGHT & CO.

UNUSUAL 6 RM. BUNGALOW. Spacious screened porch with COBBLESTONE pillars. LARGE LIVING RM. has "unique" GRANITE fireplace. Model kitchen. 3 WONDERFUL CHAMBERS. Extra closets. 1 CAR GARAGE. Select lot [68x237 ft.] Close to stations. Price only $11,000.
GLEN ELLYN OFFICE—425 MAIN-ST.
Phone—Glen Ellyn 601.
W. H. WRIGHT & CO.

MY BEAUTIFUL GLEN ELLYN CORNER.

I am sacrificing my 80x133 ft. corner right in the built-up district of Glen Ellyn. All improvements in, cement streets, sidewalks, sewer, water, gas and electricity. Price for quick sale, $3,000. The buyer must be an American having at least $800 cash. Will accept small monthly terms on balance. Address F S 594, Tribune.

GLEN ELLYN.

NEAR GOLF CLUB.

2 LOTS—$595 EACH.

A real sacrifice. This is no subdivision, but a bargain for some one. Not out in the sticks, but ready to build on. Each lot is 70x165 ft. Will sell one or both; $100 cash, $5 mo. By owner. Address F S 276, Tribune.

$5 PER MONTH FOR ¼ ACRE IN GLEN ELLYN.

$79 cash and $5 per mo. purchases ¼ acre in developed section of Glen Ellyn. Wonderful purchase for investment or homesite. Price $395. Address F T 213, Tribune.

MUST SACRIFICE

our beautiful new home on hill top, close to good schools, churches and transportation; all improvements in; 7 rms., including sun room, attached garage, fireplace, and all latest improvements; have had business reverses. WILLIAM O. TURRELL, owner. Call Kildare 6859.

Here Is Your Opportunity.

Half acre lots adjoining North Glen Ellyn, 2 blks. G. W. station; $40 cash, $5 per mo.; very reasonable price. This is a bargain, both price and terms, only 49 lots. Inquire of owner, R. 55, 68 W. Washington-st. Tel. Cent. 1362.

FOR SALE—GLEN ELLYN—339 COTTAGE-av., house, 6 rooms and bath, oak flooring throughout, extra large closets, Holland furnace heat, one car garage; lot 73½x170; $10,000. Terms. Owner.

FOR SALE—NEW SPANISH HOME, TILE roof; large lot; restricted neighborhood; $14,500; will take $1,000 cash and take over your lot. Address F O 513, Tribune.

FOR SALE—BEAU. 58x145 COR., HIGHest spot, both streets paved, close to Aurora, E. & C. sta.; bargain, $50 foot; terms. Owner. Address F E 453, Tribune.

FOR SALE—5 ACRES ADJ. NORTH GLEN Ellyn; close to station; good land; owner. Address F E 459, Tribune.

Hinsdale.

STOP AND READ

Old fashioned 8 rm. house on excellent 82x 150 lot. Paved street. Now used as 2 family home. Rent upstairs $50 mo. New 2 car garage; good chicken house; 1½ blks. to station. HERE IS THE BIG SURPRISE: Price only $6,000; easy terms. Owner moving out of state. Call at office, 7 S. Washington. Phone Hinsdale 607.
THE BRAGG ORGANIZATION.

A HOME IN HINSDALE.

PRICED FOR IMMEDIATE SALE.

I have moved to another city. My house has eight rooms, two baths, two screened porches, garage, trees, shrubs, perennial garden. It is well located and in splendid condition throughout. I want to sell now and can be reached Wednesday and Thursday at HINSDALE 1044.

FOR SALE—OAK WOODED HOMESITE, 138x294, ravine, high ground, street pvd., nr. station; bargain, $7,500; terms; owner. Address F E 452, Tribune.

La Grange.

JUST WHAT YOU WANT.

7 room modern house, 2 blks. from C. B. & Q. transportation. Lot 75x145. Two car garage. Shade trees, shrubbery and lawn. Large living room, glazed porches, hot water heat, sleeping porch. This is a rare opportunity to secure an exceptionally good home with excellent surroundings at a reasonable price. $17,000; terms.
The Bragg Organization,
19 S. 5th-av. La Grange 414.

A TRUE SPANISH HOME.

Beautiful Spanish 6 rm. bung., 2 tile baths, tile wall, large barrelled ceiling living rm., 3 extra large bedrooms, beautifully appointed kitchen with breakfast nook; heated garage attached; large patio; lot 67x150 ft.; beautifully terraced and landscaped; truly Spanish in every detail; $5,000 cash required; most exclusive location in La Grange. Call Columbus 6080 for appointment.

FOR SALE—S. SIDE 50X135 FT. RESTRICTed lot, sidewalk in and paid; sewer and water in; paving started; $1,300. Terms. Address B 356, Tribune.

Lombard.

$8,500 Home for the Kiddies.

24 FOOT SUN PORCH, 20 ft. living room. Cheery dining rm. Enameled kitchen with built-in cabinets. TILE BATH. Two large bedrooms [one 20 ft. long]. High lot, 50x 150. Sell on terms. May consider EQUITY IN CHOICE LOT as part payment. Write for PHOTO at once. Address K M 502, Tribune.

FOR SALE — ENGLISH BUNGALOW, 5 large rooms and tile bath, large floored attic, pantry, h. w. heat, oak flrs., Flaxlinium insulated, real firepl.; 50 ft. lot; 2 blks. sta.; shades and screens; $8,750; $1,000 cash, $67.50 mo. Address owner, K S 240, Tribune.

FOR SALE—4 RM. AND BATH, SHADES, storm windows, gas, water, elect., fruit, shrubbery, garden, 50x250 ft. lot; 3 blks. sta.; $4,250; $300 cash, $45 month. Address K S 241, Tribune.

FOR SALE—5 RM. AND BATH QUEEN Anne bungalow; strictly modern; $6,500; $500 cash, $50 month; lot 66x194 ft. Address K S 239, Tribune.

Maywood.

Greatest Bungalow BARGAIN

that has ever been presented.
Prices range from

$7,450 TO $9,450
$300 CASH

on new 5 and 6 room brick bungalows, located in Maywood, Melrose Park, Bellwood, Elmhurst, Wheaton, and West Chicago. This is your greatest opportunity to own a home at once.

The Bloch Real Estate Improvement Co.,
2 S. 19th-av., Maywood.
Phones: MAYWOOD 2704 AND MANSFIELD 0454.

GOOD LOCATION.

6 rooms and sleeping porch, brick bung., in Seminary; 40 ft. east front lot; all oak throughout; very large living rm., large attic, most modern plumbing; buffet, fireplace, and bookcases; HOT WATER AND OIL HEAT; 1 car frame garage; close to shopping district, L sta., church, and school; located where values increase every day. Your chance to locate in the exclusive Seminary district with only $500 down; price $12,500; monthly payments can be arranged.
Cummings & Foreman,
17th-av. at Met. L sta., Maywood.
9th-av. and Roosevelt-rd., Maywood.
Austin 0576. Always open. Maywood 1070.

W. H. WRIGHT & CO.

ATTRACTIVE "recessed entrance" type 5 rm. BRICK bungalow. LOVELY LIVING RM. with fireplace and bookcases. Arched opening to dining rm. Ideal kitchen with gas range. 2 EXCELLENT CHAMBERS and SLEEPING PORCH. Tile bath. All for only $8,850.
MAYWOOD OFFICE—1323 S. 5TH-AV.
Phones Maywood 464-465.
W. H. WRIGHT & CO.

INSPECTION HOUSE.

1931 S. 12TH-AV.

New 5 or 6 rm. brk. bung., oct. or sq. frt. Oak or birch trim, pvd. st., L trans.; new neighborhood; fireplace, bookcases, buffet; all built in feat. in kit. and bathrm. Beautiful decorations; well built. See agent on prem. or call J. KEMPSTON & SONS, 5945 W. Chicago-av. Phone Columbus 3761 or Euclid 8785.

$100 DOWN, BAL. $39 MO.,

INCLUDING INTEREST.

buys a new 4 rm. bung. equal averg. $65 mo. apt.; good transp.; lge. lots; you must see this place to appreciate; liberal disc. for cash. Ph. Columbus 6080 for particulars.

MUST SELL

my 6 rm. new brick home, $9,450; only $300 cash, $65 a month, inc. interest. Phone Maywood 2679-J.

River Forest.

FOR SALE—GOOD 4 BEDRM. HOUSE ON 100 ft. lot; close to schools and trans.; $21,500.
DOMVILLE & BUNDSCHO.
231 Lake-st., River Forest. Forest 2043.

Villa Park.

FOR SALE—ATTRACTIVE 4 ROOM BUNGalow. Villa Park. $3,000; $500 cash, $35 mo., inc. int. Address F M 464, Tribune.

FOR SALE—MUST SELL MY 2 LOTS IN Villa Park. $900 for both. Terms. $180 cash, $10 mo. Address F N 456, Tribune.

FOR SALE—5 RM. BRK. BUNG., PAVED st., all imp.; nr. station; $500 down, bal. same as rent. Address B 371, Tribune.

REAL ESTATE—SUBURBAN—WEST.

Villa Park.

FOR SALE—MODERN 5 ROOM BUNGAlows, hardwood trim, furnace heat; close to trans.; small cash payment, balance terms.
H. A. HOVER,
30 St. Charles-rd., cor. Main, or 303 S. Main-st., Lombard.

FOR SALE—LARGE 6 RM. BUNGALOW; reception hall; mod. plumbing; sleeping porch; near schools, churches; Villa Park. A sacrifice at $6,000. I need $2,000 cash. Bal. monthly. Address F M 437, Tribune.

OWNER NEEDS MONEY.

N. W. Cor. Ardmore-av. and St. Charles-rd. Size lot 125x125 ft. State 8149.

Western Springs.

RESIDENCE FOR SALE.

Why not live where you can enjoy combined advantages of the city and country? Burlington service, 30 min. to loop. [Auto 50 min., traffic considered]. We offer one 6 and one 7 room house on wide lot [2 car gar.] in highly restricted section. Nothing to compare west of Chicago.

$1,000 cash will handle. Se Mr. Newell.
GEO. L. BRUCKERT,
47th-st. and Wolf-rd. Western Springs.

PRICE REDUCED.

New 5 rm. English colonial; oak floors, nat. firepl., furn. heat; all imprvts. in; 2½ blks. from depot. Only $9,500. Terms to suit.
HENRY A. MILLER, Realtor.
Br. off. cor. Wolf-rd. and R. R. Ph. W. S. 811.

FOR SALE—BRAND NEW SOLID BRICK bungalow, sun par., ht. w. heat; everything the best. East-blvd., nr. Ogden. $12,000. G. H. SCHNEIDER & CO. Frank.3302.

Wheaton.

A CHARMING HOME

for the FASTIDIOUS BUYER. You can save $5,000 by buying now this beautiful BRICK home of ENGLISH DESIGN, built 4 yrs. ago of best construction, situated in choicest section of WHEATON. FOUR MASTER CHAMBERS, maid's room, sleeping porch, 2 spacious screened porches, living room 17x29, with artistic fireplace, extra baths and lavatories, steam heat, OIL BURNER, 2 car brick garage. If you are the man who wants the best home available among the finest homes and trees of Wheaton, call us for appointment to show.
HARRELL & ALLMART,
111 W. Front-st., Wheaton. Ph. 805 or 804.

BEST HOME VALUE

IN WHEATON: 7 rms., all in fine condition; 4 bedrms., model kitchen, fireplace, large enclosed porch, concrete foundation, beautiful lot 61x155; 8 large elm trees, 2 car garage; 2 blks. to grade school; paving paid; this practically new home must be sold this month; only $8,750; easy terms.
HARRELL & ALLMART,
111 W. Front-st., Wheaton. Ph. 805 or 804.

Miscellaneous.

2¼ ACRES—WOODED, WITH SPRING CREEK, $650 CASH.

Beautiful location for home; high land with nice running brook through it; 45 min. to loop. This is not out in the sticks, but a real barg. Price for quick sale $3,100; easy monthly terms. I will finance home for buyer. Will show on Sunday. Address F P 410, Tribune.

$175 DOWN BUYS NEW 5 R.

Colonial 2 story residence, Clarendon Hills; 75 ft. lot, beautiful, hilly, circling streets; 2 blks. from C. B. & Q. R. R. in western suburb. Call Columbus 6080 for appointment to see these beautiful homes; tile bath, stm. ht., real fireplace. Bring deposit with you for you will see the greatest bargain ever offered in a new home.

$1,200 CASH, NO MO. PAYT.

Balance mtg. with interest payable semiannually buys equity in a new 6 rm. bung. with 179 ft. lot; real fireplace, steam ht. Call Columbus 6080 for information; 2 blks. C. B. & Q. R. R.

STATE ROAD STAND LOT.

18 miles from Loop on Lake-st. $100 down, $10 per month. Address F N 119, Tribune.

1-3-5 ACRE TRACTS.

Adjoining Lake-st., 18 miles from loop. $150 down, $10 monthly. Address F N 120, Tribune.

FOR SALE—$100 CASH BUYS MY 40 FT. lot; balance easy terms; near Fox River. Address G G 519, Tribune.

REAL ESTATE—SUB'N—MISCELLA'S.

5 ACRE BARGAIN, $1,750.

Closing out a small farm right in line of big development at $350 per acre. If you have $500 cash. Write to see my bargain. Terms any way to suit. Address F P 219, Tribune.

OWNER SACRIFICES.

Owner leaving city; roadhouse on the busiest road near Chi.; new bldg. and fixtures; ground worth more than asking price; must be seen to appreciate. H. M. Magnuson, 3311 N. Crawford. Pens. 1549. Kild. 8111.

SMALL CHICKEN FARM.

Will sell this 5 acre tract, 4 blks. from sta. on fast suburban service, for $1,750; $250 cash and $17.50 per mo. Only few min. from loop. Address F H 364, Tribune.

REAL ESTATE—CALUMET DIST.

FOR SALE—VERY CHEAP, BUS. LOT, TORrence-av., between Sibley-blvd. and Bridge. Phone Harrison 9700, local 337.

FOR SALE—CALUMET CITY 2D ADDITION, 3 lots nr. highway. Address P 519, Tribune.

REAL ESTATE—ACRE PROPERTY.

SACRIFICE

about 50 acres, located within city limits of Highland Park on Skokie Valley line of North Shore Elec. and C. & N. W. R. R. Adjoining property held at $3,500 to $4,000 per acre. If taken by April 1 will sell for $2,500 per acre, owing to disagreement of partners; principals only. Address G P 230, Tribune.

FIVE (5) ACRES.

In fast developing North Shore district, served by North Sh. elec. trans.; will sacrifice this entire tract, equal in size to 40 res. lots for $4,750, if taken by one party; terms; no brokers. Address F H 103, Tribune.

5 ACRES NORTHWEST.

Will sell; terms to suit; near transportation, fine for chicken farm; investment or subdivision in near future. Act now. Address G D 468, Tribune.

FOR SALE—YOU CAN'T BEAT THIS ONE. An excellent site for chicken farm, with fine transportation, 11 miles from loop, for $800, with only 20% down payment required. No brokers. Address B Y 291, Tribune.

127 ACRES.

2,600 ft. front on Rand-rd. 1,300 ft. on Palatine-rd. 1-3 cash. $525 an acre; 1½ mi. from sta. Address F D 380, Tribune.

FOR SALE—INVESTORS, SUBDIVIDERS, 30 acres, good buildings, 900 feet frontage on State highway, 127th-st., 1 mile west of Dixie highway, between Kedzie and Crawford; by owner. Address A 563, Tribune.

FOR SALE—ONE ACRE IN SIGHT OF LAKE Michigan, just north of Lake Forest, on restricted residence street, near transportation. Price, if taken at once, $5,000; must have $1,000 cash. Address E S 510, Tribune.

FOR SALE—40 ACRE BARGAIN NEAR Palatine; land high and rolling; facing new highway from lake. Only $350 per acre. By owner. Address F G 314, Tribune.

FOR SALE—240 ACRES, 22 MI. FROM 63D and Halsted, suit. golf course or cemetery; must be seen to appreciate. Applegate. Wentworth 9172.

FOR SALE—MY 5 ACRE CHICKEN FARM, new house, beautiful location on paved road; small down payment accepted from responsible party. Address H X 461, Tribune.

FOR SALE—CHICKEN FARM, 11 MILES from loop; sewer and water; on Oak Park-av. Excellent bus service. $800; terms. No brokers. Address B Y 292, Tribune.

FOR SALE—64½ A. COR. ARCHER AND 127th, 1 mi. R. R. sta., surf.; gas, elect.; bldgs.; barg. Gossunas, 812 W. 33d-st. Blvd. 6155.

FOR SALE—80 A., ¼ MI. TO DEPOT, 1 MI. lake front; also priv. lake, Langlade County, Wis. $5,000. Keystone 9635, eves.

REAL ESTATE—SUMMER RESORTS.

FOR SALE—200 ACRES, BEAU. WOODED; 3,500 ft. Deerskin river and 4,000 ft. creek frontage; bldgs. for 30 people; finest fishing in No. Wis.; 7 mi. to Eagle River, Vilas County. Price $4,800; $1,500 cash. F. W. SCHARF, 155 N. Clark. State 1961.

FOR SALE—LAKE MICHIGAN INLAND lake and river frontages; large and small tracts; wonderful scenic beauty; easy accessibility; reasonably priced moderate terms. WILLIAM A. WYMAN, 360 W. Western-av., Muskegon, Mich.

FOR SALE—LAKE GENEVA BUNGALOW; screened porch, elec. fireplace, bathtub; water piped into house. On wooded lot 100 x135 lot. Sandy beach. $3,175. Easy terms. Photo on request. Address G D 525, Tribune.

AT PISTAKEE BAY.

5 room house, lot 88 ft., water frontage; price $8,500. A. P. ANDERSON, 2737 Clybourn-av.

FOR SALE—BUFFALO PARK, 126 ACRES, wooded, on Fox River near Algonquin. 20 acres wooded on Fox River near Aurora. Dan Quinlan, 30 N. La Salle. Cent. 8482.

FOR SALE—RESORT HOTEL, LAKE GENEva, Wis.; 26 rms.; large grounds and cottages; priced right; tms. Owner, 5213 Magnolia-av.

FOR SALE—WE OFFER CHOICE FRONTAGE on Eau Claire lakes, Bayfield county, Wisconsin; large or small tracts. HOMESEEKERS LAND CO., Stillwater, Minnesota.

FOR SALE—4 ACRES LAKE FRONTAGE ON Cedar Lake, Ind.; will sell at bargain. Inquire WM. GRITENAS, 3241 S. Halsted-st. Ph. Boulevard 5066.

FOR SALE — PELL LAKE LOT, WATER front, and others; reas.; nr. Lake Geneva, N. W. Ry. and paved hwy. direct. Irv. 5173.

FOR SALE — LOTS ON FOX LAKE, ILL., 50x150, $5 cash and $2 per month; no int. WM. T. SULLIVAN & CO., Otis Bldg.

FOR SALE—275 ACRES, ½ MILE LAKE Michigan frontage, 2½ miles south of Grand Haven. J. B. CULLEN, Harrison 1709.

FOR SALE—FOX RIV. 50 FT. LOTS, $200; $5 down. Address A 249, Tribune.

REAL ESTATE—SUMMER RESORTS.

EAGLE LAKE MANOR, WIS.

Beautiful large 40x125 ft. wooded homesites, $69.00 and up; small down payment, balance 18 months, no interest, highly restricted, on large spring-fed lake only 62 miles from Chicago; 4 community sand beaches with 150 ft. piers, 3 community parks, electric, telephone, water and drainage system on premises; beautiful terrace with double drives; ten minutes walk from property to railroad station; only 2 hour drive by auto; excellent fishing, bathing and hunting. A paradise for sportsman and family. Take advantage of this rare opportunity. Titles guaranteed by Chicago Title and Trust Company. Free auto transportation to property.

Write for particulars without obligation. Address K S 303, Tribune.

SPORTSMEN'S CLUB OR PAYING RESORT.

Main lodge and 7 cabins, adequately furnished; garage, ice house, boats, motors, gasoline engine, and complete equipment on most picturesque lake in Northwestern Wisconsin. About 55 acres of rolling land, beautifully wooded; virgin pine, hardwood and second growth. Daily service from Chicago during season. Private road to highways. Abundant fish and game in season. Sacrifice at $16,000 cash or $17,000 on terms. To sell now. Address S N 598, Tribune.

Mich. Summer Home Sites.

40 to 70 ft. wide; finest beach on Lake Michigan; invigorating climate; 4 hours from Chicago, where land values are rising; only $95; no extra costs; $8 down, $5 a mo.; no interest. 134 N. La Salle-st. Room 405. Phone MR. HART, Central 6151.

FOR SALE—SUMMER HOME AT CRYSTAL Lake, Mich.; ideal loc., 8 hrs. drive from Chgo.; 7 rm. mod. frame and stucco; furn.; 100x150, adjoining water front, on state blvd. Neighbors are Chicago's and St. Louis' best property owners; $18,000 value; will take $10,000; terms. Owner, M. REDMOND, 1454 Argyle-st., Chicago, Ill.

FOR SALE—400 AC., HEAVILY WOODED, very rolling lake property, 16 mi. north of Lake Geneva on beau. Eagle Springs lake, Wis. Good transportation. Rest of lake property improved with summer homes. Ripe for subdividing now. Real bargain. E. W. GLAESER, 127 N. Dearborn-st. Cen. 2251.

Paw Paw Lake Homesite.

Buy a lot on this beau. lake and enjoy Mich. invigorating air; golf club membership free. Just the place to spend your vacation; $50 down, bal. monthly; gentiles. Address T T 359, Tribune.

WOODED HOMESITES, $125

in So. Mich., close to Chicago, on high banks of beautiful spring fed lake, sandy beach and gravel bottom; excellent bathing, boating and fishing; easy terms; good transp.; concrete roads. Address H F 134, Tribune.

A REAL LOG CABIN

in the woods on beau. inland lake; good fishing; boat hse., gar.; stone foundation and fireplace; fully equip. for 8 people; boats, canoe, etc.; very priv. An ideal place to rest and play. Address A 143, Tribune. Liberty 27.

FOR SALE—3 ROOM COTTAGE, LARGE screened porches, including 8 wooded lots, in Lakewood, Mich. Sandy beach. For sale cheap by owner. Address G D 364, Tribune.

REAL ESTATE—FARM LANDS.

Illinois.

Stock and Dairy Farm in Lake County, 37 Miles N. W. of Chicago—City Limits, 280 Acres.

One of the finest farms in the country, practically all in cultivation. Good house, orchard, dairy barn, stanchions for 60 head. Horse barn, hog house, cement. Modern water system. Gasoline engine and windmill.

In line of suburban development increasing in value every year. Price $175 acre. Cheap at $250. Terms, $20,000 cash, bal. 5 yrs. 6%. No trades entertained.

W. K. YOUNG & BRO.
140 S. Dearborn-st.

FOR SALE—5 ACRES ON MAIN STONE road, only 4 BLOCKS from Aurora-Elgin elec., 1 hour from Chicago. Price $2,250; terms $250 cash, $30 monthly. O. E. TAYLOR, 5733 Madison-st. Ph. Austin 6341.

FOR SALE—BARRINGTON FARMS, ACREage and residence property. Ideally located. D. C. Schroeder, Barrington, Ill.

FOR SALE — 28 ACRES, $5,500; CLAY land; fair bldgs. Address B 421, Tribune.

Indiana.

FOR SALE—40 ACRE FARM, 5 MILES S. e. N. Judson, Ind., 70 miles from Chicago; small orchard, 6 rm. hse. and other bldgs.; two good gravel rds.; part cash or trade Chgo. N. W. Side vacant or impvd.; Sup. 0080, or address B 288, Tribune.

Michigan.

RIVERVIEW RANCH.

Most beautifully scenic tract of land on the West Coast of Michigan, susceptible to great development for summer homes, fruit farms, ideal location for a hunting and fishing club or country estate.

Riverview ranch comprises 4,300 acres in one body with 5 miles frontage on both sides of the Pere Marquette river, 17 miles east of Ludington, 2 miles from Walhalla on the Pere Marquette R. R. and State highway; 5 hours by boat or rail from Chicago. The Pere Marquette river flows through the ranch, wooded banks rising at points to 150 ft., valuable water power on the property. Finest partridge shooting grounds in the state. Accessible by motor boat from Lake Michigan. Greater part of the land is cut over with a heavy second growth, timber, hardwood cedar and poplar. Excellent grazing land in the heart of the red clover, alfalfa and fruit belt. Ranch bldgs., bungalow, etc. Several hundred sheep and goats. Farm implements and wagons. Price for immediate sale, $18 acre, including personal property. Terms, 1-3 cash, bal. 10 yrs., 6%. No trades entertained. Principals or responsible brokers.

W. K. YOUNG & BRO.,
140 S. Dearborn-st.

AUCTION SALE OF FARMS.

THORNAPPLE HILL STOCK FARMS, AT MIDDLEVILLE, MICH. MARCH 29—30—31.

Total acreage 250 acres, can be sold as two farms of 160 A., 90 A., or three farms, by dividing the 90 acres in two farms of 50 A. and 40 acres. All would have buildings. Write for catalogue at once to C. M. HESS & SON, Auctioneers, Akron, O.

10 ACRES—A BARGAIN.

SPLENDID SITE FOR SUMMER HOME. Fruit or chicken farm, on section line road, ¾ mile off state highway M-11 and "Greyhound" bus line; close to town and Chicago boats; high ground; level; partly wooded. Price $190 for entire 10 acres. Only $10 down. Owner. Address B 176, Tribune.

FOR SALE—35 ACRES WITH 1,000 FT. OF frontage on beaut. spring fed fishing lake in S. W. Mich., 1 mi. from cement road; only 2½ hrs. from Chgo., over main line R. R. Good 6 rm. hse., barn, hen hse.; barg. $5,500, $3,000 down. Address B O 355, Tribune.

FOR SALE—6 ACS. ON STATE HIGHWAY, overlooking beaut. Diamond lake, ½ mile from county seat town S. W. Mich.; nice 6 rm. hse.; elec. lts., bath, furnace, large shade trees, garage, hen hse., fruit; $6,500; $2,500 down. Address F S 462, Tribune.

FOR SALE—WILL SACRIFICE 1,200 ACRES Mich., good soil; title and abstract, $1.60 per acre, all cash. Spencer, 428, 29 S. La Salle.

FOR SALE—50 A., S. MICH.; 300 FRUIT trees; gd. house, other bldgs.; stock, tools; $3,000, 1-3 cash. Roessler, 5 N. La Salle.

FOR SALE—40 A., 2½ MI. CO. SEAT; HSE., barn; fruit; $1,500, $200 cash, $15 mo. EVANS-TINNEY CO., Fremont, Mich.

Minnesota.

FOR SALE—IMPROVED 440 ACRE SOUTHern Minnesota corn and stock farm; fenced, tiled, and good locality; $125 per acre. May take desirable Chicago property not to exceed my equity of $40,000. Address C L 44, Tribune.

Wisconsin.

FOR SALE — SOO LINE LAND GRANT lands in Upper Wisconsin. Free information. Ask for Booklet No. 58 and about Homeseekers' rates. Call or write. Land Dept., Soo Line, Room 815, 112 W. Adams-st., Chicago, Ill.

FOR SALE—852 ACRES IN DAVIS CO., Wisconsin, near Sturgeon Bay; 4 miles Lake Michigan and inland lake frontage. J. B. CULLEN, Harrison 1709.

FOR SALE—IMPROVED FARMS AND farm lands at bargain prices. 808 Skidmore. Rieble Land Co., Marinette, Wis.

FOR SALE—EXCELLENT FARM LAND, $1 an acre down, 14 years on bal. D. W. Pelkinghorn, Eau Claire, Wis.

FOR SALE — $1,800 WIS. FARM; GOOD bldgs. 4410 S Wood-st. Virginia 0634.

LAND INFORMATION.

OFFICIAL FACTS ON WISCONSIN FARMS. Write Dept. Agriculture, Madison, Wis.

REAL ESTATE WANTED.

For Cash.

WANTED—VACANT FOR BUNGALOWS, ON impvd. st., bet. Halsted and Robey, S. of 67th; pay cash. Address K X 380, Tribune.

WANTED—BUILDER WILL PAY CASH FOR lots West or Northwest; can use house or apts. if priced right. Address C S 349, Tribune.

WANTED—6 ROOM HOUSE WITH GAR., near trans., on North Shore; can pay $1,500 down, bal. monthly. Address B 285, Tribune.

WANTED—FOR CASH, 2 FLAT BRICK, north, district 2400 to 3200 and 800 East. George Torpe, 2340 Lincoln-av.

WANTED—50 FT. EAST OF BROADWAY, between Diversey and Irving Park; will pay cash. Address G N 315, Tribune.

WANTED—FOR INVESTMENT, LOT SO. OR So. W. Address H M 73, Tribune.

WANTED—EQUITIES IN LOTS. WRITE MacHatton, 314 E. 57th-st. [illegible] 8543.

WANTED—APTS., STORES; $12,000 MTG. paper $25,000 eq. bus. prop. Shel. 5726.

REAL ESTATE WANTED.

For Cash.

Will Go as High as $50,000.

For a site for co-operative or apartment hotel building. Wish to pay for the above lot by turning in as part payment, with some cash, my equity in new apartment hotel NOW LEASED to highly responsible people, 15 years to run; actual annual returns should be over 10% on capital invested. Address S J 555, Tribune.

Wanted—Acres at Once.

Ripe for subdivision. Will pay cash. Must be a bargain. In or near Chicago City Limits. Will act quick. Address F E 320, Tribune.

2 OR 3 FLAT BUILDING

In Englewood; must be priced right; state location, incumbrances and terms in first letter. Address E S 513, Tribune.

WANTED—MOD. 6 APT., EAST OF WOODlawn, 60th to 67th; prefer 5 and 6 rms.; have client with $12,000 to $15,000 cash. Owners preferred; quick action on right price. Address G S 370, Tribune.

6, 12, OR 18 FLAT

In Englewood; must be a bargain. Address A K 239, Tribune.

WANTED—BUILDER AND CONTRACTOR wants small corners or 30 ft. clear vacant inside lots, North Side from owners only; pay cash. Address F C 529, Tribune.

WANTED—15 OR 20 ACRE MICHIGAN fruit farm, overnight from Chicago. AUGUST T. PEISTOR, 125 N. Oak Park-av., O. P. Phone Austin 4870.

To Improve.

Build Now—No Cash

I will build on your lot a bungalow or 2 flat without down payment. Pay like rent. Let me show you plans and complete houses I built for others. No extras. No commission. A square deal to all.

H. FINEGOLD.

2704 N. Sawyer-av. Keystone 2487-8860.

ATTENTION!

VACANT LOT OWNERS.

Investigate our liberal financing and bldg. plan. Plans and complete estimates furnished. No obligation. All types of buildings. Lowest prices. Old established and reliable firm. Address B K 139, Tribune.

NO CASH NECESSARY

to build a brick steam heated 2 flat; 2 5s; $10,500 comp.; E. Z. terms. MILTON V. BARANCIK, 11 S. La Salle-st. Central 0632.

WANTED—USE YOUR LOT FOR BUNGAlow or apt. construction financing. Builder. 2139 N. Central Park-av. Bel. 5692.

By Brokers.

REAL ESTATE EQUITIES WANTED

We Can Use Your Equities in Property Anywhere. What Have You?

ADDRESS

F K 327, TRIBUNE.

WANTED—CHICAGO REAL ESTATE FOR quick sale; speedy results if you really want to sell.

ASH REALTY AUCTIONEERS, Inc.,
"Liquidators of Real Estate."
220 S. State-st.

WANTED—WE GUARANTEE TO SELL properties in 30 days, imprvd. or vacant, all over Chicago; full particulars and lowest price must be given in writing. J. S., 4814 N. Kedzie-av.

WANTED—HAVE CUSTOMERS WITH $10,000 to $25,000 cash for well located imp. bus. ppty. Send full particulars. [Johnson.]

FIRST REALTY CO.,
56 W. Washington-st. Cent. 5151.

WANTED—INCOME REAL ESTATE. WE will sell or trade quickly.

HENSEL-COFFMAN CO.,
3169 Broadway. Lake View 7633-4-5.

WANTED—LARGE APARTMENT OR BUSIness property.
FRANKENSTEIN & CO., 110 S. Dearborn.

WANTED—IF YOU HAVE CHICAGO REAL estate to sell, see or write us.
WILLIAM A. BOND & CO., 25 N. Dearborn-st.

WANTED—TO TRADE OR SELL PROPERty. A. La Zoris, 64 W. Randolph. Sta. 6772.

REAL ESTATE FOR EXCHANGE.

Apartments.

FOR GOOD CLEAR VACANT OR 2D MORTGAGE PAPER

Will trade $17,500 equities in 2 new 3 apartment buildings in PARK MANOR. All 5 rooms; glazed sleeping porch; latest built-in features. Deep lot; excellent location and transportation; 1st mortgages bank loans. Rents $5,400 per year. Address K H 243, Tribune.

CORNER EIGHTEEN APARTMENT BUILDing containing nine six room apartments with two baths; nine seven room apartments with three baths; rental $50,000 a year; mortgages $265,000; will trade equity for clear close-in acreage; ripe for subdivision. JOHN B. DE VONEY & CO., 2116 Straus Bldg.

TO EXCHANGE—HIGH GRADE NORTH Side 30 apt. building; rental $25,740 year; 1st mtge., $114,000, 1932; all rented; no concessions; will take cash and clear property or clear property for equity. Address D E 387, Tribune.

FOR EXCH.—2 FLAT, NORTH SIDE; 6 flat, South Side; 12 flat, Woodlawn; for clear 6 flat or vacant. Mr. Gordon.

LEON KIRK & SON,
220 E. Garfield. Atlantic 3100.

WILL TRADE $41,000

equity in small apt. prop. and sm. bus. prop. in Lake View, subj. to 2 str. mtgs.; want 12 or 15 apt., N. See MR. HERMAN, R. 215, 1046 Wilson-av. Ard. 1810.

EXCHANGE INCOME PROP.

6 fl., nr. Ill. Cent. and Cottage Grove; trade for bungalow or 2-3-4-6 fl.; equity $13,500; pr. $28,000. 847 E. 79th-st. Stewart 7144.

WILL EXCHANGE 4 FLATS, MODERN, ALL 5 rms., Riverside, Ill.; want home or bungalow; no cash needed.

JOHN I. SHEAHAN & CO.,
8 S. Dearborn-st. State 5160.

WANT RESIDENCE FOR MY $10,000 equity in new, modern N. W. Side 3 flat, 5 rms. and s. p. each apt. All rented at $2,700 yr. Address G D 526, Tribune.

FOR EXCHANGE—15 APTS., 79TH NEAR Racine-av.; rents $12,000; consider small south side property for $20,000 equity. Address G H 392, Tribune.

EX. SHERIDAN-RD.-LOYOLA DIS. 6 APT., 6 r. ea.; want 2 or 3 apt. for $27,000 equity. J. K. Haas, 5105 N. Clark.

COR. 6 FLAT BRK., 6 4-R. APTS., STM.; nr. Crawford and Van Buren. J. Valentino, BROGNI & BROGNI, Inc., 4403 W. Harrison.

2 FLATS FOR VACANT OR WHAT HAVE you? A. B. LA ZORIS, 64 W. Randolph.

NEW 6 APT. HYDE PK. DIST.; TRADE for vacant or mtg. SELMAN. Dearb. 1906.

Houses.

EXCHANGE LARGE, NEW BRICK BUNGAlow on N. W. Side, for vacant or real estate bonds. No agents. Call or write. Owner, Room 715, 22 Quincy-st.

EXCH. MOD. 5 R. PRESSED BRICK BUNG., Riverside; vac. and cash. Address T G 393, Tribune.

$9,500 EQUITY MOD. COUNTRY HOME, wooded acres; elec. trans.; flat or No. Shore res. Address H N 596, Tribune.

Business Property.

FOR EXCHANGE—2 STORY BRICK BLDG., N. W. Side; 1 store and 2-3 rm. flats; rent $100; stove heat; owner trade for vacant.

V. B. PAULSON,
State 6360. 139 N. Clark-st.

3457-59 BURLEY-AV., 2 STORES, 6 FLATS, stove ht.; will exchange for 12 to 18 flat and add some cash. Call Humboldt 4441. A. SUWALSKI.

EX.—GARFIELD PK. DIST., 2 STORES, 4 apts.; want vac. or mtg. paper for $7,000 equity. J. K. Haas, 5105 N. Clark.

EXCH.—ATTRACTIVE STORES AND APTS. for good vacant or smaller imp. A. B. LA ZORIS, 64 W. Randolph. State 6772.

Farms and Acres.

250 ACRE FARM NEAR LOUISVILLE, KY., 150 acres under cultivation, balance in heavy oak timber; large creek runs through property; 5 rm. house, 2 barns, other buildings; elegant dairy; produces large crops of tobacco and corn; clear of incumbrance; will trade for apartment or a good business property; quick action. Pilsen Realty Co., 1806 S. Throop-st., Chicago, Ill.

WILL ACCEPT WELL LOCATED FLORIDA lot or resort property for my equity in 5 acres at La Grange. Address E L 341, Tribune.

$100,000 EQUITY IN ACREAGE ON I. C. R. R.; 35 miles from Chgo.; want apt. bldg. with one mortgage. Stewart 2001.

Vacant.

SEVERAL PIECES OF CHICAGO VACANT—Sizes run from 25 to 120 ft. lots. I will accept other property, bonds or anything of value as part payment on this property; terms. No realtors need apply. Address S N 93, Tribune.

VACANT TO EXCH. FOR IMP.—4 30 FOOT lots, Lincoln-Lawrence dist.; will take imp. S. Side or may consider N. Side 2, 3, 6 flats; equity $10,000, and may add some cash. Address B 388, Tribune.

WILL TRADE $2,100 EQUITY 2 LOTS, Dempster and Crawford, for down payment on new small residence, Wilmette or north. Address A 428, Tribune.

WANTED—SUMMER RESORT LOTS WITHin 100 mile radius of Chicago for my 25 ft. business lot on the North Shore's most famous highway. Address H O 102, Tribune.

WANTED—40 TO 60 ACRES OF IMPROVED or unimproved land anywhere in the U. S. for my vacant business lots here; must be cheap land. Address T L 460, Tribune.

EXCHANGE—$1,200 EQUITY, TWO FINE res. lots, Chi. suburb; for Mich. or Fla. lot or equity. Address G D 372, Tribune.

EXCH. CLEAR HIGH GRADE VAC. FOR 12 apt. or res. Address H H 123, Tribune.

Miscellaneous.

WHAT HAVE YOU IN EXCHANGE FOR equities in restricted South Side bus. or res lots? Address J L 311, Tribune.

WILL ACCEPT EQUITIES IN FLORIDA OR other vacant land in trade for desirable local property. Address F E 390, Tribune.

OUR FLORIDA REPRESENTATIVE CAN show you a way to exchange your equity for local property. Address F E 389, Tribune.

REAL ESTATE FOR EXCHANGE.

Miscellaneous.

WANTED—FLORIDA EQUITIES UP TO $2,500.

I am again in the market for Florida equity in well located acreage or other property. Can exchange for desirable Elmhurst, North Shore, or S. W. Side properties. No brokers. Address T L 466, Tribune.

HOTEL.

200 rooms, with baths, 1 year old; all filled; beautifully furnished; located on one of most prominent boulevards on South Side. Yearly income $125,000; 1st mtge. $400,000; long terms. Price $750,000. Wonderful opportunity. Quick action necessary.

J. C. WILKINSON & CO., Exclusive Agents,
907 E. 55th-st. Dorchester 7272.

WANT TO EXCHANGE WISCONSIN SUMmer resort with 65 acres facing the beautiful McKenzie lake; main house and several cottages; newly furnished; also private and public garage; barn; about 24 motor and row boats, 3 automobiles; established business netting $10,000 yearly; owner will trade for apt. bldg. subject to 1st mtg. not exceeding $100,000; no brokers. Rm. 538, 11 S. La Salle.

TO LEASE & WANTED TO LEASE.

NEW 72 KITCHENETTE APT. HOTEL TO LEASE.

Fine location, near L; 1, 2 and 3 rm. apartments; strictly fireproof construction; mechanical refrigeration; 2 automatic elevators; anxious to lease at price that you can't turn down if in the market for such a proposition exceptionally easy terms to responsible party. Address T J 120, Tribune.

S. W. Cor. Clark and Maple.

Lot 75x150. Will lease for 99 yrs. Suitable for hotel, office bldg. or fireproof garage. Mayerhofer, Excl. Agent, 1533 N. Clark.

REAL ESTATE LOANS.

SECOND MORTGAGES.

Adapting Mrs. Snyder's candy slogan, "I can't make all the candy in the world, so I only make the best," we might say:

We don't attempt to make all the second mortgages in Cook, Lake and DuPage Counties, so we make what we make on the most liberal terms and at the lowest rates.

By the way, you know our commissions are 4%-7%-10% for 1-2-3 years, and our payments are by the month—as low as 2%, that is $20.00 and interest on a $1,000 loan.

We have unlimited funds for this purpose; we invite home owners to consider doing their second mortgage financing through us.

THE CHICAGO
MORRIS PLAN BANK, AGENT.
21 N. La Salle-st. Franklin 5700.

Real Estate Owners CAN BORROW

$200 to $2,000 from this old established state bank for paying taxes, reducing mortgages, acquiring title or improvements.

Our plan is dignified and simple. Bring your last tax receipt or deed for first interview.

HUMBOLDT STATE BANK,
2722 NORTH-AV.
Banking hours: 9 a. m. to 4 p. m.
Saturday: 9 a. m. to 8 p. m.
Tuesday evenings, 7 to 9 p. m.

6% FIRST MORTGAGE LOANS 6%
upon improved real estate in Chicago and many of its suburbs.
$2,000 RESIDENCE LANS TO $5,000.
$2,500 OTHER TYPE LOANS TO $15,000.
SMALL COMMISSION CHARGE.
SPECIAL 5½% FUNDS
for loans upon brick improvements that possess an unusual margin of security.
ADVANTAGEOUS PREPAYMENT OPTIONS.
WM. C. HEINEMANN & CO.,
1927 Mortgage Investments since 1870.
10 S. La Salle-st.

$500,000

We represent a client desiring a loan at or near the above amount to be secured by 1st mortgage on high class business property.

STROOK & OAKLEY,
7 S. Dearborn-st. State 4458.

SECOND MORTGAGES

Large Trust Fund Available
ENABLES US TO OFFER
Unusual Rates to Brokers.
UNUSUAL LOW COMMISSION RATES.
Investigate. IT WILL PAY YOU.
NORTH AMERICAN MORTGAGE CORP.
30 N. La Salle-st. Central 8070.

WE PAY CASH FOR MONTHLY PAYMENT

Real Estate Contracts

on houses only; sellers' interests only.
CALL, PHONE OR WRITE
WILLIAM B. WALRATH,
123 W. Madison-st. Randolph 2707.

GENERAL FINANCING

1ST AND 2D MORTGAGES.
Special plan for 2d mtges. 50 equal monthly prepayments.
SOL. H. SIEGEL & CO., Not Inc.,
30 N. La Salle-st. Franklin 2959.

FIRST AND SECOND MORTGAGE LOANS—6% interest; reasonable commission. On home and small apartment buildings. Chicago and nearby suburbs.
Owen V. Van Camp, Vice President.
MERCHANTS ACCEPTANCE CO.
29 S. La Salle-st. Randolph 5686-5786.

FIRST MORTGAGES.

No commission for unusually good construction or refinancing loans. Write for free booklet "How to Finance the Home."
DOVENMUEHLE, INC.
Loan Corresp. Union Central Life Ins. Co.,
105 S. Dearborn. Central 6393.

MORTGAGES WANTED.

First and 2d mortgages made on Chicago rl. est. in 48 hrs. We buy 1st mtg. bonds.
JOHN R. BOWES & CO.,
203 S. DEARBORN-ST. WABASH 1216.

INSURANCE FUNDS TO LOAN ON CHIcago property, $7,000 to $300,000; attractive terms.
PEABODY, HOUGHTELING & CO.,
10 S. La Salle-st. Established 1860.

2D MORTGAGE LOANS

in one day, 6% int., easy payments, no title cost. We buy or loan on mtgs. and contracts Estab. 1906. Ask any bank about us.
SIMMONS BROS., 69 W. Washington-st.

1ST—MORTGAGE—2D

OUR RATES AND SERVICE SATISFY.
We also make collateral loans.
H. GROSSMAN & SON,
1082 1st Nat. Bank Bldg. Cent. 4185-6.

Looking for Low Rates?

1st and 2d mtgs., contracts, and collateral loans at rates lower than regular. Prompt and courteous service.
HENRY F. KOCH, Rm. 628, 10 S. La Salle.

Second Mortgage Loans.

CONTRUCTION LOANS.
Quick Service. Reasonable Rates.
PUBLIC SECURITIES & INV. CORP.,
RM. 1407, 5 N. WABASH. CENTRAL 0840.

SECOND MORTGAGE LOANS—
REASONABLE RATES.
GREAT LAKES BOND & MORTGAGE CO.,
Rm. 1900, 134 N. La Salle. Cent. 4234-4295.

MONEY LOANED ON 2D MORTGAGES AND contracts bought on desirable property; low rates; prompt service. Tel. Central 2596. A. M. LANGERT & CO., 109 N. Dearborn-st.

2D MTG. LOANS MADE ON COOK COUNTY real estate in 24 hours. EUGENE MASSEY & WALTER L. MASSEY MTG. BANKERS, 8 S. Dearborn-st. Central 6818.

LOANS ON VACANT LOTS.

GEO. BILHORN & CO.,
STATE 5141. 160 N. LA SALLE.

WE FINANCE AND PURCHASE SECOND mortgages up to $15,000 from our own funds; low rates; immediate service. LEVINKIND & CO., 10 N. Clark-st. Dearborn 8714.

1ST AND 2D MORTGAGES, LARGE OR small. Tell me what you want, can help you. Address G D 527, Tribune.

1ST AND 2D LARGE AND SMALL REAL est. and comm. loans. Real est. bought for cash. D. LEVI, 4707 Indiana-av.

CASH ON HAND FOR 2D MTGE. LOANS. Improved Chicago or sub. real estate. PEOPLES MORTGAGE CO., 77 W. Wash't'n.

2D MTG. LOANS QUICKLY MADE on improved Chicago or sub. real estate. M. E. WOLFSOHN & BRO., 139 N. Clark-st.

LOANS ON IMPROVED OR VACANT, CITY or sub., $500 up; low rates. See us first. LUEDER & CO., 133 W. Washington-st.

MONEY FOR TAXES AND IMPROVEments—2d and 3d mtgs. E. H. DAVIS & CO., 1712 Lawrence-av. Edgewater 7428.

DOWNTOWN REAL ESTATE LOANS WITHout commission. Northwest Mutual Life Ins. Co. Wm. Scott Bond, 25 N. Dearborn-st.

NORTH SIDE LOANS WANTED—INTEREST 5½%. Lake View Trust & Savings Bank, Lincoln and Belmont-avs.

FIRST MORTGAGE, 6% INT., 2½% COM. WILL J. BELL, 69 W. Washington-st. Randolph 3543—Phones—Central 2579.

PRIVATE FUNDS FOR 1ST AND 2 MTGS. Prompt action, reas. rates. LOEB & HAMMEL, 140 S. Dearborn-st. Rand. 5757.

MONEY TO LOAN on improved property, city or suburbs. MEAD & COE, 69 W. Washington-st.

1ST AND 2D MTGS., IMPR. OR VACANT; quick service; banking rates 11 S. La Salle. BANKERS' LOAN & MTG. CO.

FIRST MORTGAGE LOANS.
EDGAR M. SNOW & CO.,
69 W. Washington-st.

2D MORTGAGE LOANS—STANDARD LOW rates. Republic Realty Mortgage Corporation, 110 S. Dearborn-st. Randolph 2570.

$200 UP TO LOAN PROPERTY OWNERS; simple and inexpensive. Reliable Realty and Mtge. Co., 38 S. Dearborn-st. Rand. 1820.

PRIVATE MONEY FOR 2D AND 3D MTG. and contr., 5% int., 3% comm. R. P. 7201.

STOCKS AND BONDS.

WE BUY LIBERTY, ALSO POLISH, French, German, Austro-Hungarian, Lithuanian bonds. J. Lowitz, 318 S. Dearborn.

LOANS.

Personal Property and Salary.

LOANS $10 TO $300

This corporation is operated under the supervision of the State of Illinois and provides a place where you may borrow from $10 to $300 in a dignified, business-like manner, without paying more than the legal rate of interest or being imposed upon in any way.

We do not notify your employer, neither do we make inquiries of friends, relatives, or tradespeople. You get the money in a few hours' time and without having any one sign your note. If you are unable to call in person at any of our seven convenient offices, either phone us or write us and our representative will call at your home.

HOUSEHOLD FINANCE CORPORATION

105 W. MONROE-ST., ROOM 508. CORNER CLARK. CENTRAL 2555-2136.
22 W. MONROE-ST., ROOM 1408. MAJESTIC BLDG. RANDOLPH 0358-0300.
4753 BROADWAY, ROOM 720. CORNER LAWRENCE. LONGBEACH 7163.
9 S. KEDZIE-AV., ROOM 208. CORNER MADISON. VAN BUREN 0100.
6856 S. HALSTED-ST., SECOND FLOOR. CORNER 69TH. WENTWORTH 0537.
2355 W. 63D-ST., 205 GAYNOR BLDG. CORNER WESTERN. REPUBLIC 1133.
9130 COMMERCIAL-AV., SECOND FLOOR. KRESGE BLDG. SOUTH CHICAGO 0104.

TELEPHONE US

WHEN YOU NEED
$10.00 TO $300.00

Save time by telephoning us whenever you are in need of money. Just call our telephone number and give us your name and address and we shall be pleased to send a representative to your home to explain everything. No obligation on your part unless you are fully satisfied and the loan is made.

Loans Made on Furniture, Pianos, Etc.

$ 5 MONTHLY PAYMENT ON $100.
$10 MONTHLY PAYMENT ON $200.
$15 MONTHLY PAYMENT ON $300.
OTHER AMOUNTS IN SAME PROPORTION.
WITH INTEREST AT LAWFUL RATE.

No inquiries made of your friends, relatives, or employer, nor do we ask you to have any one endorse your note.

METRO LOAN CO.

TWO OFFICES FOR YOUR CONVENIENCE.
LOOP OFFICE:
120 S. STATE-ST., SINGER BLDG.
ROOM 800. PH. RANDOLPH 3468.
NORTH SIDE OFFICE:
4803 N. LINCOLN-AV., COR. LAWRENCE.
ROOM 215. PH. LONGBEACH 9837.
UNDER STATE SUPERVISION.

LOANS—$10 TO $300

TO HUSBAND AND WIFE.
On easy payment plan, at lawful interest. Call, phone, or write.
UNDER STATE SUPERVISION.
POPULAR FINANCE CORPORATION.
77 W. WASHINGTON-ST., COR. CLARK. ROOM 702 CHICAGO TEMPLE BLDG. Telephone State 0151.
736 E. 63D-ST., 2d fl., nr. Cottage Grove-av. Phone Fairfax 2839.
4710-18 IRVING PARK-BLVD., near Milwaukee-av., 2d floor. Phone Palisade 3567.
1951 IRVING PARK-BLVD., cor. Lincoln-av., Room 207. Phone Buck. 1008.

HONEST LOAN SERVICE

Our customers bring their friends and relatives to us. We have their confidence. They know we deal honestly.

The charges and operations of this office are inspected and approved by state supervision.

Wise borrowing is considered good business. Use $10 to $300 of our money now and pay it back as you get paid.

For a furniture loan just telephone; for a salary loan call personally.

Prompt and courteous attention assured.

BAKER & COMPANY

109 N. Dearborn-st., Suite 802.
Ph. Randolph 0038.

24 HOUR SERVICE

Legal Rate Loans, $10-$300
On Your Furniture or Salary.
Pay Back in 1 to 20 Months.
MAKE YOUR OWN TERMS.
UNDER STATE SUPERVISION.

IMPERIAL CREDIT CO.

58 W. Washington-st.
ROOM 505. PHONE STATE 7253.

SALARY OR FURNITURE LOANS.
QUICK, CONFIDENTIAL SERVICE.
UNDER STATE SUPERVISION.
$ 50 the total cost for 10 months.. $ 9.63
$100 the total cost for 10 months... 19.25
$200 the total cost for 10 months... 38.50
$300 the total cost for 10 months... 57.75
MASON FINANCIAL CO.
8 S. DEARBORN-ST., ROOM 910.
PH. CENTRAL 3516 OR CENTRAL 5059.

WE FURNISH A LOAN SERVICE to those who need $300 or less on Furniture or Notes with payment of 20 months or less. You telephone—we do the rest.
ILLINOIS CASH CREDIT CORP.
Room 1006 Luther Bldg., 109 N. Dearborn-st.
Phone State 4283-7556.
Under Supervision of State of Illinois.

FURNITURE AND SALARY LOANS.
Prompt, Confidential service.
Legal Rates.

T. B. WARD,

8 S. Dearborn-st., Room 614. Rand. 1360.

CHARACTER LOANS TO EMPLOYEES. Only one indorser req. Strictly confidential.
BAKER & CO.,
109 N. Dearborn-st., Suite 802.
Phone Randolph 0038.

COMMONWEALTH FINANCE PLAN. Loans, $50 up. Require 2 signers. R. 1020, 32 W. Randolph and 3211 W. Roosevelt.

LOANS UP TO $300; NEW EASY PLAN; no interest in advance. Banking rates. Bankers Loan & Mortgage, 11 S. La Salle.

FINANCIAL.

A NEW INVESTMENT PLAN.

Having a Chicago loop bank as its depository enables the investor for a small premium of $300 and $24 monthly for less than 38 months to build an estate in excess of $2,100, affording him 100% protection and 100% yield on his investment. Address B T 499, Tribune.

COLLATERAL LOANS—
R. E. 1st and 2d Mortgages.
Bonds and installment contracts.
Prompt Service.
MR. J. F. ROSENTHAL,
Suite 807. 105 W. Monroe-st.

MORTGAGES.

REAL ESTATE BONDS

and individual second mortgages
TO YIELD 10% ANNUALLY.
Denominations $100-$500-$1,000 upward.
LOUIS A. SNITZER,
6 N. Clark-st. Tel. State 8120-2986.

CHOICE $2,500 2D MTGE. ON S. S. RES., 1 yr. straight; disc. 5%. Vin. 3034.

HORSES, HARNESS, AND WAGONS.

WANTED—LIGHT DRAFT HORSE FOR DElivery purp. G. H. Moerke, Sup. 2831.

WILL BUY SADDLE HORSES, SADDLES, riding equip. Address H Y 262, Tribune.

HAVE EXCEPTIONAL OPPORTUNITY FOR riding academy. Address J L 315, Tribune.

MUSICAL AND DRAMATIC.

VOICE PLACEMENT AND COACHING opera, Italian language. Studio, Congress Hotel. Harrison 3800.

ELDERLY FEMALE PIANO ACCOMPANIST. Call in person. MR. NAPOLEON, 3407 Greenview-av., 6 to 9 p. m.

DRAMATIC LESSONS, YOUR HOME OR mine. Address B 207, Tribune.

CASTOFF CLOTHING.

WILL BUY AND SELL SECOND HAND wardrobes, complete or singly, including afternoon and evening dresses and coats. Phone Greenleaf 4569.

DON'T SELL YOUR CLOTHING UNTIL YOU see the original Gordon. Call anywhere. Plaza 1948 and 2639, 6010 Vernon.

CONTRACTS TO LET AND WANTED.

PAINTING, PAPERHANGING, CALCL.; 1ST class work; rock bot. prices. West 3355.

WILL BUILD AND FINANCE BUNG., 2 flats, apts. on clear lot. Pens. 1284.

BUILDING MATERIALS.

GENUINE PLASTER BOARD; DELIVERED anywhere. $35 per 1,000 ft. Lake Shore Lbr. Co., 2444 Cottage Grove. Cal. 2370-5573.

WHITE PAINT, $1.75 GAL.; READY ROOFing, $1.50 roll; ex. heavy. 2553 W. Mad'n.

MISCELLANEOUS.

FOR SALE—12,500 IMP. KNIFE AND SCISsors sharpeners. Lot at a barg. Just the thing for house to house or advertising purposes. Call 3010 Sheffield-av.

PRINTING MACHINERY & SUPPLIES.

3 GORDON PRESSES, WITH MOTOR, STONE and type, $300. 3127 5th. Nev. 3939.

8X12-12X18 C. P. GORDONS, TYPE, ETC., bargain. 2218 Lawrence-av., open evgs.

HOUSEHOLD GOODS.

Central.

3 ROOM OUTFIT $99.75—$10 DOWN

4 ROOM OUTFIT $174.50

$15 DOWN.
BALANCE ON VERY EASY TERMS.
ALL NEW FURNITURE.
OPEN EVERY EVENING UNTIL 10 O'CLOCK.

MAKLER FURNITURE CO.

808 TO 814 N. WELLS.
NEAR CHICAGO-AV.

ORIENTAL RUGS.

Closing out stock of beautiful Chinese rugs, super quality, the finest, all colors, all sizes. Below wholesale. Come early for best selection.
CAPITOL RUG CO.,
5th fl. Capitol Bldg., State, cor. Randolph.

3 PIECE CARVED FRAME MOHAIR SET, rail top and base, reversible cushions; $300 value, $139.50. Mfr. Sample Furn. Co., 210 S. Wabash-av.

South Side.

Unclaimed Storage Sale 4 Rooms Complete, $185

Only $15 Cash Required.

KESSEL BROS. FURN. CO.

4312 COTTAGE GROVE-AV.

Liberal terms to suit your convenience.
OPEN EVENINGS, TUES., THUR., SATUR.
LOOK WELL TO THE ADDRESS.
MAKE NO MISTAKE.

Great Bargains for Cash.

NO REASONABLE OFFER REFUSED.

Brand new furniture in Joyce Bros. Storage; hundreds of silk mohair, linen frieze, jacquard parl. sets, walnut bedrm. and dining sets, buffets, Pullman daven. beds, rugs, Coxwell and odd chairs, dinette and breakfast sets, mirrors, and lamps. ALSO comp. 4 rms. furniture, $445; worth $2,400; will sep. 6150-52 Cottage Grove. Open eves. and Sun.

Worth $2,000. All for $475.

8 pc. walnut dining rm. set, 3 pc. silk mohair parl. set, 4 piece walnut bedrm. set, complete; 2 9x12 Wilton rugs, bedrm. rug, buffet, chest silverware, 2 lamps, mirror, 5 pc. breakfast set, library table, picture, etc.; will separate. NELSON, 6912 Cottage Grove-av. Fairfax 6767. TERMS IF DESIRED.

STORAGE FURNITURE.

New and used. Consigned to us for immediate disposal at 33c on the dollar.

MICHIGAN COMM. HOUSE,
5046 MICHIGAN-BLVD. OPEN EVE.

BUY DIRECT FROM FACTORY.
Save 40%-50% on all furn.; 3 pc. par. suites, ret. pr. $375, fact. pr. $169; 3 pc. bed suites, ret. pr. $200, sale pr. $95. We carry full line of furn. Open eves. except Fri.; Sun, 10 to 5 p. m. 540-42 E. 63d-st.

STORAGE SALE.

Lot of good stuff left on our hands. Pick out what you want.
MIDWAY FIREPROOF STORAGE CO.,
6139 COTTAGE GROVE-AV.

STORAGE SALE.

Beds, $2; dining tab., $4; chairs, $2; rugs, $6; bed davenport sets, 4 pce. bedrm. set, mah. and oak pianos, 1 player piano, $50 and up. 57-59 E. 43d-st.

REAS., 5 RMS. OF FURN.: PAR., DIN. and bedrm. suites, brkfst. set, chime clock and odd pieces. All good cond. 5430 Ellis, 1st north. Plaza 4035.

MOHAIR PARLOR FURNITURE, DAVENport, mahogany desk, with chair, piano, victrola, steel filing cabinet. 4961 Lake Park-av., 2d. Atlantic 1938.

COME—SEE—BUY! BARGAINS GALORE. Lino's, $1.75; beds, $7.95; matt., $4.95. Bedrm. sets, $49; liv. rm. sets, $89. Lamps, $1.95. L. RUBIN, 707 E. 43d.

BEAU. HIGH GRADE FURNITURE; 2 YRS. old; rugs, dining rm. and bedrm. sets. Herz. 5499 Hyde Park-blvd., Apt. 1.

BEAUTIFUL FURNISHED 4 R. APT., INCL. Oriental rugs, par., din. r. and bed r. furn.; fine cond.; very cheap. Engl. 3404.

SELLING REMAINING FURN. OF 5 RMS., living rm., dining rm., 3 pce. bdrm. suite, 1 9x12 rug, velour drapes, etc. Normal 7204.

FINEST RUGS, TABLES, CHAIRS, BEDS, etc., from lge. hotel, at ½ price; rugs $5 up; tw. beds $29.75. 4818 S. State. Open Sun.

PIANOS, VICTROL., DINING PARLOR SETS, rugs, dabeds, odd buffets, ice boxes; barg'ns. Schwartz Bros. Storage, 640 E. 61st-st.

TWIN BEDS, DE LUXE SPRINGS WITH mattress compl., $40; other household articles, books, tools, etc. 6032 Rhodes.

ICE BOXES, LIVING, DINING AND BEDrm. suites; Radios, victrolas, rugs; terms. Garfield Fireproof Stor. Co., 5929 S. State.

DINING SET, CHINA CAB., BEDS, ORIentals. Ayer, 5727 Prairie, 3d. Nor. 8665.

7 PCE. WAL. DINING $60; LGE. WAL. dresser, $55. GLEASON. 6500 Drexel-av.

North Side.

STORAGE BARGAINS.

In brand new bankrupt and sample furn. left here for disposal. Beaut. frieze mohair par sets, wal. bedrm., dining sets, rugs, iceboxes, lamps, odd chairs, etc. 4 rm. outfit complete or will sep. for $389.50. Free storage. Open eves., Sunday. Chicago-Oak Park Warehouse, 3531 N. Clark-st. Buck. 0949.

A Real Opportunity to Buy

Gorgeous new furn. in storage. Mohair linen frieze parlor sets, dining room sets, buffets, wal. bedroom outfits, lamps, mirrors, rugs, Coxwell and odd chairs, desks, less than wholesale cost. FIREPROOF STORAGE, 6542 N. Clark-st. Open evenings, 9:30.

ORIENTAL RUGS.

300 Persian and Chinese rugs, bargain for immediate sale at 40% savings. Open evenings. Jorjorian Bros., 4815 Sheridan-rd., northeast side of Lawrence. L. B. 9470.

QUICK SALE, BEAUT. RUGS., DESK lamps, brkfst. set, $8; curtains, dabd., dishes, bookcases, bed, compl., $10; dresser, $20; sew. mach., $8. Call after 10. 4455 N. Racine.

ALL FURN. OF 8 RM. APT.; RUGS, PICT., china cabinet, desk, gateleg table, porch furn., sew. mach., vac. cleaner. 444 Wrightwood-av., 2d apt.

BEAU. FURN., 6 RM. APT., 4 POSTER MAH. wal. beds, dressers, chiff., ivory bedrm. set, rugs, lamps, etc. 4645 Malden. Rav. 2974.

FURNITURE FOR SALE—A REAL BUY; parlor, dining room, bedrooms, etc. Aaron Courshon, 5927 Kenmore-av., 1st apartment. Edgewater 7387.

FURNITURE OF 7 ROOM FLAT, $250; FLT. if des.; 4 rooms, rented; pays rent. 545 Aldine-av., 3d apt. Graceland 5324.

BARG., 9X12 RUG, DABED, WALNUT DIN. set, blue leather mah. chair and rocker; apt. if des. 1511 Cullom-av. L. V. 7862.

BEAUT. FURN. OF 7 RMS., FLAT IF DES. 3 rms. rented pays rent. 4916 Winthrop.

HOOVER SWEEPER, USED VERY LITTLE. $20; cost $65. Wellington 2795.

BEAUT. 4 ROOM FURNITURE, COMPLETE. only $340; will sep. 6542 N. Clark-st.

FURN., 2 ROOMS COMPLETE; CHEAP. Call 5 to 9 eves. Buckingham 2903.

4 ORIENTAL RUGS, 2 LARGE, 2 SMALL; perf. cond.; reas. Call Sunnyside 6112.

7 RMS. FURNITURE; CALL AFTERNOONS or 7 to 9 p. m. 924 Fullerton, 2d.

4 RMS. OF ATTRAC. NEW FURN., READY to move in, nr. lk., Wil. L. Sunny. 4430.

9X12, 8X10 HEAVY WILT. RUGS; 9X12 taupe; cheap. 1602 Morse. R. P. 7403.

ELEGANT FURNISHINGS OF 5 RM. APT. Will sell all. Barg. Mohawk 0387.

BRNSWK. CONSOLE, VANITY, TEA WAG. tile stand, rugs, etc. Edgewater 2999.

DINING RM. SET, TWIN BEDS, RUGS, COT and other articles. Lake View 0191.

FURNITURE—RUGS, LAMPS, CHINA, CUT glass. 4752 Magnolia, 2d. Edge. 3152.

BARG.—9X12 ORIENT. RUG, PERF. COND., $165; sm. rugs; pri. party. Mohawk 2614.

Northwest Side.

Complete 4 Rms. (New) $335

Also many other selections of new and used furniture in storage, cheap for quick sale. Will separate. Free delivery.
VERSCHOORE WAREHOUSE,
4040 N. Kedzie-av. Open eves. and Sunday.

BEST BUY IN CITY.

3 piece genuine mohair parlor set, made in our own factory; shown at our North Side show room; hand carved frame; revers. cush., worth $250, for $139.50. Investigate now.
3157 IRVING PARK-BLVD. DEL. FREE.

3 PCE. MAH. PAR. SUITE; WAL. DIN. RM. table, solid mah. Windsor phonograph, radio, lamps; all new; cheap for quick sale. terms. Call Lamp Shop, 3024 Montrose.

2 PC. MASSIVE LEATHER PARLOR SET, $20; white enamel gas range and stove com. All gd. con.; $35. Hum 7299. 2248 Logan.

BEDRM. SET AND BREAKFAST SET; Hoover vacuum cleaner. 4010 Division, Apt. 3, call before 12 or after 5.

HIGH GRADE FURN., ENTIRE 4 RM. APT., including several oriental rugs; sell cheap. 2008 Humboldt-blvd. Spaulding 2094.

4 ROOMS COMP. FURN., SILVER, LINEN, dishes; bar. ok sale. Key. 9347; lse. opt.

4 RM. HIGH GRADE FURN., COMPLETE or sep.; reas.; silverware. 4039 Melrose.

West Side.

BARGAIN FOR CASH.

BEAU. FURNITURE OF 4 ROOMS.
8 pc. wal. din. set, 3 pc. silk mohair par. set, 4pc. wal. bedrm. set, spring, matt., 5 pc. brkft., 2 9x12 Wilton rugs, 2 lamps, buffet, mirror, taps, lib. table, end table, bedrm. rugs, etc. All for $450. Will sep. 4444 W. Madison in Tuft's Storage.

WILL TAKE $389.50

For 4 rooms beau. brand new furn. left in storage, for quick disposal, consist. of silk mohair par. set, 7 pc. wal dining set, beaut. bedrm. outfit, 5 pc. brkfst. set, 2 9x12 rugs, 2 small rugs, 2 lamps, spring, matt., etc. Will sep. Many other bargains. Free storage. Open eves., Sun. Storage Warehse., 4025 W. Madison.

25 HIGH GRADE GENUINE MOHAIR PARlor suites for quick sales clearance; retail price $395; our factory direct price, $140. A complete 4 room outfit used only for exposition purpose, $800 value, only $350. Call our factory, PARIS UPHOLSTERY COMPANY, 3318 W. Madison. Open evenings.

MUSIC, PLAYER PIANO, FURN., ELECT. wash. mach., very cheap; all or sep. 4839 Van Buren-st., 2d. Columbus 3729.

7 PIECE DIN. SUITE AND BKCASE.; VERY reas. Liebrau, 4237 Greenshaw.

HOUSEHOLD GOODS.

West Side.

ATTENTION!

4 ROOMS
STORAGE FURNITURE, $75
4 ROOMS
New Sample Furniture, $175
OPEN EVENINGS. WILL SEPARATE.
Free delivery city and suburbs. Terms.
A-B-C STORAGE CO.,
2525 W. Madison-st. Ph. Seeley 0284.

LARGE REFRIGERATOR, 150 LB. CAPACity, suitable lrg. fam., for small restaurant; gd. cond.; $20. Ph. Columbus 0762.

Suburban.

FURNITURE, 3 RM. APT. EVERYTHING prac. new bargain. Eves. and Sun. 713 Mulford-st. Evanston or Briargate 5353.

HOUSEHOLD GOODS—WANTED.

WANT TO HEAR

from private parties [city or suburbs] who are giving up housekeeping now or before May 1 and who wish to dispose of entire furnishings, personal belongings, etc.; no dealers; no single piece handled. PHONE LONG BEACH 6727.

ATLANTIC 2290

PHILPOTT'S BUYERS MEAN MONEY TO you. See us first and get more. We are as near as your phone. THOMAS W. PHILPOTT & SON, Auctioneers. Moving and storage.

WE ARE IN THE MARKET TO BUY USED furniture and rugs at highest prices. If you are selling out call us first and receive full value. Mason Furniture House. SEELEY 1851.

HIGHEST PRICES PAID

for used furniture, rugs, stoves, Victrolas; we call anywhere. 2820 W. Roosevelt. KEDZIE 1300.

WANTED—DIN. AND LIV. RM. SETS. SEVeral Chinese rugs; must be high class and in gd. cond. Will give well secured 1st mtge. bonds. Address G D 431, Tribune.

HIGHEST PRICES PAID FOR FURNITURE, rugs and household goods. ADA FURN. HOUSE, 1334 W. Madison. Monroe 6295.

WE BUY, SELL OR EXCHANGE NEW AND used furniture; also move and store. Petersen's Furn., 3413 W. North-av. Belm. 0448.

BEST PRICES FOR YOUR FURN., RUGS, Vic., radio, etc. We call anywhere. Rockwell 4496.

BEST PRICES PAID FOR USED FURN., stoves, rugs, etc. Lake View 1051.

HIGHEST PRICES PAID FOR FURNITURE, household goods, rugs, etc. Drex. 2664.

WE BUY SECOND HAND FURNITURE, stoves, rugs, etc. Call Diversey 2283.

FURN. AND HOUSEHD. GOODS OF ALL kinds wtd. We also move. Diversey 0123.

FURNITURE AND HOUSEHOLD GOODS OF all kinds wanted. Tel. Lake View 2260.

MUSICAL INSTRUMENTS.

Pianos and Players.

DON'T MOVE YOUR OLD PIANO.

REPRODUCING GRAND, $575.

$1,375 Reproducing Grand Piano, mah. case, perfect in operation and beautiful tone; for quick sale, $575, including music cabinet and library of latest rolls. Your old piano taken in trade. Terms. Mr. H. H. Cook, Grand Dept., 5th Flr., STORY & CLARK, 173 N. Michigan-av.

DON'T MOVE YOUR OLD PIANO.

$285 BUYS BABY GRAND.

A bargain; used short time only; brown mah.; good tone; well known make. Your old piano taken in trade. Terms, $10 per mo. Mr. H. H. Cook, Grand Dept., 5th Flr., STORY & CLARK, 173 N. Michigan-av.

STEINWAY GRAND, $635.

Mason-Hamlin grand, $735. Kimball grand, $535 and $465. Stark grand [almost new], $485; and four small sized grands, $285 to $435. Pay same as rent first year.

Exchange Dept., 3d Floor.
THE BALDWIN PIANO CO.,
323 S. Wabash-av.
WABASH 4880.

SMALL GRANDS.

Fine for small apartments and studios. $335-$365-$385.

Pay same as rent first year.
EXCHANGE DEPT., 3D FLOOR.
THE BALDWIN PIANO CO.,
323 S. Wabash-av.
WABASH 4880.

PLAYER PIANO.

88-note mahogany case, bench and rolls; cost new $700; will sell for $1'0; will arrange terms to reliable party; $10 monthly; piano now in storage at below address. Ask for Mrs. Wilson's piano.
WERNER PIANO CO.,
1254 Milwaukee-av.

A DUO-ART GRAND.

A perfectly performing, beautiful reproducing grand, until very recently in one of this city's representative homes. Taken by Lyon & Healy in part payment transaction. Offered at a decided inducement at $1,650. Comfortable terms. LYON & HEALY BASEMENT PIANO STORE, Wabash at Jackson.

GOING TO EUROPE—WILL SELL OUR $725 small Apollo grand used less than one year for $475; $50 will handle delivery and bench. See Mr. Tincher, day or evenings, 3156 Sheridan-rd. Ask for Mrs. Gross' piano.

A. B. CHASE REPRODUCING GRAND PIano, absolutely brand new, regular price $3,150, now only $1,575, including large library of artist recordings and grand bench. See this marvelous value. WURLITZER, 329 S. Wabash.

STORY & CLARK PLAYER PIANO, 88 note, modern case, excellent tone; price $90, with bench, cabinet and rolls; $25 cash and $10 per month acceptable. Smith, 744 E. 63d-st.

WANTED—SOME ONE TO ASSUME $280 balance due on $750 apartment size baby grand piano for which party cannot finish paying. Could not be told from brand new. Call room 600 Republic Bldg., 209 S. State.

STEINWAY GRAND PIANO, EXCELLENT condition, fully guaranteed; a wonderful value at only $485; terms can be arranged. WURLITZER, 329 S. Wabash.

PLAYER PIANO, ORIGINAL PRICE $1,000, just like new, beautiful walnut case; player rolls and bench included; priced $375; $10 month. WURLITZER, 329 S. Wabash.

DAINTY APT. SIZE GRAND, LIKE NEW. Special at only $325 for quick sale. Terms $10 per month. P. A. STARCK PIANO CO., 228-230 S. Wabash-av.

SLIGHTLY USED SMALL SIZED WURlitzer upright, late model, $195 buys it if sold this week; part terms; delivery and bench. 3156 Sheridan-rd., day or evenings.

$595 BUYS A $1,250 DEMONSTRATOR electric baby grand used 6 months; rolls, bench and delivery included; terms. 3156 Sheridan-rd.

UPRIGHT PIANO, JUST LIKE NEW. THIS piano was traded in on a grand piano; one of the old standard makes; priced for quick sale only $65. WURLITZER, 329 S. Wabash.

A BEAUTIFUL PERIOD GRAND PIANO; A demonstrator at a reduction of $300; easy tms. on balance. WURLITZER, 329 S. Wabash.

STEINWAY GRAND, IN GOOD CONDITION, $655; terms. Can be seen day or evenings. See Mr. Tincher, 3156 Sheridan-rd.

SMALL STUDIO UPRIGHT PIANO, LIKE new, $195, $25 will handle. Sheridan-rd. at Belmont.

$16 A MONTH WILL FINISH PAYING ALmost new $725 Apollo grand; price $395. Apollo Studio, 3156 Sheridan; day or evengs.

SLIGHTLY USED STUDIO MODEL UPright, $289, easy terms. Adam Schaaf, 319 S. Wabash. Tel. Harrison 8731.

SEE SCHULTZ PIANO CO. FOR PIANO BARGAINS. 2255 W. Madison-st., at Oakley-blvd.

STEINWAY VERTI-GRAND UPRIGHT PIano, 2 years old; bargain. See any time. L. F. Towsley, 4537 Malden-st., nr. Wilson.

I MUST HAVE $225 SPOT CASH; WILL sell my beautiful new mahogany grand to get the money today. 2322 Madison-st.

PIANOS RENTED TO CAREFUL PARTIES. 218 S. Wabash-av. Room 619 McClure Bld. Ralph C. Branch. Phone Harrison 6761.

MAHOGANY CONOVER UPRIGHT PIANO, good condition, excellent tone; wonderful barg.; $75. 57 E. Oak, 1st apt.

LIKE NEW GULBRANSEN PLAYER; DULL mahogany. Rogers Park 6488.

UPRIGHT MAHOG. PIANO AND BENCH or will trade for radio. Stewart 2048.

GRAND PIANO—STORY-CLARK; LIKE new; barg.; $450; pri. party. Dear. 7295.

UPRIGHT PIANO FOR SALE REASONABLE —Keystone 5045.

BUSH-GERTS MOD. UPR., WAL.; PERFECT cond. Rogers Park 0911. 1449 Hood-av.

Talking Machines.

PHONOGRAPH AND RADIO SPECIALS AT KIMBALL'S.

HERE ARE SOME REAL RELIABLE BARGAINS.

Two 5 tube Freshman Radios. Have been used for demonstration, will be sold complete, each for..........$109.25

1 Kimball Phonograph Console Model, Regular $125.00 value. Has been in stock for a short time only. Must be sold for $69.50

Exceptional values in Whitney Loud Speakers, which have been reduced for immediate sale to..........$5.49

1 5 tube Whitney Radio—very special..........$12.50

COME IN AT ONCE.
W. W. KIMBALL CO.,
306 S. Wabash-av.

BILLIARDS AND BOWLING.

BILLIARD TABLES—NEW OR REBUILT AT prices and terms that meet all conditions. Buy direct from manufacturer and get Best Quality at Lowest Prices. Everything in Billiard and Bowling Supplies. THE BRUNSWICK-BALKE-COLLENDER CO., 623 S. Wabash. Wabash 7060.

NEW AND USED BILLIARD TABLES—Low prices. Easy terms. KEEFE & HAMER CO., 17 N. Wabash-av.

14 POOL TABLES; LOOK LIKE NEW; WILL sell cheap. Haymarket 6989.

BUSINESS CHANCES.

APT. HOTEL—N. S.

New bldg., 30 furnished kitchenette apts.; clears $10,000 yr.; 10 yr. lease; leav. city; sml. cash quick deal. Maher, L. V. 8406.

AUTOMOBILE BUSINESS.

Complete; sales and service in connection with public garage; 2 good lines of cars; also tires, parts and accessories; fully equipped, including power washing machine and up to date shop equipment; established business; new car season just starting; will inventory; reason for selling, other business interest; lease of bldg. arranged. Apply to owner, 3236-38 W. 63d-st. Ph. Hemlock 0965.

AUTOMOTIVE ELEC. AND MOTOR REPAIR shop—For Sale—Established 6 yrs., on busiest street in town of 60,000, near Chicago; chance of a lifetime; owner must sell; no agents. Address B J 17, Tribune.

AUTO SALESROOM—WILL SELL MY 2 YR lease, also stock of cars if wanted; rent $100 month; in the heart of Auto Row on South Side; other interests have my attention. For information call Pla. 2680.

AUTOMOBILE INSURANCE AGENCY; EST. 10 yrs. Reason, leaving city. Average prem. inc. last 4 yrs. $80,000. Easily increased. Ref. exch. Address A 551, Tribune.

AUTO SALES ROOM AND SERVICE STAtion; will sell business and bldg. or lease. Consider trade. 3261 Milwaukee-av.

BAKERY FOR SALE—FINE LOCATION; bargain. 1706 W. Lake-st.

BARBER SUPPLY HOUSE—ESTABLISHED 15 yrs.; very successful; doing about $60,000 year; invites searching investigation; owner retiring; wonderful opportunity; requires $20,000; located in city of 500,000. Write for further details. Address G H 387, Tribune.

BARBER SHOP.

Loop office building; well established. Call Dearborn 3930.

BARBER SHOPS AND BEAUTY SHOPS—For Sale—Also fixtures; new and used. PAIDAR CO., 1120 N. Wells-st. Div. 0200.

BARBER SHOP—3 CHAIRS; GOOD BUS., LG. lse.; stm.; rt. $65. 1208 E. 55th-st.

BARBER SHOP—LOOP; 3 CHAIRS; REAS.; good lease. Address H S 146, Tribune.

BARBER SHOP-BEAUTY PAR.—PARTNERS disagree; reas. 612 N. Michigan, R. 309.

BEAUTY SHOP—EXC. LOC., FULLY EQPD.; reas. rt.; big bus. See to apprec. Sac.

LEEVACK & LAVIN,
3159 W. Roosevelt-rd. Rockwell 4929.

BEAUTY PARLOR—NORTH; MAN AND wife giving up after 5 busy yrs.; inventory $3,050; sell for ½; stay with buyer 1 mo. Tms. to right party. Lake View 6666.

BEAUTY SHOP—COZY, HOMELIKE, OLD estab.; 3 booths; exc. N. S. loc.; rent $37.50; stm. ht., elec. sign; $300 merchandise. Sac. acct. sickness. Pr. $600. Linc. 8443.

BEAUTY SHOP—4 BOOTHS; EXC. LOC.; rent $45; good bus.; $100 wk.; sacrifice for quick sale. Juniper 6374.

BEAUTY PARLOR—IDEALLY LOC.; N. S. hotel; 6 bths.; perm. mach.; rent $100. Address T O 353, Tribune.

BEAUTY SHOP—4 BOOTHS, WEST SIDE loc., 3 rms. in rear. Pensacola 7350.

BUILDING MATERIAL AND COAL YARD For Sale—On North Shore, close to Chicago; well established, doing big business for years. Will stand rigid investigation. Very reasonable. Address B 344, Tribune.

CANDY, CIGARS, CIGARETS, ICE CREAM, Toys—Steam ht., living rms.; north; good business; long est. Keystone 1606.

CANDY, CIGAR, ICE CREAM STORE—GD bus.; 4 rms., bath, 3323 N. Hoyne-av.

CANDY, CIGARS, ICE CREAM — HIGH class dist.; est. 10 yrs. 6903 N. Clark-st.

CANDY, ICE CREAM, CIGARS, SCHOOL Supplies—2 rooms rear. 2502 W. 69th.

CHEMICAL MFG.—WILL SELL AT SACRIF. Price $3,000. Address G E 496, Tribune.

CHILI PARLOR-LUNCHRM.—MOD.; GOOD lse.; cor. loc. 1545 N. Crawford, aft. 5 p.m.

CIGAR, CANDY, ICE CREAM, AND MEN'S furnishing Store—Estab. 24 yrs.; 2 blks. from Lincoln Pk.; large store with living rooms; price $6,500 cash. Address H M 512, Tribune.

CIGAR STAND—STREET AND LOBBY ENtrance; clears $75 wk.; $2,500.
GOLAN REALTY CO., 110 S. Dearborn.

CIGAR, MAGAZINE, STAT'L STORE—NEXT transf. cor. and Cubs park; lge., backrm.; rent $100; $4,250. Address A 447, Tribune.

CLEANING AND TAILORING—EXC. LOC. Rog. Park; estb. 7 yrs.; excellent business. Address F E 255, Tribune.

CLEANING AND TAILORING—ESTAB. 30 yrs.; barg. quick sale. 2606 N. Clark.

CLEAN, PRESS, TAILOR STORE — OLD estab.; reas. 1922 Central-st., Evanston.

COAL, WOOD, MOVING, AND EXPRESS business—Cheap. Phone Wentworth 1986.

CONFECTIONERY, LUNCHEON, SODAS—Near elevated, school and park. Reasonable price. No agents. Call Normal 2476.

CONFECT. — ICELESS FOUNT., NOTION, cig.; cor. store; long lse. Edge. 8545.

DELICATESSEN-GROCERY — OAK PARK; bus. $900 weekly; living rms. in rear; must be sold imm. at $6,000. A. C. Simons, Care S. W. & Co., Superior 6123.

DELIC., CANDY, CIGARS; ALWAYS been good paying place; rent $35; 4 rms. with bath. 4814 Austin-av., nr. Cicero-av.

DELICATESSEN — CLEARS $5,000 YEAR; Rogers Park; estab. 16 yrs.; a lifetime opportunity come out. 6748 Sheridan-rd.

DELICATESSEN—MONEY MAKER, EST. 10 yrs., big stk. cash bus. 5625 S. Wentworth.

DEL. AND GROC.—WITH 3 RMS.; RT. $40; good location. 1829 N. Spaulding-av.

DELICATESSEN-GROC.—GD. BUS.; LIV. R.; sac. for quick sale. 208 E. 58th-st.

DELICATESSEN AND GROCERY—FINE LOcation; reasonable. 6011 Ridge-av.

DEL., GROC., CANDY, CIGARS, WON. BUS., gd. fixts.; excel. stock; barg. 1212 Belmont.

DELIC.-GROC.—GD. SCAND. TRADE, SACR. this week acct. sick. Belmont 8501.

DEL. AND LIGHT GRO., REASONABLE IF sold this week. 4026 Division-st.

DENTAL OFFICE—FOR SALE—IN FINEST location—Evanston, Ill. Phone Sheldrake 0777—address A. M. Wilkinson, 6234 N. Oakley-av., Chicago.

DRESSMAKING SHOP — OAK-ST. LOC.; owner lvg. city. Address A 176, Tribune.

DRUG STORE—N. S. TRANS. COR.; PHYS. office bldg.; A1 lease and business. $7,000 cash, bal. terms. Address B 299, Tribune.

DRUG STORE—NO. SIDE CORNER; ICEless fount.; good business. Address B 263, Tribune.

DRUG STORE—FOR SALE—NOW DOING bus.; must move. Address A G 406, Tribune.

DRUG STORE — MUST SELL ON ACCT. death; a bargain. Buckingham 8695.

DRY GOODS BUSINESS—FOR SALE—WELL established, in town of 5,000 southern Wis. Inventory $25,000; can be reduced. Settlement of an estate. Address B J 16, Tribune.

DRY GOODS AND INFANTS' WEAR STORE will sell cheap. 3537 W. North-av.

FACTORIES AND PLANTS—WOOD, FOUNdry and machine.
INDUSTRIAL LOCATING COMPANY,
1206 Union Trust Bldg.

FISH, DELICATESSEN, TEA STORE—BUSY street. Price $2,750. 3757 Fullerton-av.

FRUIT AND VEGETABLE BUSINESS—Wholesale, in near by town; downtown location; reas. rent. Reason for selling, ill health. Address G O 497, Tribune.

FURNITURE, NEW AND USED; ESTABL. 15 yrs.; good loc.; paying business; selling acct. sickness. Address F C 193, Tribune.

NEW GARAGE.

Will include Ford agency; just completed 6 mos. ago; must sell on account of being ill; easy terms. Address F D 381, Tribune.

GARAGE—10 YEAR LEASE.

Must sacrifice. $18 location. 190 car. My family trouble your chance. No bonus for good will. You need $15,000 cash for deal. Prohov, 64 W. Randolph. Dear. 7671.

GARAGE AND SALESROOM — FULLY equipped; 10 yr. lease; beautiful salesroom; good going business. Must sell; partners don't agree. Palisades 8811. 5133-39 Irving Park-blvd.

GARAGE—175 CAR, N., ESTAB. BUS., $18. loc. 19 yr. lse.; low rent. Price right, terms. Garage, 180 cars, S., fully equipped, up to date; excellent loc.; for rent. P. J. MANUSSOS, 160 N. La Salle-st.

GARAGE—100 CAR, N. W.; 100 CAR, S.; 115 car, Evanston; 75 car on Broadway; for extra good garages see LEMON, 35 S. Dearborn.

GARAGE—REPAIR, ACCESSORIES, 60 CAR. Mod. bldg., ideal for auto laundry; good chance for 2 mechanics. Sale or rent by owner. Smal cash req. Columbus 8444.

GARAGE—175 CAR; SOUTH, CLOSE TO million dollar theater blk.; estab. business. Long lease. No bonus. J. H. Salomon, 33 S. Clark-st., Room 555.

GARAGE—ON BUSINESS STREET S. W. S.; estab. bus.; owner has other interests. Ph. Lafayette 3765 or 2754.

GARAGE—90 CAR; BEST N. S. LOC.; $18 zone; filled up. Very reas. Owner has other interests. No brokers. Edge. 9100.

GARAGE—75 CAR, TOW TRUCK, FULLY equipped and plenty repair jobs; cheap for cash. 2820 Elston-av.

GARAGE—100 CARS, R. P. RT. $400, L. L., $3,500 nec. Peter, 4119 Broadway. Bittersweet 6180.

GARAGE—200 CARS, WITH GAS STA., ON cor. Sell or rent. 4959 W. Lake-st.

GARAGE — 100 CAR; SO. APT. LOCATION; cheap; by owner. Triangle 8756.

GARAGE, 125 CAR, $5,000; N.; 200 CAR snap. Al Weiss Co., 133 W. Washington.

GAS, GREASING STA. — N. W., DOING good bus. 2834 W. 5th-av. Van Buren 0666.

GIFT AND HEMSTITCHING SHOP — GOOD stock and A1 fixtures, can be bought at low price; terms given by WHITE REALTY CO., 127 N. Dearborn. Central 4001.

GROCERY—DOING FINE BUSINESS; GOOD location; rent $75; unfortunate circumstances force me to leave city at once; good opportunity for live party; act quickly. No agents. Ravenswood 0645.

GROCERY STORE—NR. LOOP, STOCK AND fixt.; busy cor. loc.; est. 4 yrs.; 4 clerks; trade for lot or equity in or nr. Chicago; $6,500. Address E S 464, Tribune.

GROCERY-MARKET—GOOD LOC., N. W. side; reas. rent; room in rear; must sell; leaving city; terms. Belmont 2902.

GROCERY—1ST CLASS; GD. LOC.; DOING gd. bus. Full stock. 1st class fixt. Must sell. Sickness. 3105 Milwaukee-av.

GROCERY FOR SALE—$4,500 SPOT CASH buys best little cash grocery, wonderful business. W. Salaway, Rockford, Ill.

GROCERY-MARKET—EXC. LOC.; NO COMpet.; flat and garage. 2201 N. Keeler-av.

HAND LAUNDRY—BARGAIN IF TAKEN AT once. 5252 Winthrop-av.

HARDWARE AND PAINT STORE — WELL stocked, rent $65 month, 5 year lease; good income; price $11,000.
CHICAGO BUSINESS EXCHANGE,
327 S. La Salle-st. Harr. 2990.

HARDWARE AND VARIETY—BEST LOCAtion on north side; established 8 years; long lease; doing good business. Owner has other interests. 5341 N. Clark-st.

BUSINESS CHANCES.

HARDWARE, VARIETY STORE — GOOD business, with bldg. 1919 E. 79th-st.

HOTEL—NORTH SIDE.

86 rooms, private and connecting baths. Must sell at once on account of other business. Income $45,000 yr. Rent and expenses $30,000 yr. Cash $10,000. Price $23,000, balance monthly. See Mrs. Reese.

KRENN & DATO,
116 E. Walton-pl. Superior 7046.

HOTEL—28 RMS., NEW BLDG. NEW FURN. Large lobby; pr. $7,500, cash $3,000. Besheare & Henderson, 127 N. Dearborn. Central 2854.

HOTEL-CLARK-CHICAGO-AV.; 21 RMS.; R. W.; rt. $70; inc. $500; long lse.; $1,500 r. HOFFENBERG & O'PIZZI, 139 N. Clark-st.

HOTEL—45 RMS., LINC. PK. LOC.; RENT $400; lg. lse.; clrs. $500 mo.; $3,000 req. LA SALLE SALES REALTY, 30 N. La Salle.

HOTEL—FOR SALE—COR. LOC., 85 RMS.; low rent; long terms lease; owner must sell at once. 1127 Argyle. Edge 1334.

JEWELRY STORE—COMPLETELY OUTFITted and well stocked, doing a good business, in the best section on Lawrence-av. 5 yr. lse. with reas. rent. Apply to Thos. Novak, 3448 Lawrence-av. Juniper 1233.

JEWELRY STORE—EST. 45 YRS. SAME loc.; wonderful reputation, good will, large est. clientele; owner retiring; will sell or lease; reas. terms to right party. S. BOTKOWSKY, 3635 S. Halsted-st.

JEWELRY AND STATIONERY STORE OR fixtures only. 320 W. 63d-st. Phone Englewood 6520.

MACHINE SHOP — FOR SALE — FULL equipment, ready to run; reasonable rent. Call Austin 4369.

MAN—WITH MODERATE CAPITAL is offered the opportunity to engage in a profitable business under his own management. Product has universal appeal and its novel nature renders direct competition impossible. If you can supply executive capacity to work with your own dollars, address O T 191, Tribune.

MEAT MARKET—PARTNER TO INVEST $3,000 FOR ½ INT. in wholesale and retail market. Weekly bus. $3,000. Address G D 523, Tribune.

MEAT MARKET—ESTB. STAND INVESTG reas. terms. 6954 Windsor-av., Berwyn, Ill.

MEAT MARKET—CONNECTED WITH GRO. Cor. Real barg. 126 Harrison, Oak Park.

MEN'S FURNISHINGS AND HATS—OLD ESTablished business; trade part colored; fine loc. 319 E. 43d.

MILLINERY STORE—N. CLARK-ST.; GOOD location; rent $125; latest and newest fixtures. Apply Foster's Milly. Dept., 206 S. State.

MILLINERY SHOP—ESTAB. 4 YRS. IN hotel in exclusive North Side neighborhood. Address H H 455, Tribune.

MILLINERY SHOP—GD. LOC.; REAS. RT.; lg. lse.; gd. reas. selling. Spaulding 7026.

PAINT AND VARNISH PLANT — FULLY equipped; reas. Address A 64, Tribune.

PAPER ROUTE FOR SALE—N. W. SIDE; reas. Shano, Armitage 9220.

BATTERY, TIRE SHOP — S. S., FULLY equipped; an opportunity to get an estab. going bus. at bargain. Vincennes 8648.

PATENT ON CONTINUOUS GAS SOLDERing torch. Graceland 7773.

PRINTING OFFICE — PARTNERS DISagree; will sacrifice; terms. Phone Juniper 6584.

PRINT-SHOP—GORDONS, AUTOMATICS; small cash pay. 12 N. Market-st., R. 608.

Rest. Buyers, Attention.

Rest. for sale; 10 year lease; reas. rent. Best bus. in town. Tranf. cor., st. car, R. R. sta., highway, bus run to door; good opp. OWNER SICK. Address A 427, Tribune.

RESTAURANT—S. S., $85 A DAY, $6,000. Restaurant, N. S., $175 a day, $7,500. Restaurant, $65 a day, 6 days, $1,800, terms. BARRON & CO., 127 N. DEARBORN.

RESTAURANT—GUARANTEED $500 WK.; closed nights; trial; $2,000 cash req.
AMES RESTAURANT EXCHANGE,
R. 1217, 112 W. Adams-st. Randolph 5357.

RESTAURANT — GOOD BUSINESS; CHEAP rent; good lease; transfer corner; 5 room flat; cheap. 6643 Cottage Grove-av.

RESTAURANT — $50,000 PER YR. BUS.; well loc., North; priv. party retiring; $150 mo. rent. Address O T 444, Tribune.

RESTAURANT—BEST NORTH SIDE LOCAtion nr. Lincoln Park; for high grade American or Chinese restau. Moore. 2262 N. Clark.

RESTAURANT FOR SALE—IN UPTOWN district; well established; gd. lease. Address B 149, Tribune.

RESTAURANT—4 RMS. IN REAR; GOOD bus., mfg. dist.; rt. $50. 3644 S. Ashland.

RIDING STABLE CONCESSION AT LIBERty Camp, Hayward, Wis.; clean cut man with 6 to 10 horses; good opp.; fine clientele. A. C. Dittrich, the Blackstone, Chicago.

RMG. HSE.—45 RMS., DETACHED BLDG. 15 baths, new. fur.; rent $420; inc. $1,320, $10,500, terms; will take some trade.

23 rms., vacant, nr. Lincoln Pk., newly decorated; also 31 kitchntt. apts. with bath, ready May 1. Humphreys & Barnes, 30 N. Dearborn.

ROOMING HOUSE—GOOD LOCATION, KENmore nr. Wilson; 42 rms. and kitchenettes; lease 5 years; rent $500; income $1,250; $3,500 cash required. For sale by owner; no brokers. Address B 359, Tribune.

ROOMING HOUSE—64 KIT. APTS., OVLKG. Linc. Pk.; inc. $1,850 mo.; 7 yr. lease; $4,000 cash, bal in 3 yrs. Address B D 374, Tribune.

ROOMING HOUSE—32 RMS., STEAM HT.; hot and cold run. water; income $897 mo. Rent $250. Cash $3,000. Chiolak, 2206 Clybourn. Diversey 2059.

ROOMING HOUSE—95 RMS., DIVIDED INTO 1s, 2s, 3s; well furn., newly dec.; 8 yr. lease; exc. trans.; lowest rental in Hyde Pk. Nets $9,000. Address A 561, Tribune.

RMG.—NORTH, NR. SHERIDAN, 50 RMS., mod., sun prls., private baths, l. l., reas. rt., $5,000 nec. Frank, 4119 Broadway. Bittersweet 6180.

RMG. HSE.—35 RMS.; WILSON-AV. DIST.; very high class; big. inc.; only $5,200. E. Z. terms. DE DRICK CO., 20 E. Jackson.

RMG. HSE.—75 R.; N. S.; 7 YEAR LEASE; inc. $2,400; all running water; $5,000 req. LIPMAN & STEINBOCK, 160 N. La Salle-st.

ROOMING HOUSE—24 RMS., NICELY FUR.; good lease; sacrifice for cash. 4446 Sheridan-rd. Ardmore 1344.

RMG. HSE.—10 RMS.; NORTH; CLEAN, beautifully furn.; long lse.; reas. rent; pr. only $1,600. MRS. STEWART, L. V. 9267.

RMG. HSE.—2 9-RM. HSES., LINC. PK.; R. w.; nicely furn.; inc. $435; 3 yr. lse.; sell cheap or lease vacant. Capps, Kild. 4259.

RMG. HSE.—NR. LINCOLN PK., 21 RMS., good lse.; big inc.; rt. $115; price $4,500. Frank Realty Co., 220 S. State-st., R. 1006.

ROOMING HOUSE—21 RMS., LOC. ON Clarendon-av. nr. lake; will sac. acct. ill health; terms. Address N G 451, Tribune.

RMG. HSE.—24 RMS.; RT. $175; HEAT free. Mulvihill & Co., 127 N. Dearborn. Dearborn 3741.

RMG. HSE.—16 RMS., N. DEARB.; NEWLY dec.; stm.; furn.; wond. inc.; gd. lse. Del. 6889

ROOMING HOUSE—16 RMS., ALL FULL; inc. $160 wk.; rents reas. Victory 9021.

ROOMING HOUSE—14 RMS., FURN., GD. loc., $600, cash $400, tms. 668 N. Clark.

ROOMING HOUSE—20 RMS., ALL FILLED; 3 yr. lease. 537 N. Clark-st., 2d.

ROOMING APT., 9 R., 2 BATHS, WELL furn. 675 Sheridan, cor. Pine Grove, 1st.

SCHOOL LUNCH, CANDY STORE—REAS. Week days; no agents. 2625 Winona.

SCHOOL—LUNCH SANDWICHES, FOUNtain; reasonable. 5811 Glenwood-av.

SHOE STORE—OLD ESTAB. ACT QUICKLY. 1430 W. Madison. Monroe 5178.

SHOE STORE AND REPAIR SHOP—REAsonable price. 8641 Vincennes-av.

STATIONERY, OFFICE SUPPLIES, GREETing cards, toys and books; good location; new stock and fixtures; near L station; no brokers. Address H S 144, Tribune.

STOCK OF HIGH GRADE SWEATERS AND knitted dresses, $450 invoice; sell for $275. Closing out dept. Buckingham 6549.

TAILORING BUSINESS.

Old established firm of K. Mueller & Son; fine location and equipment; big opportunity for right man; very reasonable. Suite 700, 28 E. Jackson-blvd.

VARIETY STORE—GOOD CLEAN STOCK; will sell cheap. See owners. CROTHER, R. 1908, 134 N. La Salle-st.

VARIETY AND TOY STORE—GOOD LOCAtion; bargain. 5353 W. Madison-st.

BUSINESS WITH AGGRESSIVE sales organization with branch offices in many cities is now merging with old established manufacturing organization 45 years in business and a leader in its line. This opens the way for a man with good financial background to enter the business in an executive capacity, that will carry with it ample salary for the type of man desired; Gentiles; $25,000 required to buy 1-12 interest. Write, giving business history and such other information as will enable us to exercise proper judgment. Address F K 343, Tribune.

Distributor Opportunity.

Man with administrative and organization ability wanted as distributor to complement efforts of excellent salesmen; $8,000 to $10,000 required, but proved ability comes first; profit should be not less than $15,000 yearly; prop. applies to nationally distributed electric appliances. Address B 333, Tribune.

USED CAR MARKET.

New building, 2 showrooms, 50 car capacity; long lease; net rent $150 per mo.; quick sale at inventory; must be responsible party; no brokers. Address G G 527, Tribune.

A REAL BUY.

Garage, 100 cars; equipped with auto laundry, greasing pit and show room; well paying estab., all rented; long lease; North Side. Phone 9 a. m. to 6 p. m. week days, Sunnyside 0223.

REAL OPPORT.—FOR MAN OR LADY WITH execu. abil., knowl. bkpg., credits, sales, corres.; $1,000 for 1-5 int. in success. bus. We sell drug, staty., gift shops. Give age, exp., relig., sal. Address A 247, Tribune.

TOGGERY—HIGH GRADE, WONDERFUL loc., transfer cor., new bldg., new fixtures. Leading brands of merchandise; act quick. Address H J 209, Tribune.

LEGAL NOTICES.

NOTICE IS HEREBY GIVEN THAT A meeting of stockholders of B. F. Rubel company will be held at 84 E. Jackson-blvd., Chicago, at 2 p. m., March 24, 1927, for the purpose of voting on the proposition to dissolve the corporation and for the transaction of such other business as may be deemed necessary.

HAVE PURCHASED MARSHALL SQUARE Beauty Shop. All creditors present bills within 10 days. SYLVIA L. CERMAK.

LEASEHOLDS.

7 MOD. RMS. 2D S. S. SUBLEASE MAY to Oct. to responsible party; $70; income $102. Mahogany and walnut furn. ½ price or will separate later. L. bus and elevated trans. Christensen, 517 W. 65th-pl.

14 RM. HOUSE, NEAR LAKE SHORE drive; beau. furn.; r. w. all rms.; lease $2,500. C. E. CORCORAN, 800 N. Clark. Sup. 8245.

507 ALDINE-AV.

for sale; 5 rm. 2 bath; 100% co-operative apt., furn. or unfurn. Clifford. Bit. 1519.

FOR SALE—FURNISHINGS OF 4 RM. APT. complete; drapes, linens, silver, furn. practically new; long lease if desired; all sunny outside rms. Ph. Midway 3516.

2 MONTHS OLD BEAU. FURN. IN 3 RM. apt.; rent $67.50; paid till April 1; $600. Lake View 4895 except afternoons.

5 RM. FLAT AND FURN. FOR SALE; INcome from 3 rms. pays rent; a bargain. Call after 6 p. m. 5401 Ingleside. Latten.

FINE 4 RM. APT., NR. 63D AND FRANcisco; may have nearly new furn. for small down payment. Rep. 8916. Call after 6 p.m.

ELEG. AND COMP. FURN. 5 RM. APT. sun par., piano; nr. lake; suit. for party desiring real home; $600 cash. Bittersweet 5725.

3200 N., NR. PK.; 2 APT. BLDG., GARS. 16 rms., newly furn. in suites; 6 yr. lease; net inc. $250 mo.; by appt. Sup. 7749

4909 WINTHROP—6 RMS., BEAU. FURN. 3 rms. rented; lease optional. Martell.

6 OUTSIDE RMS., OFF HALL; 3 RTD.; WIL. L; $400. 4319 Kenmore, 3d. Grace. 4528.

6 RMS., NR. HYDE PK. HIGH SCHOOL. Newly furn; 3 rms. rtd. Ph. Midway 5144.

8 ROOM MOD. S. W. SIDE, RENT $60, 2 wk. free, new furn., tms. Hem. 6457 eves.

4 ROOMS, BATH, COMPLETE FURNITURE, $400; rent $26. 1835 N. Washtenaw-av.

1016 ARGYLE—FURN. 6 RMS. 4 RNTD.; gd. lse.; rt. $80; bar., $500. Ard. 10397.

8 RMS. FURN., 5 RMS. RENTED; INC. SIC. expense; barg. 60 W. Chestnut. I. Cotrell.

H. GRADE FURN. 5 RM. APT. LSE. OPT. or sep. Ph. eves. after 5. Key. 2843.

$550 BUYS LS AND FURN. OF 5 RM. MOD. flat; N. S. Phone Delaware 1491.

RMG. FLAT—6 RMS., 3 RMS. PAY EXP.; 1 blk. Gar. pk.; best trans. Nev. 0468 eves.

LSE. AND FURN. OF 7 RMS., ALL OFF hall; st. ht.; cash. 3215 W. Madison. 2d.

BUSINESS CHANCES WANTED.

WILL BUY CONTROLLING INTEREST IN CHICAGO BANK.

Address
H H 125, Tribune.

Live Chain Store Operator

WANTS space in millinery, dry goods, and dept. stores for ladies' dress and coat dept. on percentage basis. Telephone Randolph 1535. R. 1564, 38 S. Dearborn.

WANTED—ON SOUTH SIDE, MARKET AND grocery, or rooming house, not over $5,000. Give full details. Jones, 1428 E. 63d-pl.

WTD.—APT. HOTEL BY EXP. PARTY with $5,000 cash; must be new, clean, up to date, N. S. Address H J 219, Tribune.

WTD—MEAT MKT. TO RENT WITH OPT. to purch., in or out of groc. Arm. 0360.

BUSINESS SERVICE.

AN OPPORTUNITY FOR MANUFACTURers and jobbers to secure well rated accounts; we specialize selling goods on large scale to department and prominent stores throughout the country; if you desire to sell this trade we are in position to help dispose of your merchandise, and open new accounts. For information address P. O. Box J 163, Madison Square Station, New Y.

WE SELL STORES OF ALL KINDS, MFG. Plants or any going business; City or Country. Quick results—No Publicity.

Chicago Business Exchange,

327 S. La Salle-st. Harr. 2990.

ANY BUSINESS BOUGHT, SOLD OR EXCH. Phone Franklin 1969. PROGRESSIVE BUS. EXCH. Suite 209, 118 N. La Salle.

WE SELL STORES OR ANY KIND OF BUSIness. BEEBE-DANIELS CORPORATION, 162 N. State-st. State 6221.

WRITER WILL PREPARE BOOKLETS, broadsides, dealer helps, advertising copy for small fee. Address H T 241, Tribune.

WANTED—AGENCY FOR STAPLE LINES for Canada. Write C. ISRAELSON, 284 Grace-st., Toronto, Can.

RADIOS AND SUPPLIES.

Greatest Radio Bargain OF THE YEAR. Sold for Storage Charges.

Brand new 5 tube receivers by a nationally known maker at less than 1-3 of list price. Consoles in beautiful walnut with built-in speaker and unit. In original shipping cases.
Consoles..........$39.50
Table models..........16.00
THE DREXEL STORAGE CO.,
4837 COTTAGE GROVE.
Open Saturday Afternoon.

REMLER SUPER. 85; INCLUDES 8 RADIOtron tubes, $55 Western Electric 10 D horn, equipped with transformer, loop, voltmeter and C batteries; can't be beat for tonal quality, distance daily; will demonstrate; private party. THOMPSON, 707 E. 50th-pl., 3d flr. Kenwood 8782. Call after 6 p. m.

BRAND NEW NATIONALLY KNOWN FACtory made 5 tube radio sets without cabinet, $15. We are overstocked. Great bargain. 2243 S. Michigan-av. Victory 7800.

LTD. NUMBER 5 TUBE CONSOLE, BUILT in speaker; space for batt.; $37.50, free trial. 533 So. Wabash, Pathe, 4th floor.

RADIOLA 28—104 SPKRS. AND VICTOR ortho. combi., $1,000 list; barg. Edg. 3538.

SUPERHET., NO AERIAL OR GROUND, $40; excell. value. Vincennes 3425.

JEWELRY, WATCHES, ETC.

Cash for Diamonds, Pawn

tickets. Also old gold, silver, plat., jewelry, gold teeth, watches. Will sell lady's blue white 1 k. diamond ring, $200; 1¼ k. blue white di., plat. mtg., 14 di., $400. Jewelers' Exch., 32 N. State, Rm. 701. Dear. 8905.

100% FULL VALUE PAID

for diamonds, pawn tickets, gold teeth, silver, broken jewelry, watches, old gold, etc. Barg. in diamonds. Ask for Mr. Lane, Room 808 Reliance Bldg., 32 N. State-st.

DIAMONDS BOUGHT AT HIGHEST PRICES. old gold, broken jewelry, gold teeth, platinum, watches and first state loan tickets. Will sell lady's high grade platinum wrist watch with 50 diamonds, Value $500. Sacrifice $250. P. Rocco, 32 N. State-st., Rm. 910.

PAWN TICKETS BOUGHT. ALSO OLD gold, silv., platinum, diamonds; best prices; business confidential. American Watch & Jewelry Co., 2 S. Clark, corner Madison-st.

DIAMONDS, OLD GOLD, PAWN TICKETS bought. Bernstein Bros., 10 N. Clark, R. 605.

OLD GOLD, TEETH, SILVER, PLATINUM, diamonds bought. 32 N. State, Rm. 1309.

CLOTHING, FURS, ETC.

REMOVAL SALE ON FURS—Prices cut to half. H. s. coats, $350; Caracul coats, $165; Fox chokers, $20. Old furs remodeled into jaquets, complete, $30. Fur coats cleaned, glazed, relined with our silk, $20, cash or credit.
SYLVIA'S FUR SHOP—2 STORES,
Suite 414, 5 S. Wabash-av. Dearborn 5784.
Store No. 2, 4057 Lincoln-av. Lake V. 3474.

FURS AND FUR TRIMMING FOR SPRING, ready made and to order.
BLUMENFIELD FUR SHOP,
Room 204 State and Lake Bldg. DEAR. 1255.

FOR SALE—TWO SPRING CLOTH COATS sizes 16 and 40. Ph. Sunnyside 2703.

BEAUTIFUL 3 SKINS SABLE SCARF, LIKE new, $125. Ph. Superior 6713.

INSTRUCTION.

LANGUAGES — FRENCH, SPANISH, GERman, Italian, English, etc. Day or Evening Classes. Berlitz School of Languages, 30 E. Congress-st., Harr. 0392; Evanston, Uni. 1860.

REAL JAZZ IN 20 LESSONS, ALL INSTRUments. Christensen Schools, 20 E. Jackson, 953 Belmont, 718 W. 63d, 3945 W. Madison, 220 S. Crawford, 2602 Milwaukee.

LEARN PHOTOGRAPHY AT HOME. CATalog "G" sent. N. Y. Institute of Photography, 10 W. 33d-st., New York.

SHORTHAND, BOOKKEEPING, TYPEWRITing. SHORTHAND COACH SCHOOL, 431 S. Wabash-av., Rm. 1004. Wabash 3733.

PRIV. LESSONS, SHORTHAND, TYPING, Eng. dictation, $10 mo. Sunnyside 0399.

DANCING SCHOOLS.

Royal Dancing Academy.

Social dancing every eve. 8:30 to 12 p. m. Private lessons by appointment 12 to 12. 322 W. North-av. Moh. 2386.

CHICAGO ACAD'Y DANCING

Beginners learn to dance, 26 lessons, $5; 12 lessons, $3; lady-gent. instr.; orchestra. 400 S. STATE-ST., 6TH FL. CHILDS BLDG.

CAPITOL DANCING ACADEMY. 12 lessons, $3; 10 hours' instruction. Orchestra nightly; lady and gentlemen instr. Capitol Bldg., 4th fl., State and Randolph-sts.

5 LESS., $5; BUS. GIRLS' CLASS TAP ballet. Thomas, 59 E. Van Bur. Wab. 2384.

OFFICE DEVICES.

WANTED—MONROE CALCULATOR, HAND or electric model K 162; pay cash. Address H J 208, Tribune.

BURR. 10 COL. LISTING MCH., 12 IN. CARriage; gd. cond., $65. R. 312, 19 W. Jackson.

WANTED—USED COMPTOM.; MUST BE IN good cond. Address B 332, Tribune.

BURROUGHS ADDING MACH., 7 KEYS; good cond.; will sell cheap. Bel. 6965.

MIMEOGRAPH, $15; MULTIGRAPH, $75; Dictaphone, $25. Pruitt, 117 N. Market.

PRINTING, ENGRAVING, BINDING.

1000 LETTERHEADS, ENVEL., CARDS, $3; quick service. Hick & Co., 127 N. Wells.

AUTOMOBILES—GASOLINE.

STUDEBAKER'S REGULAR MONTHLY SALE

Studebaker's regular monthly sale is eagerly anticipated by throngs of thrifty car buyers. They have learned that this monthly event means honest-to-goodness used car bargains.

Each car sold under Studebaker's National Use Car Pledge, which allows the purchaser 5 days' driving trial.

REDUCTIONS UP TO $300

STUDEBAKER SEDAN—5 pass. light six; originally sold for over $1,700; it is today better mechanically and better looking than many new cars selling at over $1,000; its finish is beautiful and shows that the car has been given exceptionally good care; no mars or scratches on the car anywhere; its Chase mohair upholstery and general coach work look brand new. The equipment includes a large heater, extra tire, bumpers, front and rear, trunk, etc. Guaranteed. Reduced to $645.

PAIGE BROUGHAM—A recent model that's a winner in beauty and performance. Today it looks as though it's right off the showroom floor; 5 balloon tires are like new. Equipped with driving light, trunk, heater, etc. Today $945.

CHEVROLET SEDAN—Any one desirous of owning a Chev cannot afford to overlook this exceptional value. The green finish is bright and shiny and the upholstery is beautiful. Extras are spare tire, bumpers, etc. Reduced to $445.

HUPMOBILE TOURING—An attractive Hup refinished a light blue. The motor has plenty of power and the extras include Biflex bumpers, spare tire, windshield wiper, etc.; $375.

DODGE SEDAN—Has attractive leather upholstery; original finish; good running condition; extras are heater, spare tire, etc.; $345.

BUICK SEDAN—Master Six, traded in by Lake Forest sportsman, chauffeur driven, so is in unusually excellent condition. Finish is attractive and the upholstery is luxurious; some of the appointments are vanity case, arm rests, smoking set, etc. Extras are shutter cover, heater, step plates, etc. Engine is very smooth and powerful. Opportunity to save $500. Our price $895.

MOON TOURING—If you want speed and pep you'll find it in this car. If you are looking for sporty, good looking lines, this Moon meets the bill. It's been refinished and it has many extras; $385.

NASH SPORT COUPE—1926 model, actually run only 4,458 miles. No one can tell it from a brand new Nash. Equipped with 4 wheel brakes, bumper and bumperettes, 2 stop lights; $895.

CLEVELAND SEDAN—For economical transportation this Cleveland can't be beat. It runs well and looks good. Has seat covers, spare tire, etc.; $295.

WHIPPET COACH—This Overland has been run only 3,395 miles, so the buyer has a new car opportunity in this car. In splendid running condition; has 4 wheel brakes, snubbers, spare tire, spotlight, bumpers, etc.; $595.

HUDSON SEDAN—Compare this Hudson with any other one selling for $300 more. Mechanically A1; equipped with Biflex bumpers, step plates, spare tire, shutter front, etc.; $695.

LIBERAL TERMS

Open Evenings and Sundays.

STUDEBAKER SALES CO. OF CHICAGO

MICH.-AV. AT 21ST-ST.

1503 S. MICHIGAN.

Essex coach	$225
Chevrolet coupe	$250
Flint touring	$450
Hudson sedan	$295
Nash touring	$200
Nash coupe	$250
Oakland touring	$300
Wills Ste. Claire touring	$350

1503 S. MICHIGAN.

10 Roadster Bargains

1926 Chrysler road., rble. seat	$890
1926 Dodge road., rble. seat	$775
1926 Nash road., fully equipt	$790
1926 Studebaker road., rble. seat	$875
1925 Buick road., winter encl	$425
1923 Lincoln road., rble. seat	$1,075
1924 Packard sport, fully equipt	$925

2211 S. Michigan. Vict. 6086

"St Patrick Day Specials."

1926 Ford coupe, almost new.
1926 Chevrolet sedan.
1924 Studebaker touring.
NASH-KULLBERGER.
1441-53 E. 75th-st.

150 REPOSSESSED GUARANTEED LATE model cars, all models; some almost new; from $100-$2,500; immense savings; terms or trade; always open. Garfield Auto Investment Co., 2810 W. Madison-st.

REPOSSESSED GUAR. LATE MODEL CARS. Biggest reductions known; terms. Mfrs. Finance Trust, 463 N. Racine at Grand.

AUBURN — 1926 5 PASS. BROUGHAM, practically new, many extras; cost $1,850; will sacrifice for $900. Inquire in garage, 2478 N. Clark-st. Ask for Chas. G. Miller.

AUBURN—8-88 SPORT ROADSTER, DRIVen 1,600 mi.; new price $2,150; our price $1,150; fully equipped; give new car guar.; terms, trade. Always open. 2810 W. Madison.

BUICK MASTER 6 RDSTR.

Duco; 4 whl. brakes; fully eqpd.; new car guar. and service; $645. 6120 Broadway.

BUICK 4 PASS. COUPE.

Late '25 like new fully equip.; $900; terms, trade. 6811 S. Halsted. Went. 2727.

Buick Sedan, Model 27, '27.

Driven 1,000 miles; has full equipment. Will sacrifice. Phone Sunnyside 6251.

BUICK SEDAN, '26, $1,475.

7 pass.; absolutely like brand new; terms. Open evenings. 5107 N. Clark.

Buick 1927 De Luxe Coupe.

Stand. 6 rumble seats; run 200 miles; sac.; terms. 6811 S. Halsted. Went. 2727.

BUICK — 1926 TOURING, $575; DRIVEN 3,600 miles; fully equipped; new car guar.; terms or trade. Always open. 2810 W. Madison.

BUICK—'25, 4 PASS. COUPE, FINISH, UPholstery and tires like new. Fully equipped. Will be sold at a real bargain. 4628-30 N. Clark.

BUICK — MASTER 6 BROUGHAM, 1926; driven 2,100 miles; fully equipped; new car guar.; $1,395, terms or trade. Always open. 2810 W. Madison.

BUICK—MASTER 6 5 PASS., 4 DOOR SEdan, 1926; latest blue; $1,175; can't be told from new; driv. 1,600 mi.; new car guar. Terms, trade. Always open. 2810 W. Madison.

BUICK — 4 PASS. COUPE, STANDARD 6, $875; model 1926; fully equipped; give new car guar.; terms or trade. Always open. 2810 W. Madison.

BUICK—1927 STANDARD 6 SEDAN, DRIVen 1,100 miles, fully equipped; new car guar.; real barg.; terms or trade. Always open. 2810 W. Madison.

BUICK—MASTER 6 CONV. C COUPE, '27; rumble seats; fully equip.; prac. new; $1,750; terms. 4610 Washington. Aus. 0373.

BUICK—RDSTR., 1923 MODEL, NEW PAINT, 6 tires, A1 mech.; price $115 for a quick sale. 610 E. 61st-st.

BUICK—'25 SEDAN, 7 PASS.; ALL NEW tires; motor perfect; will take $775. TERMS. 4442 MADISON. TRADE.

BUICK—1926 7 PASS. SEDAN, LOOKS AND runs like brand new; $1,175. 2211 S. Michigan. Vict. 6086.

BUICK—5 PASS. TOURING, IN GOOD CONdition; refinished and overhauled; $175. LANGE, 2625 Milwaukee-av. Spauld. 0234.

BUICK—1926 COACH; ORIG. FINISH, INterior spotless; fully equipped; new car guar. 7440 Stony Island-av. Open evenings.

BUICK—STANDARD LATE '26, 5 PASS. SEdan; dri. 4,000; new car guar.; real bargain for quick sale, $935; terms. 4701 Madison.

BUICK—1927 47 SEDAN, MASTER 4 DOOR, almost new. Terms, trade. 6524-26 Cottage Grove-av. Always open.

BUICK—SEDAN, 7 PASS., '25-50; BALLN. tires; little used; $995. Terms, trade. 6524-26 Cottage Grove-av. Always open.

BUICK—SPORT ROADSTER, REFINISHED; tires and mechanical condition excellent. Terms. Call Superior 9140.

BUICK—RDSTR., MASTER 6, LATE 1925; fully equipped; just like new; bargain. 7601-3 S. Halsted. Inquire at office.

BUICK—1925, 48 COUPE, 4 PASS. $825. Beautiful condition. Edgewater 4925.

BUICK—1923 RED SPORT TOURING; RUNS perf.; $390. 417 S. Sacramento-blvd.

BUICK—RDSTR. '24; EXCEL. COND.; $385. Terms. 3854 W. Madison-st.

BUICK—1927, MASTER 6 SEDAN; EQUIP. factory guar.; tms. 3854 W. Madison.

BUICK—'25 MAST. 6 ROADSTER, $625; 4 whl. brakes, balloons. 4442 Madison.

BUICK—1927 MASTER SEDAN, ALMOST new; $1,395; terms, trade. 2275 Milwaukee.

AUTOMOBILES—GASOLINE.

BUICKS! BUICKS!

1927 Brougham Master, green duco	$1,795
1927 Sedan Master, 4 door, equipped	1,450
1927 Sedan, Stand. 4 door, equipped	1,095
1926 Sedan, Master 4 dr., blue duco	1,095
1925 Sedan, Master 7 pass., equipped	995
1926 Sedan, Stand. 4 door, equipped	895
1926 Sedan, Stand. 2 door, equipped	795
1925 Sedan, Stand. 4 door, equipped	795
1924 Brougham, Master 4 door, trunk	795
1923 Coupe, Master 4 pass. eqp.	395

Other models of 1927-26-25 Buicks. 1-3 down, bal. 18 mos. Trade. Always open.
FITZPATRICK MOTOR SALES.
6524-26 Cottage Grove. Midway 4200.

BUICKS.

1927, 5 pass. sedan, series 120, almost new.
1927, 5 pass. coupe, wonderful cond.
1927, 5 pass. 2 door sedan, series 115; wonderful buy.
1926 Country club, only $1,195.
1925, 7 pass. sedan; driven 15,000 miles.
1924, 7 pass. sedan; only $795.
All these cars look like new; must be sold this week.
CHAS. LANGE & BROS. CO. Bitter. 2840.
3153-61 N. Clark. 3152-60 N. Halsted.

BUICK 1924 5 PASS. TOURING. $158

BALANCE $31 PER MONTH.
2484 MILWAUKEE-AV.

Buick 1926 Standard Sedan. $985.

Model 27; four door; fully equipped; driven very little; like new throughout; in perfect running condition; terms.
Jackson Park Buick Co.,
Authorized Buick Dealer.
6518 Cottage Grove-av. Plaza 2900.

BUICK 4 PASS. COUPE.

1926 Master 6; has the appearance of brand new; full equipment includes bumpers, Lorraine light, heater, etc.; if you are considering a new car, you can save $750; new car guar. and service. NORTHWESTERN BUICK CO., 4422 N. Western-av.

BUICK 1927 SEDAN.

Master 6 7 pass., equipped with bumpers, spare tire, etc.; cost $2,235; our price $1,825; $600 dn., bal. 18 mos. Also 1927 Brougham. Moss, 712 E. 61st. Hyde Pk 5887.

BUICK 1925 SEDAN.

Standard 6 2 door, fully equipped, $695; $300 down, bal. monthly. Also 1925 4 door Sedan, $795; also 1925 4 pass. Coupe, $750. MOSS, 712 E. 61st-st. Hyde Park 5887.

BUICK—SPORT ROADSTER, 1926 MASTER 6; rumble seat, fully equipped; new car guar.; cost new $1,990; our price $1,050. Terms or trade. Always open. 2810 W. Madison.

BUICK — 1926 7 PASS. SEDAN, LATEST blue, like brand new, driven 1,200 miles, fully equipped, at an enormous saving; new car guar.; terms or trade. Always open. 2810 W. Madison.

BUICK SEDAN.

5 pass. Master 6, 3 mo. old; used 4,000 mi. All equip.; just like brand new; easy terms or trade. 4508 BROADWAY.

CADILLAC, $2,100

This is the new style new improved brougham received in almost new condition; mileage low; finish, interior and details perfect; Lorraine spotlt., stabilators, 4 wheel brakes, other accessories; only one person can buy it, so do not delay if interested.
PACKARD MOTOR CAR CO.
OF CHICAGO.
2357 S. Michigan-av. Calumet 7400.

CADILLAC, 61 Imperial Limousine. Ideal for livery or taxi, $550.

PIERCE-ARROW BRANCH,
2420 S. Michigan-av. Ph. Michigan 2400.

Cadillac Coach, Late '25.

K-2336. Had little mileage. Perf. mech. cond. Interior like new; 5 tires show no wear. Fully equipped. This car has every appearance of a new car. Priced at a bargain. Will consider Cadillac trade, can arrange terms. F. W. GRETSCH. 4634-36 W. Madison-st. Mansfield 2418.

Cadillac '27 Sport Sedan.

5 pass.; equipped, disc wheels, 2 tires mounted on sides, at a real saving; also 1926 model 314 Custom built 5 pass. Sport Sedan, $2,475, and Cadillac V-63 5 pass. De Luxe Sedan. Special at $1,375; terms. 4610 Washington-blvd. Austin 0373.

CADILLAC COUPE.

Must sacrifice; car just refinished; may be seen at 31 W. Madison-st., Oak Park. Call Euclid 5334.

Cadillac Suburban Sedan.

61Z 7 pass., like new full equip.; barg.; terms, trade. 6811 S. Halsted. Went. 2727.

CADILLAC—5 PASS. SEDAN; RUN 1,313 MI.; FULL EQUIP.; MUST BE SOLD FOR BANKER'S EQUITY. FOR INFORMATION PHONE SHELD. 8801. MR. BOUSQUET.

CADILLAC—SEDAN, DRIVEN ABOUT 10 months; paint and coach condition perfect; mechanically guaranteed. 1101 N. Clark.

CADILLAC—V-63 DE LUXE 5 PASS. SPORT sedan De Luxe model; finest in city; $1,500. Will guarantee like new. Wellington 7802.

CADILLAC—'27 SPECIAL SPORT SEDAN, AT A REAL BARGAIN. MR. KLEY, WELLINGTON 7797.

CADILLAC—63, 7 PASSENGER SEDAN. EMIL DENEMARK, INC. 3860 OGDEN-AV. CRAWFORD 4100.

CADILLAC — 63 DE LUXE SEDAN; ALL new tires; motor perfect; will take $1,395. 4442 MADISON-ST. AUSTIN 1905.

CADILLAC—SEDAN, CUSTOM BLT. V-63; sell at barg.; car in trade. 4407 Madison.

CADILLAC—SEDAN, '26; RUN 3,400 MI.; new guar.; barg.; $2,375; tms. 4407 Mad.

CASE—1926 SEDAN DRIVEN 2,700 MILES; fully equipped; new car guar.; cost new $2,700; our price $975; terms or trade. Always open. 2810 W. Madison.

Chandler Sport Roadster.

1927 type; practically new and mechanically perfect; a real buy in a sport car; cost $2,000 a few months ago.
NOW $1,200. TERMS.
Also 1926 Chandler, Metropolitan, and 20th Century sedans at great savings.
KEDZIE MOTOR SALES.
3838-46 N. Kedzie. Key. 5052.

CHANDLER.

1927 de luxe sedan; driven 400 miles; fully equipped; will sacrifice.
LANGE, 3159 N. Clark. Bitter. 2840.

CHANDLER—METROPOLITAN 1926 SEdan; like new; cheap. Reo Uptown Branch, 5710 Broadway. Ardmore 1200.

CHEVROLET LANDAU.

Latest 1927 Capitol Model, equipped with front and rear bumpers, spare tire; only 6 weeks old. You can save $150 on this car. Graceland 7076. Mr. Arnold.

Chevrolet 4 Pass. Coupe.

5 balloon tires; bumpers and fully equipped; see this bargain; only $285; terms. 4635 Washington-blvd.

CHEVROLET—COACH 1927 DEMO FULLY equipped; new car guar.; small down payment, balance monthly. Ask for MR. CORWIN. 812 Diversey-pkwy. Bit. 1268.

CHEVROLET—COUPE, 2 PASS.; 5 SPLENdid tires, good paint, motor in fine condition; $185. BUICK FACTORY BRANCH, 2031 Calumet-av.

CHEVROLET — 1926 LANDAU SEDAN, fully equipped; driven 1,700 miles; real bargain; new car guar.; terms or trade. Always open. 2810 W. Madison.

CHEVROLET 4 PS. COUPE, '25, $250. Chev. late '26 landau sed., $575; fully eqp.; A1 cond. 7558 Eggleston. Vinc. 10129.

CHEVROLET — '26 COUPE, FULLY EQPD.; dr. 4,400 mi.; new car guar.; $350; terms. 3327 Milwaukee, at Crawford.

CHEVROLET — COUPE, '26; GOOD AS NEW and priced for quick sale. Terms if desired. 6050 Cottage Grove-av. Dor. 3817.

CHEVROLET—1927 CABRIOLET, WITH rmble.seat. FITZPATRICK MOTOR SALES. 6524-26 Cottage Grove-av. Always open.

CHEVROLET—COACH, 10 MO. OLD; A1 cond., fully equip.; my own personal car. Haymkt. 0869 before noon today for details.

CHEVROLET—1926 COACH, $385; FULL eqp.; terms. Residence 933 N. Crawford.

CHEVROLET — COUPE, 4 MOS. OLD; RUN 5,000; $160; terms. 2411 Milwaukee.

CHRYSLER 6-70 SEDAN.

$800 OFF NEW CAR PRICE.
Used less than a year; fully equipd. and like new in every respect; new car guar. Thomsen Bros., Chrysler Dealers, 6120 Broadway.

CHRYSLER 70 ROADSTER.

Like new throughout; fully equipped and guaranteed; only $995, liberal terms.
2457 S. MICHIGAN-AV.

CHRYSLER '26 SEDAN,

Driven 5,000 miles. Snubbers, bumpers and many extras; guar. Terms or trade. 44 N. Laramie-av. Austin 0971.

CHRYSLER—6 SPORT ROADSTER, MODEL 70; used 2 months; has rumble seat, fully equipped; new car guar.; driven 1,700 miles. Sell at a barg. or trade. Always open. 2810 W. Madison.

CHRYSLER—COACH, '26. THIS CAR IS like new in every respect. Fully equipped and mechanically perfect. Only $735. Terms or trade. 4628-30 N. Clark.

CHRYSLER BRO'M., 26-70. $875; terms. 5107 N. Clark.

CHRYSLER—1926 SEDAN, DRIVEN 3,200 miles, fully equipped; new car guar.; $650, tms. or trade. Always open. 2810 W. Madison.

CHRYSLER—80 SEDAN AND ROADSTER, demonstrator; new car; run little; guaranteed; extra terms. 6 E. 55th [Garfield-blvd.]

CHRYSLER—BIG 6-70 ROYAL COUPE; SELL FOR BAL. DUE BANKER. FOR INFO. CALL MR. KENNEDY, SHEL. 8800.

CHRYSLER—6-70 COUPE; RUMBLE SEAT in rear; used 90 days; will sacrifice. Fairfax 7528. 6700 Merrill-av., 1st Apt.

CHRYSLER—PHAETON '26, $550; TERMS. 2376 MILWAUKEE-AV.

CHRYSLER—SEDAN '26; DR. 3,500; GUAR. Barg., $775; terms, trade. 4701 Madison.

AUTOMOBILES—GASOLINE.

Cunningham Touring

Over $6,000 was paid for this beautiful car; original maroon finish still like new; 6 wire wheels, Westinghouse shock absorbers, bumpers, trunk carrier, motometer, etc. This is the model with convex body lines, and pan under entire car and throughout presents an extremely smart appearance. $1,000.
FRANKLIN-BUTLER MOTORS, INC.
5450 Broadway. Edgewater 7810.

CUNNINGHAM — 7 PASSENGER LIMOUsine, in perfect running condition; $1,000 or your best offer. Call MR. ARTHUR, State 7200 or Ravenswood 7200.

DODGE COUPE.

The Albany Park druggist who previously owned this car gave it exceptional care. Has good cord tires. Attractive finish and upholstery. Many desirable extras. Reduced from $525 to $385. STUDEBAKER BRANCH. 3822 Lawrence-av.

DODGE BROTHERS — SPECIAL SEDAN, 1926; mechanically perfect; looks and runs like new; fully equipped; $675. Dashiell Motor Company, 5725 Broadway. Open evenings and Sunday.

DODGE — 1927 DE LUXE SEDAN, $695; driven 2,200 miles; fully equipped; new car guar. Terms or trade. Always open. 2810 W. Madison.

DODGE SEDAN.

1926 model, excellent condition; $700; tms. 2805 N. HALSTED. GRACELAND 4670.

DODGE BROTHERS—DE LUXE SEDAN, '27; practically new, will sell at sacrifice. Mr. Thompson, 5454 W. Madison-st.

DODGE—SPECIAL RDSTR., RUMBLE STS. Driven 3,200 miles; bargain, terms. 3854 W. Madison-st.

DODGE—RDSTR., LATE '26; BALLOONS, etc.; must be sold for banker's equity; only $200 needed. 6107 Broadway, 1st Floor.

DODGE—'26 B SEDAN; FULLY EQPD.; DR. 4,600 mi.; new car guar.; $575; terms. 3327 Milwaukee at Crawford.

DODGE—1925, 4 PASS. COUPE; A1 COND. $525; terms. 3854 W. Madison-st.

DODGE—1925 BUSINESS COUPE, $475. Mrs. Johnston, Edgewater 4925.

DODGE—TAXICAB; VERY GD. COND.; $90 takes it. 2743 Greenview-av.

DODGE—COUPE 2 PASS., 1925; LIKE NEW throughout; $385; terms. 2317 S. Michigan.

ELCAR SPORT TOURING.

6 disc wheels; trunk; snubbers, bumpers, spotlight, windshield wiper; condition of car like new; $400. 4634 WASHINGTON-BLVD.

ELCAR—7 PASS. SEDAN, USED 60 DAYS. $1,675; driven 1,600 mi.; new car guar. Tms., trade. Always open. 2810 W. Madison.

ESSEX COACH

Has low mileage; refinished attractive color, A1 mechanically; all essential extras; reduced $200 to $445. Must be seen to be appreciated. 5 days' driving trial. STUDEBAKER BRANCH, 6212 Cottage Grove-av.

ESSEX COACH, 1926. $450.

This car has been very carefully serviced and handled by the owner. See this car to appreciate it. Phone MR. MURPHY for further particulars, Calumet 6900. HUDSON MOTOR CO. OF ILL., 2220 S. Michigan-av.

ESSEX—'26 COACH, ALL STEEL BODY, fully eqpd.; dr. 4,100 mi.; new car guar.; $375; terms. 3327 Milwaukee, at Crawford.

ESSEX—1926 COACH; DRIVEN 5,800 MI.; fully equipped; $395; trms. 2340 Belmont.

ESSEX—COACH '25; EQUIP.; $365; TMS. Open eves. 3854 W. Madison-st.

ESSEX—COACH, '26, STEEL BDY., $360; many extras. 4442 Madison. Aust. 1905.

ESSEX—COACH, LATE '26; FULLY EQUIP.; run 2,500 mi.; $20 down. 6554 N. Clark.

ESSEX—COACH, 1926; BALLOON TIRES, full. eqp., A1 cond.; $350. 848 N. Parkside.

FLINT SEDAN

Few cars rival the handsome appearance of this late model Flint in good running condition. Finish is navy blue with white striping; equipment includes 4 wheel brakes, heater, 5 dandy balloon tires, bumpers, etc. Clearance price, $785. 5 days' driving trial. STUDEBAKER BRANCH, 6212 Cottage Grove-av.

FLINT 1925 TOURING.

like new, fully equipped; bargain, $425; terms trade. 6811 S. Halsted. Went. 2727.

FLINT—6-55 SEDAN, 1926; DRIVEN 6,800 miles; ball. tires; 4 wheel brakes; fully equipped; $750; terms. 2340 Belmont.

FLINT—'26 4 DOOR SEDAN, $695; DRIV 2,900 miles; fully equip.; new car guar. Terms trade. Always open. 2810 W. Madison.

FLINT—40, 1925 BROUGHAM; LOOKS AND runs like new; special bargain. LANGE, 2625 Milwaukee-av. Spauld. 0234.

FLINT—COUPE AND SPORT TOURING. ONLY 2 LEFT. AT 40% SAVINGS. SHELDRAKE 8801.

FLINT—SEDAN '26; PERF.; $685. 2376 MILWAUKEE.

FLINT—ROADSTER '26; RUMBLE SEAT; $775; terms. 2376 MILWAUKEE.

FORDS—75—FORDS

All Types, $25 to $375.
ALL CARS PRICED TO MOVE AT ONCE.
MANY OF THESE ARE ALMOST NEW.
COME IN NOW.
THESE VALUES WON'T LAST LONG.
J. J. WRIGHT MOTOR CO.,
242-250 W. 55th-st.
OPEN EVENINGS AND SUNDAYS.

FORDS—TO CLOSE OUT.

DEALERS, ATTENTION.
Closing out all our used Fords, will sell 1 or 10 at same low price.
2504 MILWAUKEE-AV.

FORDS—USED.

50 used Fords. All models. All prices. Reconditioned. Guaranteed. Terms.
VRBA MOTOR CO., 5100 W. 25TH-ST.

Ford 1926 Style Coupe, $195.

Run 3,000 miles; 5 cord tires, 2 bumpers, lock, speedo., other extras; 90 day written guar.; $40 to 1-3 down. 2751 W. Madison.

FORD COUPES.

1924 to 1926 models. Excellent bargains. $85 to $300. L. W. Shanesy & Co., 2821 Sheffield-av. Lake View 8006.

Ford 1927 Tour., $215.

New car 90 day written guarantee; 5 balloon tires, 2 bumpers, lock, other extras; $40 to 1-3 down. 2751 W. Madison-st.

Ford 1926-Roadster; $195.

Same as brand new; 5 balloon tires, lock, other extras; 90 day written guarantee; $40 to 1-3 down. 2751 W. Madison-st.

Ford 1926 Style Sedan, $235.

New car; 90 day written guarantee; 5 balloon tires, bumpers, lock, speedo., other extras; $40 to 1-3 down. 2751 Madison-st.

FORD—LATE 1925, TUDOR SEDAN. CAN hardly tell from brand new; duco fin.; 5 balloons, 2 bumpers, all extras; wond. con.; sacri. less than ½ cost; rare barg.; give time. 62 W. 68th-st., rear. Wentworth 6504.

FORDS—6 LATE '24 COUPES, OVERHLD., refinished and fully guaranteed. Priced low for quick sale. 1011 S. Boulevard, Oak Park. Austin 4422.

FORD—4 DOOR SEDAN, '25 MODEL, JUST overhauled; runs perfect; oversized tires; will sell at sacrifice. Call 4123 W. Madison. E. J. BALL. Daytime only.

FORD SEDAN, 1926, $260.

Balance due finance co. International Finance Co., 1444 S. Michigan-av.

FORD—LATE MODEL, SPECIAL 4 DOOR, balloon tires, lock-wheel; fully equipped. A bargain at $300. See Mr. Richardson. BUENA MOTOR SALES, 3952 Broadway.

FORD COUPE, 1924, $135.

Tires like new; recently gone over; barg.; must sell. 4635 Washington-blvd.

Ford—One Dollar Down,

$5 weekly; 90 days' written guar.; we trust you. RAMING, 766 Jackson-blvd. Mon. 4448.

FORD—TUDOR SEDAN; GOOD TIRES; LOW mileage; will sacrifice.
RELIABLE AUTO SALES.
2500 Washington-blvd.

FORDS—'26 ROADSTER, COUPE AND TUdor; also '25 Fordor; cheap. Reo Uptown Branch, 5710 Broadway.

FORD—TOUR., LATE MODEL, MECHANICally guaranteed; $60, terms; always open. BEN T. WRIGHT INC., 1111 N. Clark.

FORD—SEDAN, 1926, DEMO., NEW TIRES; new car guarantee; small down payment. 2300 W. Madison-st.

FORD—TUDOR SEDAN, LATE MOD. THIS car guar. like new throughout; $108. Eddie Meyer has it at 2317 S Mich. Cal. 6867.

FORD — 1926 RDSTR., $200; PERFECT cond.; 5 cord tires; many extras; terms; 90 day guar.; other bargs. 3149 Madison.

FORD—'26 TUDOR; BALLOON TIRES; bumpers, lock, and all other extras. A real buy. Terms. 30 E. Lake-st.

FORD — '26 COUPE; LIKE NEW IN EVERY respect, with many extras and good ball. tires. Don't miss this real buy. 30 E. Lake.

FORD—1925 COUPE, $150; NEWLY PAINTed; 5 new tires, bprs., extras; 90 day guar.; 1-3 down, bal. $5 weekly. 4010 Irving Park.

FORDS—100 TOURS., RDSTRS., $50 UP; 50 closed cars in colors; tms. Lawder Bros., 69th and Vincennes, 1 block west of State.

FORD — 1926 TUDOR, $285; PERFECT cond.; 5 ball. tires; many extras; 90 day guar.; terms; other bargs. 3149 Madison.

FORD—RDSTR., LATE MODEL; GUARANteed mechanically; $75; tms. Always open. BEN T. WRIGHT, INC., 1111 N. Clark.

FORD—COUPE 5 MOS. OLD, 5 PRACTICALly new ball. tires, whl lock, etc.; willing to lose $225. 2826 W. North-av.

FORD—COUPE, REPOSSESSED, 1 MO. OLD, motor No. 14549308; $125 cash; new car guar. VRBA MOTOR CO. 5100 W. 25th-st.

FORD—COUPE 1923 MODEL; GOOD PAINT, tires, etc.; mech. good; pr. $90 cash. See owner. 610 E. 61st-st.

FORD—FORDOR '25; A1 COND.; $220, OR best offer; need cash. 5813 Broadway.

FORD—COUPE; GOOD TIRES; GUAR. MEchanically; $65; terms. 1109 N. Clark.

FORD—TUDOR SEDAN, LIKE NEW; RARE buy, $235, terms. Open eves. 1101 N. Clark.

FORD—TOUR., '24, FULLY EQUIPD., FINE cond., $60 cash. 5841 S. Western-av.

FORD—1923 COUPE, $65; 5 CORD TIRES, strs., extras; 90 day guar. 2751 Madison.

FORD—COUPE, '23, $60 CASH; A1 COND. Douglas 1002.

FORD COUPE—1926; 8 MO. OLD; LIKE new; sacr., $250. Ph. Dor. 8354 eves.

FORD—ROADSTER, LATE MODEL. WRIGHT, 6052 Kenwood-av. Dorch. 3751.

FORD — COUPE, 1926; MANY EXTRAS; $90 down. 4634 Washington-blvd.

FORD — '26 FORDOR, BALLOON TIRES; mech. perf.; guar.; terms. 30 E. Lake.

AUTOMOBILES—GASOLINE.

FORDS—150—FORDS

Largest and best selection in the city. All models to 1927 priced from $50 up. 90 day written guar. Terms, one-fourth down, a year to pay.

LITSINGER

MOTOR COMPANY.
Edw. R. Litsinger, Pres.
FRED G. LITSINGER, V. P.,
Authorized Ford Dealer.
913-25 W. Jackson-blvd. Haymkt. 2130.
OVER 12,000 SATISFIED OWNERS.
Open evenings and Sundays.
"3 Minutes from the Loop."

FORDS—1,000—FORDS

Biggest Drop Ever Known.
$20 Cash. No Extra Charges.
Coupes, Seds., 1927, $250 up.
Coupes, Seds., '24-'26, $90 up
Trs., Rdstrs., '24-'26, $40 up.
90 day written guarantee on all cars.
All kinds of cars taken as first payment.
Levy's, 724 Milwaukee-av.
Corner Carpenter. Open eves. and Sundays.

FORD CARS, TRUCKS—
SACRIFICE SALE,
$10 Down, 1 Year to Pay.
DONOVAN MOTOR CO.,
Authorized Ford Dealer.
7400 Stony Island-av. Open eves., Sunday.

Hudson 7 Pass. Sedan.

Late model; 5 new tires and all accessories. In very good condition. A bargain, $140 down and $24.80 per month for 10 months. Hudson Motor Co. of Ill., 1820 Ridge-av., Evanston. Sheldrake 2300.

HUDSON 1926 BROUGHAM.

De Luxe 4 door 5 pass., fully equipped, with trunk, maroon duco nickel headlights and radiator; $850; $300 down, bal. monthly. MOSS 712 E. 61st-st. Hyde Park 5887.

HUDSON BROUGHAM.

Perfect condition; refinished; priced right. Ask for MR. HARRAH'S car. 2220 S. Michigan-av.

HUDSON — COACH, $495; DRIVEN 3,900 miles; has trunk, balloon tires, lots of extras; like new; new car guarantee. Terms or trade. Always open. 2810 W. Madison.

HUDSON—'26, 4 DOOR SEDAN, BEAUTIFUL 2 tone finish; fully equipped; dr. 4,200 mi.; new car guar.; $695; terms, trade. 3327 Milwaukee, at Crawford.

HUDSON-ESSEX—DISTRIBUTORS,
STRATFORD MOTOR SALES,
708 W. 63D-ST. NORMAL 2793.

HUDSON—COACH, LATE MODEL, COMpletely overhauled; new paint; small down payment, bal. monthly. Diversey 1620.

HUDSON—'26 SED., 7 PASS.; PERF. COND.; barg.; $825. 7020 S. Halsted. Stew. 9083.

HUDSON—1926 BROUGHAM, DR. 1,800 MI.; $850; terms, trade. 2275 Milwaukee.

HUDSON—1926 COACH, DR. 1,800 MI; $650; terms, trade. 2275 Milwaukee.

HUDSON—BROUGHAM, '26; FULLY EQUIP. Barg., $825. 7601 S. Halsted.

Hupmobile 1923 Coupe.

4 passenger, fully equipped, Duco finish, counter balance crank shaft; in exceptionally clean condition throughout. Terms.
Jackson Park Buick Co.,
Authorized Buick Dealer.
7134-36 Stony Island-av. Midway 1460.

HUPMOBILE TOURING.

An attractive, sporty car just repainted in our own shops. Must be seen to be appreciated. Extras are spotlight, bumpers, spare tire, etc. Reduced to $445. 5 days' driving trial. STUDEBAKER BRANCH, 6212 Cottage Grove-av.

Hupmobile 6 Sedan Demo.

Full equipped, balloon tires, 4 wheel brakes, bumpers, spare tire, motometer and lock cap; like new; bargain. 3312 Sheffield.

HUPP—COUPE, 4 CYLINDER, ALMOST new tires; runs fine.
RELIABLE AUTO SALES.
2500 Washington-bvd.

HUPMOBILE SEDAN, '27, $985; terms. 5107 N. Clark.

HUPMOBILE—LATE '25 SEDAN, APPEARance of new; vel. uphol., ball. tires, many extras. Run only 7,000 mi. Perfect in every way; $675; tms. 7020 S. Halsted. Stew. 9083.

HUPMOBILE—1925 CLUB SEDAN, 3 DOOR 5 pass., very fine cond.; has trunk, balloon tires, duco paint, etc.; $550; $250 down, bal. monthly. 712 E. 61st. Hyde Pk. 5887.

HUPMOBILE — 8 SEDAN, DRIVEN ONLY 4,800 miles, like new throughout; a real car at a low price. 1414 W. 63d-st.

HUPMOBILE—6 SEDAN, DRIVEN 6,800 miles; looks and runs like a new car; a real bargain. 339 E. 55th-st. Wentworth 0605.

HUPP—8 CYL., 1927 COUPE, WITH RUMble seat; only driven 4,000 miles; like new. Phone Midway 3516.

HUPP—SEDAN, STR. 8, RUN 3,200 MI.; sell at barg.; $1,325; tms. 4407 Madison.

HUPMOBILE—COUPE 1923, $475; FULLY equipped. Phone Main 4884.

JEWETT—1926 SEDAN, $675; 4 WHEEL brakes, balloon tires, Like new; driven 3,900 miles; fully equipped; new car guarantee; terms or trade. Always open. 2810 W. Madison.

JEWETT SEDAN, $435.

4 door; 5 pass.; 5 disc wheels; brand new tires; same as new throughout; terms or trade. 4635 Washington-blvd.

JEWETT SEDAN, $385.

Fully eqpd., ball. tires, etc.; a steal.
NORTHWEST BUICK CO., 3807 Lawrence.

Jewett Coach, 1926; $550.

Practically new; sold with new car guarantee. 1450 S. Michigan-av. Vic. 2388.

JEWETT — COACH; MIL. 5,000; LOOKS like new; only $550; terms prop. owners, 10% down, 18 mos. on bal. 4614 S. Ashland. Boulevard 8778.

JEWETT—SEDAN; MUST SELL; BARG.; can arrange terms. Ph. Columbus 0397.

JEWETT—1926 DE LUXE SEDAN, PERfect; $775; terms, trade. 2275 Milwaukee.

JORDAN — 4 DOOR BROUGHAM, '24; UPhol. in perf. cond.; orig. paint like new; good tires and mech.; car will stand most rigid inspection. A wonderful buy at $675. 4651 Washington. Mans. 6767.

JORDAN STR., 8 BRO.

Late model, refinished like new; fully equipped; bumpers, spotlight, trunk, motometer, seat covers, etc. 4634 Washington-blvd.

JORDAN—5 PASS. TOUR., LATE MODEL; runs exactly lk. new; free trial; best buy in town. $375; tms. Resid. 4845 Irving Pk.

KISSEL—SPEEDSTER, '24, 6 WIRE WHL., mech. perfect; refin.; $600. 2224 Madison.

LINCOLNS

You can buy a guaranteed used Lincoln here with the same feeling of safety you would have in buying a new one.
14 TO SELECT FROM. SEE THESE:
3 5 passenger sedans.
2 4 passenger sedans.
3 7 passenger sedans.
3 4 passenger phaetons.
2 7 passenger tourings.
1 4 passenger coupe.
HESSER & SODEN,
AUTHORIZED LINCOLN DEALERS.
1234 MORSE-AV. NR. SHERIDAN-RD.

LINCOLN SEDAN.

7 pass. Would be difficult to distinguish from our brand new cars. Latest type crown fenders and high nickel radiator and lamps. Refinished in deep Brewster green, and presents a beautiful appearance. Carries the standard new Lincoln guarantee mechanically and 4 months free service. Complete equipment and slightly used tires. A splendid value at $2,750.
Triangle Automobile Co.
Lincoln Dealers
2229 Michigan-av. Calumet 7340

LINCOLN, $550

Be sure to see this good looking 7 passenger touring car; mechanically excellent; paint, tires and details good condition; Lovejoy shock absorbers, spotlight, etc.
PACKARD MOTOR CAR CO.
OF CHICAGO.
2357 S. Michigan-av. Calumet 7400.

Lincoln Sport Sedan

Just refinished and puts up the appearance of new; has 6 tires like new, trunk, other equipment; mechanically it is better than excellent; regardless of the sum you would pay for a high grade car we believe it would be to your advantage to see and inspect this one. Easy terms and trade.
FRANKLIN-BUTLER MOTORS, INC.
2251 S. Michigan-av. Victory 4210.

LINCOLN SEDAN.

5 pass., body by Brunn. In very excellent condition throughout. A new appearing car, with new car guarantee and service. 6039 Cottage Grove.

LINCOLN CLUB ROADSTER

practically new; used 90 days; 5 wire wheels. A real buy at low price. Authorized Lincoln Dealer. 1101 N. Clark-st.

LINCOLN—SEDAN, 1925 MODEL, 5-PASS. Judkins type; brand new appearance and cond.; excel. tires; cost $5,100; sac., $1,865. Hurry. Mansfield 7563. 5634 Ohio-st.

LINCOLN—SPORT, 4 PASS. JUDKINS; 2 tone brown finish; Lorraine light, etc.; must sell this $4,700 car for $1,095 or best offer. 6107 Broadway, 1st Floor.

LINCOLN—SEDAN, 1925; HAS BEEN IN storage 7 months and can't be told from new; balloon tire equipment; will be sold for bal. of chat. mtge. 2317 S. Michigan-av.

LINCOLN—1926 5 PASS. SEDAN, 1ST class mech. cond. 1215 S. Halsted-st. Ph. Canal 0192.

LOCOMOBILE—1926 4 PASS. SPORT JR. 8, $875; driven 3,900 miles; balloon tires, 4 wheel brakes; very classy; fully equipped; new car guar. Terms or trade. Always open. 2810 W. Madison.

LOCOMOBILE 48 SPORT.

1924 series 8, 4-pass.; 4 wheel brakes. Will sell cheap. Cusack, Edgewater 4925.

MARMON—SPEEDSTER, LIKE BRAND NEW FOR BALANCE DUE BANKER. WELLINGTON 7802.

AUTOMOBILES—GASOLINE.

MARMON—DE LUXE SEDAN, 1926; ACTUally driven 4,200 miles; cost $4,650; will be sold for bal. of chat. mtge., $1,775. 2317 S. Michigan-av. Cal. 6867. Open eves.

MERCER—LATEST TYPE COUPE, 4 PASS. Cost $5,500; on acct. of foreclosure of mtg. on estate sell for $385. 2317 S. Michigan.

NASH! NASH! NASH!

1927 Sedan 7 pass., 1,050 mi.; eqp.	$1,795
1927 Coupe Brougham, 4 dr., 300 mi.	1,795
1927 Sedan, Advcd. 4 door, like new	1,175
1927 Sedan, 2 door Advcd., 1,050 mi.	1,150
1926 Coupe, 4 pass. Advanced, eqp.	1,095
1926 Sedan, 2 door Advanced, equip.	985

Other models of 1927-26-25 NASHES.
1-3 down, bal. 18 mos. Trade. Always open.
FITZPATRICK MOTOR SALES.
6524-26 Cottage Grove. Midway 4200.

NASH—COUPE, 1927, SPECIAL SIX WITH 7 bearing crankshaft motor. Has had very little mileage, and the finish, tires, equipment and mechanical condition is like new. This is practically a new car, and will be sold with new car guarantee for $1,050.
CHICAGO NASH COMPANY BRANCH,
Calumet 4000. 2501 S. Michigan-av.

NASH ADV. 6 ROADSTER.

$585 buys this practically new car; has a world of extras and bears our standard. Guaranteed. 1210 E. 63d-st.

NASH — 1926 SEDAN, $600; LIGHT 6; driven 3,100 miles; fully equipped; new car guar.; terms or trade. Always open. 2810 W. Madison.

NASH—6 SEDAN, '24; EXCELLENT MEchanical condition, new paint; priced to sell quickly; terms; will consider trade. 6050 Cottage Grove-av. Dorchester 3817.

NASH—SPECIAL 6, 2 DOOR, A1 CONDItion, fully equipped; cash $610; private owner. Ph. Plaza 3249.

NASH—VICTORIA COUPE, 4 PASS., LATE 1926; pract. new; bargain for $1,050. 7601-3 S. Halsted. Inquire at office.

NASH—7 PASS. SEDAN, 1926; FULLY equipped; just like new; $1,075. 7601-3 S. Halsted-st. Inquire at office.

NASH—ADV. 6, 1926; 2 DOOR SEDAN; like new; cheap. Reo Uptown Branch, 5710 Broadway. Ardmore 1200.

NASH — ADV. 6 ROADSTR. '26; VERY late; dri. 5,300 miles; fully equipped; perfect; $1,050. Miller Motors, 4442 Irving Pk.

NASH—TOUR., 4 CYL., GOOD CONDITION; owner cannot drive; $185. West 0702.

NASH—TOUR., LATE; LIKE NEW; $350; terms. 1111 N. Clark-st.

NASH—SEDAN, ADVANCED 6, 1926, EQPD. like new; $750; terms. 3715 Chicago-av.

NASH — RDSTER., ADV. 6-26, FULLY equip.; barg.; $750; terms. 2411 Milwaukee.

NASH 1926 LIGHT 6 SEDAN. $200

BALANCE $38 PER MONTH.
2484 MILWAUKEE-AV.

NASH BROUGHAM, 1926.

Advanced six. Has had the best of care by former owner. Has new tires and full equipment including trunk. Paint and coach condition is perfect; this is a bargain seldom offered at our price; can arrange terms.
HYDE PARK PACKARD.
6534 Cottage Grove-av. Midway 6487.

NASH—ROADSTER 1927 ADVANCED SIX 7 bearing crankshaft motor; its original ivory and blue duco finish is just like new and is mechanically perfect. Has rumble seat and lots of fine equipment. Will be sold with new car guarantee at $1,150.
CHICAGO NASH COMPANY BRANCH,
Calumet 4000. 2501 S Michigan-av.

NASH '27 ADV. AND SPEC.

Models, 2 door and 4 door; 7 bearing crankshaft; equip.; only 30 days old; big disc.; terms. 4610 Washington. Aus. 0373.

NASH—1926 ADV. 6 ROADSTER... $1,050
SOUTH SHORE PACKARD
USED CAR LOT.
7320 Stony Island-av.

NASH 1926 SEDAN.

Special 2 door, like new; full eq.; barg., $695; terms, trade. 6811 S. Halsted.

NASH—SEDAN '27, 7-PASS., ADVANCE 6; brand new condition; excellent tires; everything perfect; $1,085. Hurry. Mansfield 7563. 5634 Ohio-st.

NASH '26 2 PASS. COUPE.

Like new; many extras; priced right. Faget Buick Co., 6433 S. Western. Prosp. 0203.

NASH—2 PASS. COUPE 1924; JUST BEEN rebuilt and refinished; only $425. 2211 S. Michigan. Vict. 6086.

NASH—SPC. 6 SEDAN LATE '26; DRI. 3,000. Guar., barg., $965; tms. 4701 Madison.

OAKLAND ROADSTER.

De Luxe, 1927, rumble seat in rear. Driven less than 2,000 miles; attractive thistle green duco, natural wood wheels, 5 balloon tires, windshield wings, 4 wheel brakes, bumpers, snubbers, motometer, automatic windshield wiper, etc. Does not show the slightest scratch or wear. Any one interested in a new car of this price class can effect a very substantial saving on this practically brand new car at our price of $975. 6039 Cottage Gr.

OAKLAND 1926 COUPE. $267

BALANCE $50.50 PER MONTH.
2484 MILWAUKEE-AV.

OAKLAND—TOURING CAR, 1924; FULLY equipped; has a glass winter enclosure; this car has only been used by one of our salesmen; $150 down, balance $20 mo.
GARFIELD MOTOR SALES CO.,
47 E. 55th-st., Cor. Wabash-av.
Englewood 0027-0028.

OAKLAND LANDAU SEDAN.

YOU CAN SAVE $500.
On this car, which has been used only 2 mos. and has $150 worth of extras; new car guar. Thomssen Bros. 7334 N. Clark-st.

OAKLAND SEDAN, 1926.

Splendid appearance; perfect mechanically; must be sold at once, $600, time payments. See MR. PATTERSON, HUDSON MOTOR CO. OF ILL., 2220 S. Michigan-av. Calu. 6900.

OAKLAND SEDAN.

Will sell for balance due finance co. International Finance Co., 1444 S. Michigan-av.

OAKLAND—'27 SPORT ROADSTER; RUMble seat; dr. 3,100 mi.; new car guar.; $795. Terms. 3327 Milwaukee, at Crawford.

OAKLAND—ROADSTER, '25; 4 WHL. BRK., ball. tires, very gd.; $400. 2224 Madison.

OAKLAND—'25, 4-D SEDAN, FULL EQPT.; $485; terms. 3327 Milwaukee, at Crawford.

OAKLAND — SPORT TOUR., '26, $550; terms. 2376 MILWAUKEE.

OLDSMOBILE—6 TOUR. LOOKS AND RUNS like new; extra bright finish; fully equip. Sell for finance balance, $151.50; barg.; small amount down. 62 W. 68th-st., call in rear. Wentworth 6504.

OLDSMOBILE — 1926 DE LUXE COACH, fully equipped; SPECIAL TODAY, $695. 2401 S. Michigan.

OLDSMOBILE—LATE '26 DE LUXE COACH, fully equip.; dr. 3,100 mi.; new car guar.; $595; terms. 3327 Milwaukee, at Crawford.

OLDSMOBILE—'26, 6 CYL. COUPE; MORTgage foreclosure. 1240 S. Michigan.

OVERLAND SEDAN, 1926, $445.

Slightly used, 6 cyl.; can hardly be told from new car. 2419 S. Mich. Vict. 3500.

OVERLAND SEDAN, 1926.

Looks and runs like new; will sell for finance charges. International Finance Co., 1444 S. Michigan-av.

OVERLAND SEDAN, $375.

Slightly used; bal. tires; fully equipped.
HARRY J. MAPP, INC.,
1801 W. 63D. 5952 S. HALSTED.

Overland 1926 6 Cyl., Sedan.

4 door, like new; fully equip.; sac. for quick sale; terms. 6811 S. Halsted.

OVERLAND 6 SEDAN, 1926.

5 pass.; Biflex bumpers, 5 balloon tires, and fully equipped; driven only a few hundred mi.; $635; terms or trade. 4635 Wash.-blvd.

OVERLAND—COACH; LOOKS AND RUNS like new; a snap at $175, terms. BEN T. WRIGHT, INC., 1101 N. Clark-st.

PACKARD

ATTENTION,
Liverymen!
We have several 6 and 8 cyl. Packard Sedan-Limousines, ranging in price $650 to $2,250; suitable for livery or taxi work.
PACKARD MOTOR CAR CO.
OF CHICAGO.
2357 S. Michigan-av. Calumet 7400.

Packard Sedan Limousine.

1926 Straight 8 model. This car has had unusual care and the original finish presents an excellent appearance. Mechanically 100%. Practically new full size balloon tires, disc wheels, 4 wheel brakes, snubbers, bumpers, winterfront, etc. Price today, $2,000. L. W. Shanesy & Co., 2823 Sheffield. Lake V. 8000.

PACKARD 1927 SEDAN

7 pass., fully equipped, $2,350; also '27 4 door 5 pass. Club Sedan, with trunk, Lorraine spotlight; has beautiful blue duco; $2,375; $795 down, balance 18 mos. Also 1926 7 pass. Sedan. MOSS AUTO SALES. 712 E. 61st-st. Hyde Park 5887.

PACKARD — STRAIGHT 8 SEDAN, 7 PASS. A luxurious car that has been used very carefully, a short time; the interior is perf.; beautifully finished in the popular tan shade; carries new car guar.; fully equipped; has appearance of new. Cost new over $5,300; will accept $2,350. West Side Packard. 4651 Washington. Mans. 6767.

PACKARD—7 PASS. SEDAN; SINGLE 6; 4 wheel brakes, disc wheels; mil. 6,800; guar. perf.; $1,425; terms. Prop. owners; 10% down, 18 mos. on bal. 4614 S. Ashland. Boul. 8778.

PACKARD—CLUB COUPE, 4 PASS., USED 90 days; fully equipped; cost $3,100; our price $1,875. 2317 S. Michigan. Cal. 6867.

PACKARD—6 CLUB SED., '27, RUN 2,500 mi.; must be sold today. 4117 Broadway.

PAIGE—ROADSTER, LATE 1923, ATTRACtive paint, good mech. cond., $450. Lake View 4295, except afternoons.

AUTOMOBILES—GASOLINE.

Paige Sport Brougham.

4 door, 5 pass., model 6-70. Excellent Robin's Egg Blue finish. Smooth running, perfect mechanical shape. Full size balloon tires and full equipment. Interior as clean and new as the day delivered. L. W. Shanesy & Co., 2823 Sheffield-av. L. V. 8000.

PEERLESS—7 PASS. SEDAN, LATE '24. Has been in storage 1 year. Perf. throughout; $485. 2317 S. Michigan. Calumet 6867.

PIERCE-ARROW $2,150

6-80 coach, bona fide 1926; positively presents the appearance and runs even better than a new car. Very low mileage, full equipment. An opportunity to buy a real high grade car at a sacrifice. 6039 Cottage Grove.

PIERCE-ARROW, Series 80, 2 Door Coach. Like new in every respect, $2,250.

PIERCE-ARROW BRANCH,
2420 S. Michigan-av. Ph. Michigan 2400.

PIERCE-ARROW.

1920 model, 38 H. P., 4 passenger touring car in excellent condition. Dual ignition; 24 valve. Will sell at bargain. J. E. SHAW, 19 N. Jefferson-st. Main 0558.

Pierce Arrow Tour., $450.

Baby 38 without question the cleanest little Pierce in town; engine exceptionally quiet; terms; open evenings. 5107 N. Clark.

PIERCE—PHAETON; 5 BALLOON TIRES, khaki top; very attractive; performs perfect; $550, terms. Open eves. 1101 N. Clark.

REO — 1926 4 DOOR BROUGHAM, $745; like new; driven 3,900 miles; lots of extras; new car guar.; terms or trade. Always open. 2810 W. Madison.

REO—BARGAINS IN USED CARS.
REO UPTOWN BRANCH.
5710 BROADWAY. ARDMORE 1200.

R. & V. KNIGHT SEDAN.

Late 1924, 7 pass. model. Compare this car with any other offered within price reason and see the difference. Cannot be told from new. Excellent mechanically. Good tires, w. s. spotlight, snubbers, bumpers and complete equipment. Price $750. L. W. SHANESY & CO., 2823 Sheffield-av. Lake View 8000.

Stearns-Knight 5 Pass. Sedan

1925, 4 whl. brakes, new paint; good tires; low miles; exc. mech. cond.; barg., $1,200. Pierce-Arrow, 5714 Broadway. Longb. 7273.

STEARNS-KNIGHT—SEDAN, 7 PASS., 6 cyl., 1924 model; like new guar.; lots of extras; $750; terms, trade. 4748 Chicago-av.

STUDEBAKER 1924 SEDAN. $209

BALANCE $40 PER MONTH.
2484 MILWAUKEE-AV.

Studebaker Spec. 6 Brghm.

1926, driven only 6,500 mi.; original duco finish and tires like new. Lots of extras. Lorraine spotlight, winterfront, heater, snubbers, etc.; was sold for $1,998; bargain at $950; terms.
HARRISON & RANDOLPH,
CHRYSLER DEALERS,
7436 Stony Island-av. Fairfax 9557.

STUDEBAKER SPECIAL 6 BROUGHAM, 1926.

Driven 6,300 miles; original duco finish and tires are like new; has winter front, Lorraine lights, snubber and motometer; cost new $1,998; bargain, $950; terms. Harrison and Randolph Chrysler Dealers, 7436 Stony Island-av. Fairfax 9557.

STUDEBAKER

Big Six Speedster, late model touring, thoroughly overhauled by expert mechanics and refinished. This car is a beauty. Has 2 spare tires, bumpers, trunk, etc. Reduced from $1,715 to $545. 5 days' driving trial. STUDEBAKER BRANCH, 6212 Cottage Grove-av.

STUDEBAKER SEDAN.

Big 6, 7 pass., previously owned by a prominent judge, and was chauffeur driven. Overhauled and repainted an attractive color. Equipped with 2 extra tires, snubbers, bumpers, heater, spotlight, etc. Reduced to $785. 5 days' driving trial. STUDEBAKER BRANCH, 6212 Cottage Grove-av.

STUDEBAKER COUPE.

Attractive, fine performing 5 pass. special 6. The mohair upholstery has not a worn spot and the body is bright and shiny, having just been refinished. Tires are good, and extras include bumpers, heater, spare tire, etc. Reduced from $885 to $685. STUDEBAKER BRANCH, 3822 Lawrence-av.

STUDEBAKER BROUGHAM

Light 6 model, with thousands of miles of unused transportation. Will satisfy the most discriminating purchaser. In splendid mechanical condition. Extras are heater, spare tire, bumpers, etc. Reduced to $585. 5 days' driving trial. STUDEBAKER BRANCH, 6212 Cottage Grove-av.

STUDEBAKER—1925 SPECIAL 6 SEDAN. You cannot tell this car from a new one. A bargain for some one. AUSTIN MOTOR CO., 44 N. Laramie-av. Austin 0971.

Studebaker Coupe, 1926.

Special 6; 5 good bal. tires; real perf. Barg. $895; terms. Oak. 7000. 64 E. 55th.

STUDEBAKER—1926, $850; DRIVEN 3,700 miles; fully equipped; new car guar. Terms or trade. Always open. 2810 W. Madison.

STUDEBAKER—1926 DUPLEX, $595; DRIVen 3,800 mi.; fully equip.; new car guar.; tms., trade. Always open. 2810 W. Madison.

STUDEBAKER—SPECIAL BROUGHAM, '26; like new; $785, terms. 2376 Milwaukee.

STUTZ SAFETY 8 $2,600

DRIVEN 6,000 MILES.

5 pass. sedan. This is the car that took the automobile industry by storm; a tremendous innovation in appearance, riding and ease of control; worm driven, safety windshield glass, side bumpers, hydrostatic 4 wheel brakes; first American built motor car with every known safety feature incorporated in construction; new duco finish in polished Phoebe green and Bloomfield gray; natural wood wheels, 6 balloon tires, 2 bumpers, cigar lighter, etc.; cost new $3,575.

STUTZ

Chicago Factory Branch, Inc.,
Michigan at 25th. Ph. Michigan 2500.
Open evenings.

STUTZ—1925, 4 PASS. COUPE; 6 BRAND new tires; beautiful blue and fully equip.; $575. 2211 S. Michigan. Vict. 6086.

STUTZ—SPT. PHAETON, 1924; MECH. PER. Acct. of mtge. foreclosure; sell for $295. Maxine Finance Corp. 2610 S. Michigan.

WHIPPET—COACH, FULLY EQUIPPED; $150 cash; you assume balance of note, $39 per mo. Phone Wellington 5903.

WILLS STE. CLAIRE SEDAN

5 passenger, traded by original owner; refinished Nevada gray and ebony; interior excellent. Complete equipment, cowl ventilator, winterfront, disc wheels, bumpers, snubbers, and excellent tires. Mechanically 100% and subject to expert inspection; $550; terms; trade.
CHICAGO MOTOR CAR CO.,
2250-2252 S. Michigan-av. Calumet 6075.

WILLS STE. CLAIRES.

Two beauties, very latest models; a conv. coupe and 4 dr. sedan, both like brand new; sacrif. for quick sale. Tms. MR. SEIP. Glatt & Molner, 2612 S. Michigan. Vic. 7665.

Wills Sainte Claire

1924 roadster, 1923 phaeton, 1925 5 pass. sedan. All are in perfect condition throughout and fully guaranteed. Harry Marshall, 1631 S. Michigan-av. Calumet 6820.

WILLS STE. CLAIRE—6 SPORT SEDAN, 4 door; driven 5,100 miles; cost new $4,400; our price $1,295; model 1926, balloon tires, 4 wheel brakes, fully equipped; new car guar. Terms or trade. Always open. 2810 W. Madison.

WILLS STE. CLAIRE—BRO.; MORTGAGE foreclosure. 1240 S. Michigan.

WILLYS-KNIGHT SEDAN.

Great six. Nearly new; cost $2,500; completely equipped and with five Vogue cord tires; a chance to get a better than new car at a big saving; cash only; no trades; no dealers. Appointment, Kenwood 7960.

Willys Knight Touring.

In excellent shape. Lots of extras. Can be bought at $120 down, balance in 10 months, $21 per month. Can be seen at 1820 Ridge-av., Evanston. Phone Sheldrake 2300.

WILLYS-KNIGHT—65 SEDAN; DRIV. 6,000 miles; can't tell from new; fully equipped; new car guar. WILLYS-KNIGHT DEALER, 7440 Stony Island-av. Open evenings.

WILLYS-KNIGHT—SEDAN, LIGHT 6, MODel 70; driven 1,800 miles; fully equipped; new car guar.; $1,075, terms or trade. Always open. 2810 W. Madison.

WILLYS-KNIGHT—'26 BIG 6 5 PASS. BROUGHAM, TRUNK, FULL EQUIPMENT, ONLY $985. CALL SHELDRAKE 8800.

WILLYS-KNIGHT—1926 "66" SEDAN; REbuilt and refinished; fully equipt.; $1,025. 2211 S. Michigan. Victory 6086.

WILLYS-KNIGHT—SEDAN, BIG 6 5 PASS., fully equipped; bargain for quick sale, $1,150. 7601 S. Halsted. Inq. at office.

WILLYS-KNT. — TOUR., '24, LOOKS AND runs like new; gd. tires and paint; terms or trade. 6050 Cottage Grove. Dor. 3817.

WILLYS-KNIGHT—65 SEDAN '25, 4 WHL. brakes, fully equipped, gd. paint; terms or trade. 6050 Cottage Grove-av. Dor. 3817.

WILLYS KNT.—GREAT 6, LATE 1926 SEdan, dr. only 2,000 miles; fully equipped; $1,275; terms, trade. 2275 Milwaukee-av.

WILLYS—GRT. SEDAN; RUN 4,000 MI.; A beauty; barg. $1,325, tms. 4407 Madison.

WINTON SEDAN, 8 PASS.

Will be sold at a tremendous sacrifice. 4634 WASHINGTON-BLVD.

AUTO TIRES.

32X620 NEW STAND. MAKE TIRES, $16.
32x620 slightly used tires, $12.
30x577 slightly used tires, $10.
741 N. WELLS-ST. SUP. 9753.

MOTOR TRUCKS.

TRUCKS. Dodges and Fords.

We have one of the finest assortments of used trucks in the city. Everything from one-half to two tons in capacity. Practically every body style. Our prices are the lowest.
DASHIELL MOTOR CO.,
3252 MILWAUKEE-AV. PEN. 7500.
2522 MICHIGAN-AV. CAL. 7314.

REO SPEEDWAGONS

With Chicago stake, panel, canopy, open express, and screen side bodies; thoroughly rebuilt and guaranteed; priced unusually low. Also several excellent buys in FORDS, STERLINGS, DIAMOND T'S, G. M. C.'s, AVAILABLES, REPUBLICS, ETC.
REO MOTOR CAR CO.,
FACTORY BRANCH,
2441 S. Michigan-av. Mich. 2002.
Open evenings and Sundays.

BARGAINS in Used Trucks

ALL SIZES AND MAKES.
International Harvester Co. of Amer.
Store No. 2, 2004 Diversey-pkwy. Div. 4075.
Store No. 3, 2919 S. Western-av. Roos. 4770.

FEDERAL

REBUILT GUARANTEED
32 rebuilt trucks in sizes from 1 to 7 ton, most all makes, body styles to suit your business. Many of these trucks carry a 90 day guarantee.
TERMS AND TRADES.
"It Pays to Buy a Good Used Truck."
MICHIGAN-AV. AT 29TH-ST.

Mortgage Foreclosures.

1927 Ford dump truck, gear shift, special equipment; only	$450
1925 Ford high stake, perf. cond.	175
1925 Ford express, guar. perfect	135
1925 Ford panel, 5 good cord tires	115

Ten other Fords, all in perfect condition. Make an offer, must have room; terms.
M. & C. FINANCE CO.,
2751 W. MADISON-ST.

1503 S. MICHIGAN.

2½ Mack, stake	$1,650
5 G. M. C., stake	$1,850
3½ White, stake	$1,350
4 Federal, dump	$1,150
2½ Clydesdale, stake	$1,450
1½ Nelson Le Moon	$275

1503 S. MICHIGAN.

USED TRUCKS.

1 ton Garford with panel body.
1½ ton Garford with stake body.
Garford Motor Truck Co.,
2258 Calumet-av. Cal. 5060.

Motor Truck Bargains

ALL MAKES AND SIZES.
General Motors Truck Co.,
2247 PRAIRIE-AV. CAL. 5448.

DIAMOND T 2½ TON.

With stake body and cab, painted; fine mechanical condition, $775.
CHICAGO TRUCKS.
401 N. Ogden-av. Haymarket 7040.

DIAMOND T—2½ TON, 15 FT. VAN BODY; 3½ ton Indiana, van body; 5 ton Indiana van body. These trucks are good as new and can be purchased at the right price. Will make terms to responsible party. Inquire 1423 W. 59th.

FORD TRUCKS.

Rebuilt like new; all guaranteed; fitted with any type new body to suit your business. As low as $225; terms. VRBA MOTOR CO., 5100 W. 25th-st.

MACK 2 TON.

with stake body and cab. Completely rebuilt and fully guaranteed; $2,500; terms.
MACK USED CAR DEPT.
33d and Wentworth. Calumet 5412.

BRAND NEW.

See our new 1½ ton truck. Electric lights and starter. Solids or pneumatic; $895. 2369 Milwaukee-av. Brunswick 5940.

5 TON MACK TRUCK, MOTOR COMPLETEly overhauled; real buy, $2,500; terms. Apply Vincent D. Sill, 1814 W. 33d-pl. Lafayette 7672.

3½ TON FEDERAL PLATFORM BODY..$500
5 ton Federal chassis and cab.........$750
S. R. DEE.
Phone Pullman 1328 Week Days.

BARGAIN PRICE—3 TON TRACTOR WITH 6 ton Trailsmobile trailer, with special body built for hauling groceries. BRAND NEW. Address G L 322, Tribune.

FORD TRUCKS—CAN'T BE TOLD FROM new, 1925-'26 models; bodies for any business. Cash or terms. LAWDER BROS., 69th and Vincennes, 1 block west of State-st.

START IN BUSINESS FOR YOURSELF—Buy a used truck with a small down payment. 2111 S. Wabash-av.

WTD.—GOOD USED CHEV. OR FORD TON truck, stake or exp. body, for cash. 2640 Fullerton. Arm. 9372; no dealers.

FORD TON TRUCK; CANOPY TOP; EXpress body; starter; good condition; $150; terms. 30 E. Lake-st.

FORD TON TRUCK, '25, STKE BODY, NEW tires; good condition; sell cheap. 8449 Oglesby-av.

CHEVROLET—'27, TRUCK EXPRESS BODY, closed cab. Run 1,700 miles; mtge. foreclosure. Sorensen, 160 N. Ada-st.

2 TON CHICAGO TRUCK—$500, 1ST CLASS cond. Hemlock 4914, after 6 p. m.

FORD TRUCK, '25, STARTER, NEW CORD tires; $75 cash. 5841 S. Western-av.

AUTOMOBILES WANTED.

CASH FOR YOUR CAR

HIGHEST PRICES PAID.
International Motor Sales,
1444 S. Michigan. Vic. 7748.
Stop at the yellow front.

WANTED—100 USED CARS.

LATE SERIES—ALL MAKES, 1925 UP.
S-P-O-T C-A-S-H.
355 E. 55TH-ST. NORMAL 6935.

Wanted—100 Automobiles.

All makes, all models; bring cars, take home cash. Open evenings till 1 and Sun. 2810 W. Madison. Van Buren 3200.

HIGHEST CASH PRICE

for used junk, wrecked cars. Martin Auto Parts, 3359 N. Ashland. Graceland 9550.

SHORT ON CASH, WHY NOT SELL YOUR car; highest prices paid for latest models. 4628-30 N. Clark. Always open.

WANTED — '26 COUPE OR BROUGHAM; prefer Franklin; have $1,500 junior mtge. improved r. e., due 10 mo., 7%. Kild. 4259.

WANTED—GOOD CLOSED CAR FOR EQUIty in cr. lot 100x300 in Midlothian, Ill. Address A 565, Tribune.

CARS SOLD FOR OWNERS, COMMISSION basis; all makes; quick action. 3106-08 Montrose. Ph. Irving 2334. Always open.

PRIV. PARTY WANTS COACH OR SEDAN, 1st class cond., for cash. Irving 1732.

WANT TO SELL YOUR CAR? SEE STONE, Keystone 5557. 3431 Irving Park-blvd.

CASH FOR USED, JUNK OR WRECKED cars. B. & B. Auto Wreckers. Lawn. 4874.

WANTED — A LATE MODEL, MEDIUM priced car; no dealers. Humboldt 7008.

WANTED—50 LATE AUTOS; BRING CARS, get cash. 6811 S. Halsted. Went. 2727.

FORDS OR CHEVROLETS WANTED—RAMING, 766 W. Jackson. Monroe 4448.

BEST CASH OFFER FOR USED AND wrecked cars. 3721 Ogden. Ph. Craw. 5071.

AUTO CREDITS FOR SALE.

CREDIT OF $1,200 ON CHRYSLER 80 sport roadster; circumstances will not permit my taking delivery. Will sell for $700 or best offer. V. L. CHARN, 7930 Rhodes-av., 3d apt. Triangle 0922 after 6 p. m.

$125 CREDIT ON ANY MODEL WHIPPET or Willys-Knight for only $75. 4634-36 W. Madison. F. W. GRETSCH.

CREDIT ON STUDEBAKER 6 CUSTOM SEdan; $581 for $395; sickness forces me to sell. Phone Wentworth 1824.

WILL SELL $530 CREDIT ON NEW REO at a big loss or will consider a trade. 913 Irving Park-blvd. Lake View 4319.

CREDIT ON NEW CHRYSLER, $250, FOR $100. C. B., Harrison 3777.

$225 CR. ON LIGHT 8 AUBURN $125. Address A 584, Tribune.

GARAGES—FOR SALE & TO RENT.

TO RENT—GARAGE SPACE SUITABLE for service and showroom for new and used cars. Wonderful location in auto row. 2901 Lawrence-av. Keystone 0219.

TO RENT—GARAGE, 120X125; 2 SALESrms., 44x24; Northwest Side; heavy traffic street; well filled; $2,500 cash, $450 mo. Ideal for agency. Address G D 424, Tribune.

TO RENT — SPACE IN PUBLIC GARAGE for repair shop. 4245 W. Lake-st.

TO RENT—BRICK GAR., 5-6 CAR CAPACity; water, elec.; $40. 1329 N. La Salle.

TO RENT—40 CAR GARAGE; ESTAB. BUS. Lake View 6480.

MOTOR TRUCKS TO RENT & WTD.

HARVEY MOTOR TRUCKS.

All sizes to rent for hauling or for sale. Salesroom 1233 S. Wabash. Service station, Phone BOULEVARD 9000. Belmont 0248. Works, Harvey, Ill. Harvey 68.

MOTORCYCLES AND BICYCLES.

BICYCLES—1927 MODELS; 30 DAY TRIAL; easy payments; trade in your old bike. MEAD CYCLE CO., 162-172 N. Clinton-st.

AUTO ACCESSORIES; REPAIRING.

2 PITTSBURGH TAXI METERS, A1 COND.; bargain. 1421 Washington-blvd.

AUTOMOBILE LOANS.

Money Loaned ON YOUR CAR. Notes Refinanced

If your payments are too large now we will reduce them for you.
Garfield Motor Sales Co.,
S. E. Cor. 55th and Wabash.
ENGLEWOOD 0027-0028.

L-O-A-N-S

Car Owners Finance Co.
A phone call will bring our representative to you week days, evenings or Sundays.
PHONE STATE 1919.
Auto loans and notes refinanced. Immediate service. Room 708, 127 N. Dearborn-st.
J. WOOLF.

AUTO LOANS

Immediate service. Pay back monthly as you drive. Notes refinanced. A phone call will bring representative to your home.
MOTOR CAR FINANCE CO.,
2724 S. Michigan. Cal. 7119.

NEED CASH?

Money loaned quickly on your car.
REFINANCE.
We will pay up your notes and make the payments smaller.
ROYAL FINANCE CO.
4802 Broadway. Longbeach 6161. Open eves.

AUTO LOANS

BORROW MONEY ON YOUR CAR.
Pay back monthly as you drive.
QUICK, CONFIDENTIAL SERVICE.
A phone call will bring representative.
Room 812, 111 W. Monroe-st. Central 9177.

AUTO LOANS—REFINANCE—ESTAB. 1912.
1240 S. MICHIGAN-AV.
6359 Broadway. Open till 9 p. m.
7912 S. Halsted-st. Open till 9 p. m.
LEWIS E. BOWER.

BROADWAY FINANCE CO. AUTOMOBILE LOANS,

5948 BROADWAY. LONGBEACH 7073.

CASH IN TEN MINUTES—Easy auto loans. Drive while paying. Lenient terms. Refinancing, reducing large payments. Quick service. Confidential. ROY SPENCER, 105 W. Monroe. Rand. 0991.

QUICK LOANS ON FORD AND OTHER cars; 6% int.; pay back $5 wkly.; store or drive. 766 W. Jackson. Raming. Mon. 4448.

U. S. FINANCE AND MORTGAGE CO. 10 minute service. Lowest rates. Confidential. Room 1619, 155 N. Clark. Dearborn 7625.

AUTOMOBILE LOANS — LOWEST RATES. Open evenings. Phone Van Buren 3201. 2810 W. Madison-st.

MONEY LOANED ON AUTOS. LOWEST rates; quick serv. See us first. Great Lakes Finance Corp., 166 W. Jackson. Wab. 3482.

BARTER AND EXCHANGE.

SEVERAL SMALL PIECES OF CHICAGO vacant, sizes range from 25 ft. business lots, ½ acre up to 5 acre tracts, at prices less than actual values today. I will accept in payment any of the following articles, which I have immediate use for: A tract of land anywhere in United States or a good summer resort location, a good used auto, or any income producing securities. Can furnish best references and guarantee title by Chicago Title & Trust Co. Address C I 504, Tribune.

I OWN AND WISH TO DISPOSE OF VARIous vacant residence lots and business locations in Chicago and surrounding districts. To make quick sale will accept prices far below actual value in the district where located or will take a tract of land anywhere in U. S.; well located Florida property or contracts on 2d mtgs., stocks, and bonds. No agts. need apply. Address H H 115, Tribune.

61X125 CORNER LOT

in the heart of the North Shore on the main north and south highway. I will accept other property, bonds or any income producing securities as part payment for this valuable property. Address G G 518, Tribune.

WANT HOUSEHOLD FURNITURE, RADIO, or what have you for my equity of $400 in lot located in prettiest part of Glen Ellyn? Hilltop lot in subdivision with winding streets. Ideal place for suburban home. Beautiful Spanish homes now under construction. Address F K 516, Tribune.

HAVE SOME CHOICE BUSINESS FRONTage south; also high class residential frontage in Elmhurst; will consider as part payment equities in Florida, diamonds or bonds. No brokers need reply. Address H N 407, Tribune.

FLORIDA WINTER RESORT LOT OR small tract of land in exchange for my Green Bay cor. lot in growing section of the North Shore. No agents need apply. Address H N 67, Tribune.

EXCHG. PROPERTY YOU DON'T WANT for something you do want. We specialize in personal property exchanges, such as unlisted stocks, bonds, diamonds, radios, automobiles, furniture. Dearborn 2299.

I WILL EXCHANGE MY LARGE RESID. lot in Chicago's fastest growing suburb [right in town] for a good used car—part payment. Address H Y 122, Tribune.

BUSINESS LOT, DESIRABLY LOCATED ON north shore; will accept auto in trade. Write full description to John J. Martin, 3709 Wilton-av.

UNFORESEEN CIRCUMSTANCES FORCE me to dispose of my ten beautiful residence lots in Lima, Ohio. What have you? Quick action necessary. Phone Albany 8864.

WILL TRADE FIRST MORTGAGE R. E. gold bonds for good used car or N. Edgewater R. E., or what have you? Address H T 441, Tribune.

WILL EXCHANGE NEW BABY GRAND piano for rent on 2 rm. furnished apt., location Belmont and Sheridan. Ph. Bittersweet 2270. MR. TINCHER.

KISSEL—SEDAN, 5 PASS., GOOD CONDItion, for diamond, cash or what? Address A 589, Tribune.

WANTED—LATE FORD ROAD. OR COUPE in trade for Paige spt. touring. Ph. Ed between 8:30 and 4:30, Spaulding 7272.

WHAT HAVE YOU IN EXCHANGE FOR equities in restricted South Side bus. or res. lots? Address J L 312, Tribune.

HAVE A SECURITY WORTH $8,000 PAYing 15%; sell or trade real estate. Address A 568, Tribune.

WILL TRADE MY EQUITY IN IMPROVED res. lot at La Grange for car, radio, or what? Address G P 233, Tribune.

WANTED—FUR COAT IN EXCHANGE FOR my north shore residence lot. Address T J 118, Tribune.

RUG FACTORY AND CLEANING BUS.—S. Side, $3,500. What? Wells, 22 W. Monroe.

NEW FURN. FOR MEN'S TAILORING. Address B 269, Tribune.

TYPEWRITERS AND SUPPLIES.

PORTABLE HEADQUARTERS — AUTHORized dealers for new and used ROYAL, CORONA, UNDERWOOD, REMINGTON portables. Sold on TERMS as LOW AS $5 A MONTH.
Also rebuilt CORONA ADDING MACHINES, $42.50; limited quantity.
SMITH TYPEWRITER SALES CORP.,
151 W. Randolph-st., at La Salle.
Special attention to phone inquiries.
CENTRAL 4750.

THE NEW MODEL CORONA FOUR. $5 MONTHLY PAYMENTS.
Special bargains in thoroughly repaired L. C. Smiths $35 up; Coronas, $27.50.
L. C. SMITH & CORONA TYPEWRITERS INC. Store, 68 E. Washington. Randolph 0062.

25 FINE UNDERWOOD NO. 5 L. C. SMITH, latest silent models, Royal No. 10, Remington, 10 Harris, Olivers, $12. We repair, buy, rent, trade any machine. 2218 Lawrence-av. Rav. 5637. Opens Evgs.

BEST BARGAIN THIS YEAR — LATE NO. 10 rebuilt Royal with small, attrac. table and stool all for $50; guar. 1 year. New Royal portable on display. Central 3630. Young Typewriter Co., 160 N. Dearborn.

ALL MAKES AT A BIG REDUCTION — Rented, lowest rates; rent allowed on sales. MFRS.' TYPEWRITER CLEARING HOUSE, 193 N. Dearborn. Central 6034.

WRITING, ADDING, CALCULATING MACH. Every descrip.; new and used; big reduct.; rented; pymts. 170 W. Wash. Cent. 2288.

TYPEWRITERS TO RENT, SELL, EXCH.; lowest rates, E-Z terms. Typewriter Exch., 7th floor, 111 N. Dearborn. Central 8748.

REMINGTON, UNDERWOOD, ROYAL AND others, $15-$25; guar. 1 yr. 843 Madison.

SEWING MACHINES.

PORTABLE ELECTRIC WITH LIGHT, $20; guar. Singer Shop. 3205 Fullerton-av.

TERMS OF SUBSCRIPTION OF THE TRIBUNE.

Orders for mail subscription must be accompanied by remittance to cover.

Rates in Illinois [outside of Chicago], Indiana, Iowa, Michigan, and Wisconsin:
Daily, without Sunday, one year, $6.00; six months, $2.50; three months, $1.25; two months, $1.00; one month, 50c.
Daily, with Sunday, one year, $12.50; six months, $6.25; three months, $3.15.
Sunday only, one year, $7.50; one month, $1.00.

Rates for subscription in postal zones 3 and 4 [measured from Chicago], outside of Illinois, Iowa, Indiana, Michigan, and Wisconsin:
Daily, without Sunday, one year, $7.50; one month, $1.00.
Sunday only, one year, $7.50; one month, $1.00.
Daily and Sunday, one year, $15.00; one month, $2.00.

Rates for subscription in zones 5, 6, 7, and 8 [measured from Chicago], Canada, Mexico, and foreign:
Daily, without Sunday, one year, $12.00; one month, $1.50.
Sunday only, one year, $7.50; one month, $1.00.
Daily and Sunday, one year, $19.50; one month, $2.50.

Give postoffice address in full, including county and state. Remit by express money order, draft, or in registered letter at our risk to The Tribune Company, publishers, Tribune Square, Chicago.

We cannot be responsible for currency sent through the mail.

MEMBER OF THE ASSOCIATED PRESS.

The Associated Press is exclusively entitled to the use for republication of all news dispatches credited to it or not otherwise credited to this paper, and also to the local news published herein.

All rights of republication of special dispatches herein also are reserved.

Croarkin Found Sane and Given Life Imprisonment—Count Salm Settles with Wife Out of Court for $500,000

[Pacific and Atlantic Photo.] [Copyright: Fotograms.]

COUNT SETTLES SEPARATION SUIT AGAINST HEIRESS FOR $500,000. At left: Count Ludwig Salm von Hoogstraeten. At right: His wife, the former Millicent Rogers, and their son, Peter, now 2 years old, who will be retained by the countess.
(Story on page 3.)

[TRIBUNE Photo.]

AUTO IN WHICH SIX WERE BURNED WHEN GASOLINE TANK EXPLODED. Wreck of car owned by Arthur Klewer, which caught fire after it turned over on its side on the River road 400 feet south of Irving Park boulevard.
(Story on page 1.)

MOTHER COMFORTS SLAYER AFTER VERDICT. Harold J. Croarkin, who was given life term for murder, and his mother, Mrs. Peter Croarkin, in Criminal court building.
[TRIBUNE Photo.] *(Story on page 1.)*

[TRIBUNE Photo.]

HOW KABO CORSET COMPANY ROBBERS KEPT GIRLS QUIET WHILE THEY WERE TAKING $2,000. Left to right: Harriett Schatte, Reta Koenig, Inez Everly, Ann Peterson, Grace Shanabrook, Ann Meyer, Vivian Hallgren, Helen Witt, and Edith Swanson demonstrating how they were perched on ledge while pay roll was taken from cashier's cage.

CELEBRATE IRISH NATIONAL HOLIDAY TODAY. Father W. J. McNamee of St. Patrick's church, Adams and Des Plaines streets, looking at decorated shrine of saint.
[TRIBUNE Photo.] *(Story on page 27.)*

GENERAL SUPERINTENDENT OF SOUTH PARKS BACK FROM EUROPE. H. S. Richards, assistant general superintendent (left), greeting George T. Donoghue at the Englewood Union station as park employes look on. Mrs. Donoghue is beside her husband.
[TRIBUNE Photo.] *(Story on page 30.)*

[TRIBUNE Photo.]

WIFE TELLS OF TROUBLES THAT LED TO MURDERS. Mrs. Margaret Scholl, wife of man who confessed that he killed their two children. *(Story on page 3.)*

[TRIBUNE Photo.]

CONFESSES. Walter Scholl, captured in garage, tells how he killed children.
(Story on page 3.)

FOLLIES DANCER BECOMES A BRIDE IN NEW YORK. Dorothy Constance Mason, who was married to Lawrence Preston Walton in Little Church Around the Corner yesterday. [Schaefer Photo.]

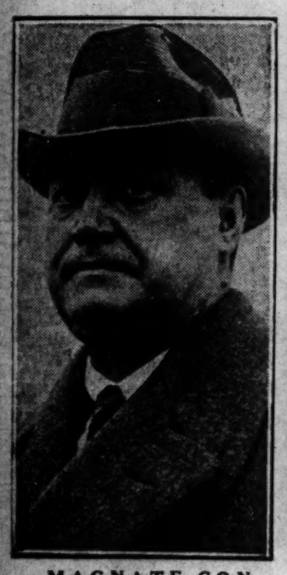

MAGNATE CONVICTED. Harry F. Sinclair, oil man, found guilty on all counts.
(Story on page 1.)

SHOT IN AMBUSH. Arlie O. Boswell, state's attorney of Williamson county, seriously wounded.
(Story on page 1.)

[TRIBUNE Photo.]

NEW EVANSTON CHIEF. Charles F. Paasch takes place of William A. Wiltberger. *(Story on page 5.)*

ARRESTED. Joseph Weckoski, on whose farm, near Pittsburgh, $30,000 of pay roll loot was found.
(Story on page 16.)

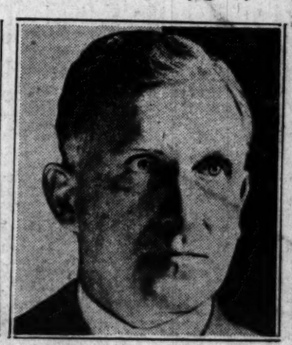

[Pacific and Atlantic Photo.]

LIBEL SUIT JUDGE. Judge Fred M. Raymond, who presides at Ford libel case. *(Story on page 1.)*

[TRIBUNE Photo.]

HIGH SCHOOL MARKSMEN WIN INDOOR RIFLE CHAMPIONSHIP. Left to right, back row: John Dorn, Robert Belt, Mary Ward, George Burrows. Front row: Jack Eisold, Earl Agier, Merritt Stevenson, Roy Callender, Donald Sheall of Lake View High school R. O. T. C.